

Treble Recorder

Treble Recorder

3

7

10

10 

14

14

tr

tr

tr

17

17

20

[illegible]

22

22 

1 Allegro poco

1

3

5

8

11

14

16

18

21

23

25

Treble Recorder

4

Treble Recorder

1 Allegro

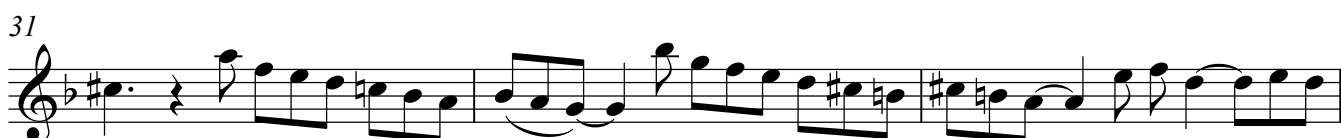
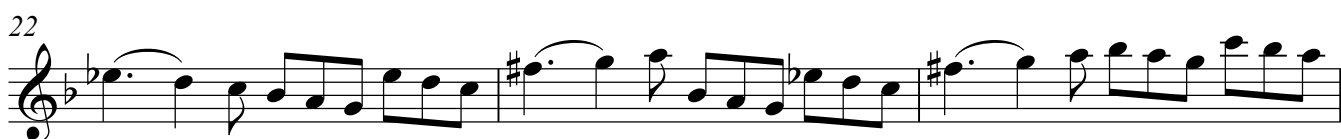
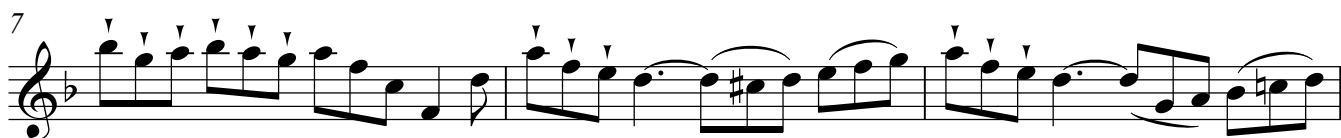
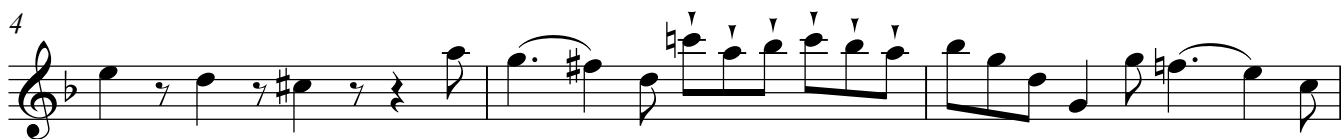
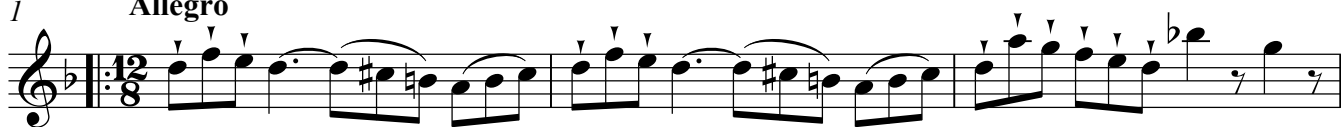

Treble Recorder

5

