

Chamber Concerto RV 99

for flute, oboe, cello

Antonio Vivaldi

arr: S. Fryer

Score

Allegro

ff

5

9

13

Chamber Concerto RV 99

17

Fl.

Ob.

Vc.

17

21

Fl.

Ob.

Vc.

21

25

Fl.

Ob.

Vc.

25

29

Fl.

Ob.

Vc.

29

Chamber Concerto RV 99

3

33

Fl.

Ob.

Vc.

37

Fl.

Ob.

Vc.

41

Fl.

Ob.

Vc.

45

Fl.

Ob.

Vc.

Chamber Concerto RV 99

49

Fl.

Ob.

Vc.

53

Fl.

Ob.

Vc.

57

Fl.

Ob.

Vc.

61

Fl.

Ob.

Vc.

Chamber Concerto RV 99

5

65

Fl.

Ob.

Vc.

69

Fl.

Ob.

Vc.

73

Fl.

Ob.

Vc.

77

Fl.

Ob.

Vc.

Chamber Concerto RV 99

81

Fl.

Ob.

Vc.

81

85

Fl.

Ob.

Vc.

85

89

Fl.

Ob.

Vc.

89

93

Fl.

Ob.

Vc.

93

Chamber Concerto RV 99

7

97

Fl.

Ob.

Vc.

97

101

Fl.

Ob.

Vc.

101

105

Fl.

Ob.

Vc.

105

109

Fl.

Ob.

Vc.

109

Chamber Concerto RV 99

113

Fl.

Ob.

Vc.

117

Fl.

Ob.

Vc.

120 **Largo**

Fl.

Ob.

Vc.

123

Fl.

Ob.

Vc.

Chamber Concerto RV 99

9

126

Fl.

Ob.

Vc.

126

129

Fl.

Ob.

Vc.

129

132

Fl.

Ob.

Vc.

132

135 **Allegro**

Fl.

Ob.

Vc.

135

Chamber Concerto RV 99

141

Fl.

Ob.

Vc.

147

Fl.

Ob.

Vc.

153

Fl.

Ob.

Vc.

159

Fl.

Ob.

Vc.

Chamber Concerto RV 99

11

165

Fl.

Ob.

Vc.

171

Fl.

Ob.

Vc.

177

Fl.

Ob.

Vc.

183

Fl.

Ob.

Vc.

189

Fl.

Ob.

Vc.

195

Fl.

Ob.

Vc.

201

Fl.

Ob.

Vc.

207

Fl.

Ob.

Vc.

Chamber Concerto RV 99

13

213

Fl.

Ob.

Vc.

213

213

219

Fl.

Ob.

Vc.

219

219

225

Fl.

Ob.

Vc.

225

225

231

Fl.

Ob.

Vc.

231

231

237

Fl.

Ob.

Vc.

237

243

Fl.

Ob.

Vc.

243

249

Fl.

Ob.

Vc.

249

255

Fl.

Ob.

Vc.

255

Chamber Concerto RV 99

15

261

Fl.

Ob.

Vc.

3

267

Fl.

Ob.

Vc.

271

Fl.

Ob.

Vc.

275

Fl.

Ob.

Vc.

Chamber Concerto RV 99

for flute, oboe, cello

Antonio Vivaldi

arr: S. Fryer

Flute

Allegro

46

51

53 

55

55

58

66

70 

74 

77

Chamber Concerto RV 99

3

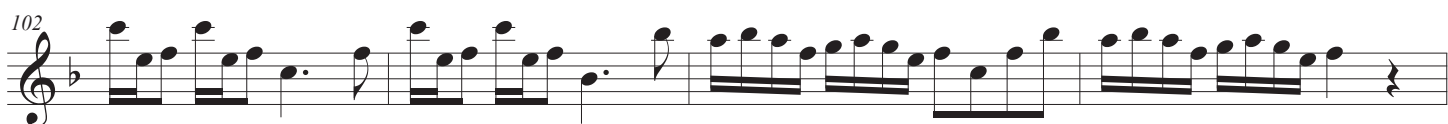
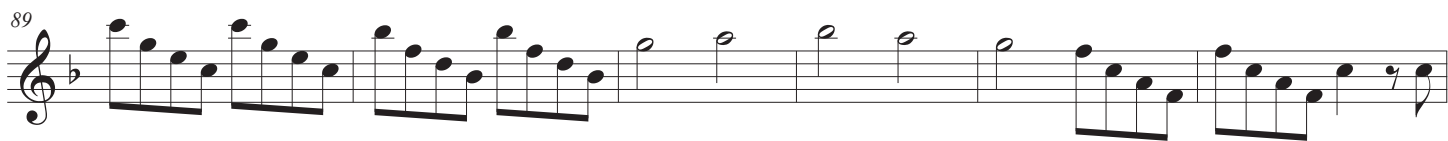
**Largo**

Chamber Concerto RV 99

125

127

127

129

131

Allegro

135

The Rose Tree

149

157 

166

176

184

Chamber Concerto RV 99

5

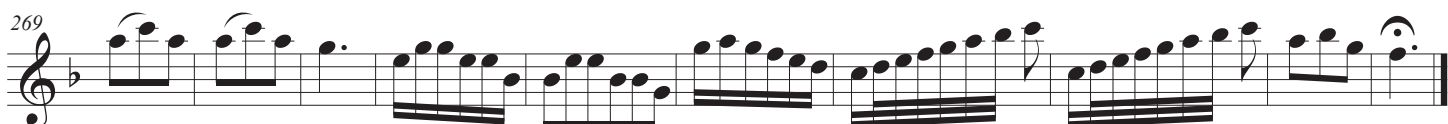
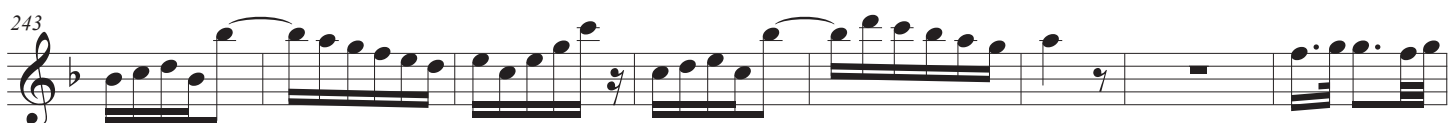
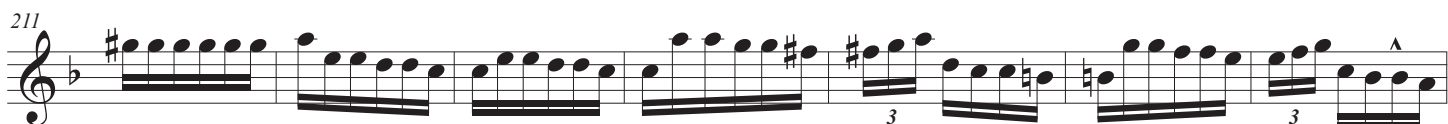
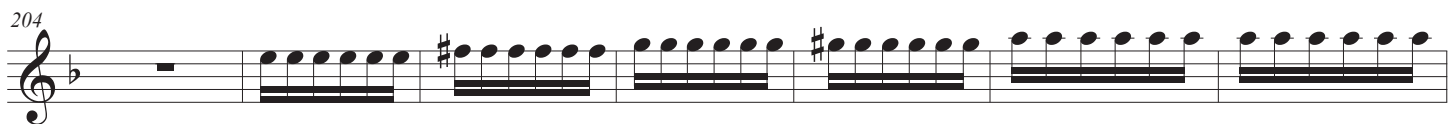

Chamber Concerto RV 99

for flute, oboe, cello

Antonio Vivaldi

arr: S. Fryer

Oboe

Allegro

2

Chamber Concerto RV 99

47

5

55

58

62

12

78

84

90

96

9

109

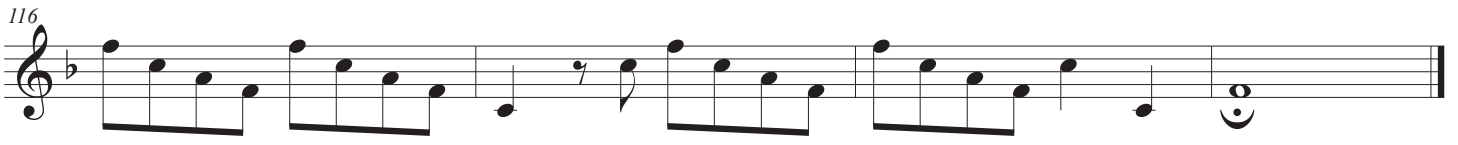
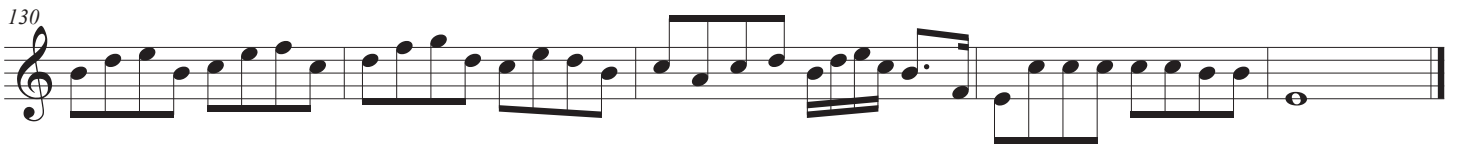
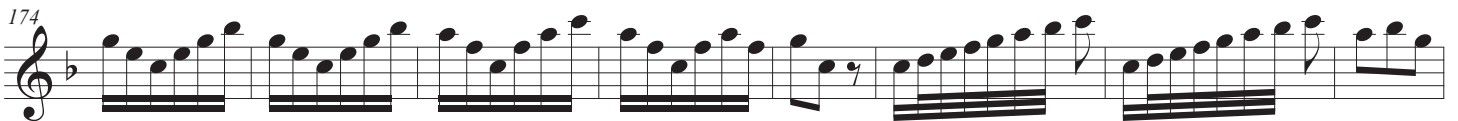
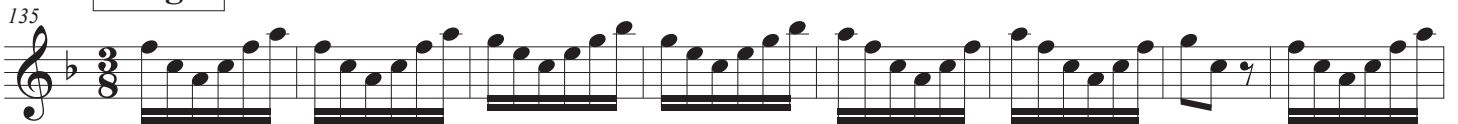
**Largo****Allegro**

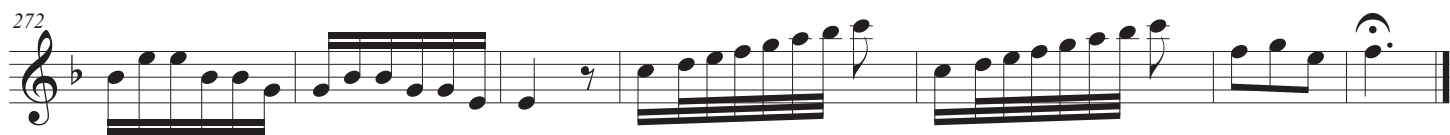
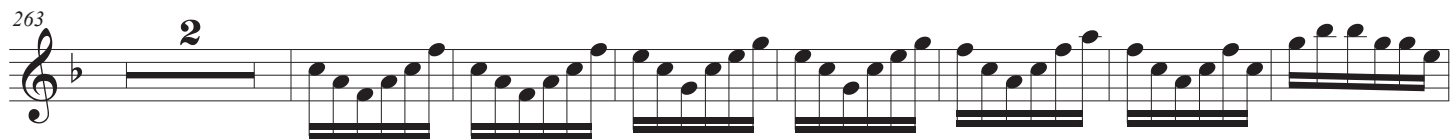

Chamber Concerto RV 99

for flute, oboe, cello

Antonio Vivaldi

arr: S. Fryer

Cello

Allegro

ff

6

11

16

21

26

30

33

37

42

47

50

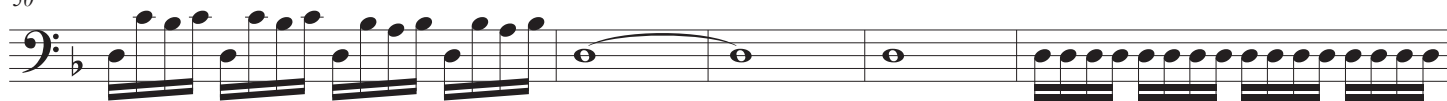

55

59

63

67

70

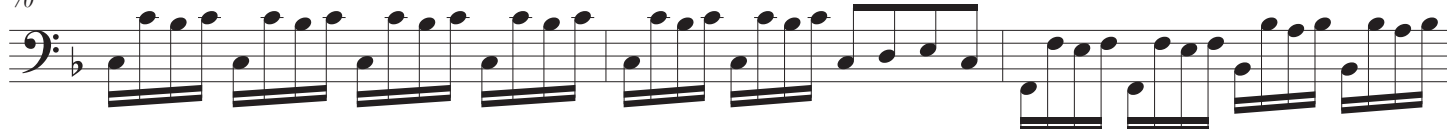

73

76

80

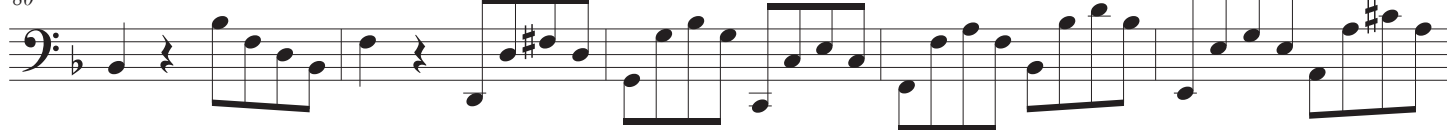

Chamber Concerto RV 99

3

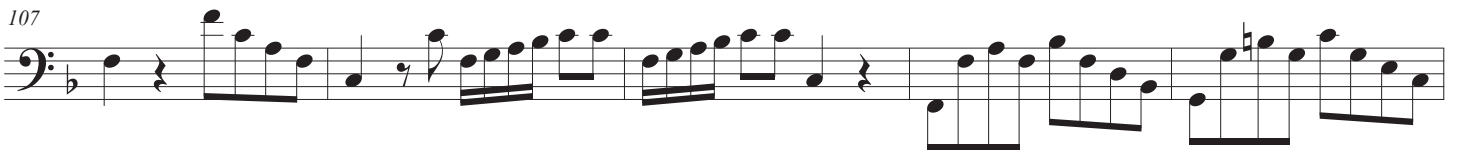
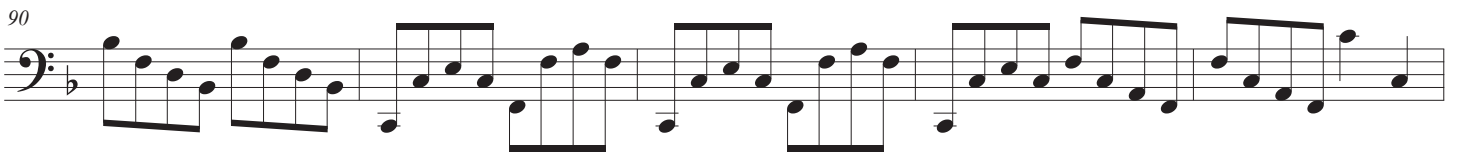

Largo

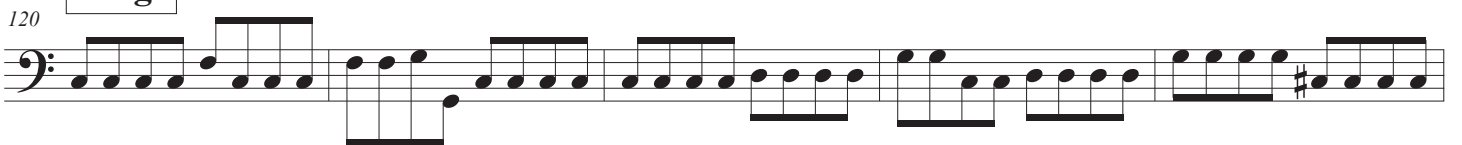

135

143

151

159

167

175

183

191

199

207

Chamber Concerto RV 99

5

215

223

231

239

247

255

263

271

