

No.

The Call of the Woods

Kaltz
Katharine Du Schaefer

CARL FISCHER'S STANDARD MUSIC

INSTRUMENTATION:

Solo and Obligato Violin and Organ ad. lib. are published if specially indicated and will be included without additional charge in Small and Full Orchestra arrangements.

Ensemble Orchestra: Solo and Obligato Violin, Cello, Bass, Piano and Organ ad. lib.

Small Orchestra and Piano: 1st Violin, 2nd Violin, Viola, Cello, Bass, Flute, 1st Clarinet, 1st Cornet, 2nd Cornet, Trombone, Drums and Piano.

Full Orchestra and Piano: 2nd Clarinet, Oboe, Bassoon, Horns and extra 1st Violin in addition to Small Orchestra and Piano.

Any part from the regular Orchestra arrangement can be added to the Ensemble Orchestra arrangement. [See prices or extra parts.]

ALL DEVIATIONS FROM THE ABOVE INSTRUMENTATION ARE INDICATED

PRICES:

unless otherwise stated

NUMBERS MARKED "A"

Small Orchestra and Piano 55c
Full Orchestra and Piano 95c

NUMBERS MARKED "B"

Small Orchestra and Piano 75c
Full Orchestra and Piano \$1.15

Piano acc. 15c.

Extra parts, each, 10c.

CARL FISCHER

GRAND OPERA FOLIO

Arranged and compiled for orchestra with solo and obligato violin and organ part ad lib,

By CHAS. J. ROBERTS

All parts carefully cued and especially arranged so as to be practical for large or small combinations with or without piano accompaniment

All selections equally brilliant and effective for Violin and Piano, Trio, Quartette, or in fact any combination with Violin and Piano

CONTENTS

The following selections are the only ones published containing all the best melodies from these famous operas

RIGOLETTO (Playable in two Parts) G. Verdi	CAVALLERIA RUSTICANI P. Mascagni
IL TROVATORE (Playable in two Parts) G. Verdi	AIDA G. Verdi
LA TRAVIATA G. Verdi	FAUST Chas. Gounod
LUCIA DI LAMMERMOOR G. Donizetti	LOHENGRIN R. Wagner
CARMEN G. Bizet	LES CONTESS D'HOFFMANN J. Offenbach

PRICES

Ensemble Orchestra \$2.25	Piano Accompaniment75
Small Orchestra and Piano 5.00	Organ Part extra75
Full Orchestra and Piano 7.00	Extra Parts (each)50

Selections in this Folio can also be secured separately

CARL FISCHER COOPER SQUARE NEW YORK

CARL FISCHER CATALOGUE

(NUMERICAL)

ORCHESTRA

<p>SWEDISH ROSE, Waltz; introd.: Where Roses Fair—Norges Høitidsstund er kommen—Kjøre vind—For Norge Kjaempers, Fodeland—Swedish National Dance—Se Norges Blomsterdada E. Ascher and Fr. Mahl</p> <p>1210. MEDLEY WALTZ: The Flow'r of Kildare—Kitty Malone Lee Johnson</p> <p>1211. UNDER THE STARS AND STRIPES, March and Two-Step F. H. Losey</p> <p>1212. CASCADE, Caprice D. Garcia</p> <p>1212. SLIDING JIM, Characteristic Reverie (A fine Trombone sneeze) F. H. Losey</p> <p>1213. THE SPELLBINDER, Two Step-Intermezzo Margis-Bergèr</p> <p>1213. JOLLY FELLOWS, March F. H. Losey</p> <p>OYAWA, March and Two-Step E. Braham</p> <p>1214. THE TROUBADOUR, Waltz E. Ascher and Fr. Mahl</p> <p>1215. THE MAGNET, March and Two-Step F. H. Losey</p> <p>ANADORA, Intermezzo-Two Step E. Ascher and Fr. Mahl</p> <p>1216. DREAMS OF THE SOUTH, Waltz; introd.: Tramp, Tramp—Glory, Glory, Hallelujah—In the Gloaming—Dixieland—Hard Times Come No More—Home Sweet Home—Swanee River—Listen to the Mocking Bird E. Ascher and Fr. Mahl</p> <p>New and revised Edition.</p> <p>1217. CARMEN, Waltz E. Ascher and Fr. Mahl</p> <p>1218. THE BOHEMIAN GIRL, Waltz E. Ascher and Fr. Mahl</p> <p>New and revised Edition</p> <p>1219. GEMUETHLICHKEIT, Lancers (On German Melodies) E. Ascher and Fr. Mahl</p> <p>1220. WOMAN'S LOVE AND LIFE, Waltz F. v. Blon</p> <p>arr. by A. Roth</p> <p>1221. BONADVENTURE, March F. H. Losey</p> <p>NUBIANA, Intermezzo-Two Step E. Ascher and Fr. Mahl</p> <p>1222. LES DERNIERES GOUTTES (The Last Raindrops), Waltz, Op. 500 K. Kratzl</p> <p>arr. by A. Roth</p> <p>1223. THE WIZARD, March F. H. Losey</p> <p>KING OF THE DEEP, Mystic Dance H. L. Clarke</p> <p>1224. ETERNELLE FOLIE (Perpetual Folly), Waltz Y. K. Nazare-Agarrar</p> <p>arr. by A. Roth</p> <p>1225. HER NAME IS MAUD, Medley Waltz Lee Johnson</p> <p>GEORGIE, March and Two-Step Lee Johnson</p> <p>1226. FOLLOW THE FLAG, March Th. M. Tobani</p> <p>1227. EASTERN STAR, March F. H. Losey</p> <p>HIS MAJESTY, THE KING, March F. H. Losey</p> <p>HER MAJESTY, THE QUEEN, March F. H. Losey</p> <p>1228. STORM CENTER, March and Two-Step E. Braham</p> <p>arr. by A. Roth</p> <p>GAY CAVALIER, Caprice F. H. Losey</p> <p>1229. KNIGHT COMMANDER, March and Two-Step F. H. Losey</p> <p>ZULMA, Three-Step—Mazurka A. Roth</p> <p>1230. PHUNNY PHIL, Marche Excentrique D. W. Reeves</p> <p>1231. UNCLE DAN, Two-Step F. X. Nagler</p> <p>THE SILVERY BROOK, Waltz E. Braham</p> <p>arr. by A. Roth</p> <p>1232. TELEGRAPHIC DESPATCHES (Au bord d'un transatlantique), Waltz H. Strobl</p> <p>arr. by A. Roth</p> <p>1233. THE WESTERNER, March F. H. Losey</p> <p>CUBAN DANCE, Characteristic F. Luscomb</p> <p>1234. WIRELESS MESSAGE, March and Two-Step L. P. Laurendeau</p> <p>LINE UP, March and Two-Step J. C. Heed</p> <p>1235. POMONE (Herbstweisen), Waltz E. Waldeufel</p> <p>arr. by A. Roth</p> <p>1236. BOLD FRONT, March F. R. Seltzer</p> <p>CLASH OF ARMS, March F. R. Seltzer</p>	<p>1237. BE MY OWN (Cornet Solo) E. Marsden</p> <p>1238. OREGONIA, March L. P. Laurendeau</p> <p>SALUTE TO THE GENERAL, March and Two-Step G. D. Barnard</p> <p>1239. VALSE AZUREE, Op. 60 A. de Ganay</p> <p>arr. by A. Roth</p> <p>1240. SWEET SIXTEEN, Waltz (Cornet Solo) R. Aronson</p> <p>arr. by A. Roth</p> <p>Small and Piano, 90c; Full and Piano, \$1.30; Piano, 30c; extra parts, 10c each.</p> <p>1241. KATE CAREY, from (L. O. U.) Waltz Lee Johnson</p> <p>IT BLEW! BLEW! BLEW! from (L. O. U.) Schottische Lee Johnson</p> <p>1242. THE IRSH KING, March and Two Step A. Pryor</p> <p>1243. WOODLAND SONGSTERS, (Naturaesenger), Waltz C. M. Ziehrer</p> <p>arr. by A. Roth</p> <p>1244. BRISE DES NUITS, Waltz G. Lamothe</p> <p>arr. by A. Roth</p> <p>1245. ENRAPPED HEARTS (Coeurs epris), Valse lento G. E. Peiffer</p> <p>arr. by A. Roth</p> <p>1246. YOUTHFUL SPIRITS (In Sturm und Drang), Waltz C. Komzak</p> <p>arr. by A. Roth</p> <p>1247. HURRICANO, March Intermezzo E. Braham</p> <p>THE STUNNER, March and Two-Step F. H. Losey</p> <p>1248. DE SOTO, March John Wiegand</p> <p>1249. CHAMPAGNE, Polka R. Ehrke</p> <p>THE WHISTLERS, "Fruehlingsluft," Intermezzo Joh. Strauss and E. Reiterer</p> <p>GENERAL STOETZER, March J. Menzel</p> <p>arr. by A. Roth</p> <p>1250. ON GUARD, March F. H. Losey</p> <p>1251. THE CARONIA, March A. Roti</p> <p>THE PALS, Polka (a) Cornet Solo, (b) Trombone Solo, (c) Duet for 2 Cornets, (d) Duet for Cornet and Trombone G. D. Barnard</p> <p>In ordering state Solo or Duet parts desired.</p> <p>1252. BLOOD LILLIES, Japanese Two-Step A. Pryor</p> <p>1253. THE WHISTLER AND HIS DOG, Caprice A. Pryor</p> <p>1254. THE HIGH-COCKALORUM, Two-Step Intermezzo Th. M. Tobani</p> <p>1255. JOLLY ALONG, Medley Quadrille E. Ascher and Fr. Mahl</p> <p>1256. NEATH THE PINES OF VERMONT, Medley Lancers E. Ascher and Fr. Mahl</p> <p>1257. THE PEARL OF IBERIA, Valse Espagnole Jos. Helmesberger</p> <p>arr. by A. Roth</p> <p>1258. KAERNTHNER LIEDER, March A. Seifert</p> <p>KUTSCHKE, Polka G. Piefke</p> <p>arr. by E. Ascher and Fr. Mahl</p> <p>1259. HALCYON (Happy Days), Waltz Th. M. Tobani</p> <p>1260. THELMA, Serenade Two-Step Lee Johnson</p> <p>1261. MILO, Serenade Two-Step Lee Johnson</p> <p>1262. KNIGHTS OF THE ROUND TABLE, March and Two-Step J. Ringleben</p> <p>MISS-OURI, Two-Step Intermezzo G. D. Barnard</p> <p>1263. MEDLEY MARCH, Two-Step: Good-bye Georgiana—Starlight Lee Johnson</p> <p>MAMMY'S CAROLINA TWINS, Coon Schottische Lee Johnson</p> <p>1264. THERE'S NO PLACE LIKE HOME (Bel uns z' Haus), Waltz Joh. Strauss</p> <p>arr. by A. Roth</p> <p>1269. LIGHT OF HEART, March Intermezzo G. D. Barnard</p> <p>BIANKAS POD, Intermezzo F. Luscomb</p> <p>1270. THE SWALLOWS (Los Golondrinos), Waltz Chueca Y. Valverde</p> <p>arr. by C. Curti</p> <p>1271. LONE STAR, Two-Step Intermezzo E. Braham</p> <p>THE VANQUISHER, March and Two-Step J. C. Heed</p> <p>1272. ROSABELLE, Quadrille C. Bigge</p> <p>1273. DIAMOND FLUSH, March E. Braham</p> <p>arr. by G. H. Reeves</p> <p>SORELLA, March Espagnole L. Gallin</p> <p>arr. by Th. M. Tobani</p> <p>1274. THE BELLE OF NEW YORK, Waltz G. Kerker</p> <p>arr. by R. L. Halle</p>
--	--

PRICES: (unless otherwise stated)

Numbers marked "A"	Numbers marked "B"
Small Orchestra and Piano55	Small Orchestra and Piano75
Full Orchestra and Piano95	Full Orchestra and Piano 1.15
Piano accompaniment15	
Extra parts10	

Dedicated to the Mt. Washington and Mt. Pleasant Hotels
of The Bretton Woods Co. Bretton Woods White Mts. N.H.

30
rebut
9

The Call Of The Woods

Piano acc.

VALSE DESCRIPTIVE

Composed and Arranged
for Orch. by Wm H. TYERS

10 Cello & Piano 50c
Full Orchestra 75c

Composer of "Maori" and "Admiration"

INTRO
Moderato

Horns or Cornets

mf

Trom.

Oboe or Cor (muted)

Fl & Cl

This system continues the piece with the Oboe or Cor (muted) in the right hand and Flute & Clarinet in the left hand.

mf Piu lento

This system features the piano part in the left hand and strings in the right hand. The tempo is Piu lento.

Valse lento

Fl & Cl

Trb

1

mp

This system continues the piano and string accompaniment for the Valse lento section.

Piano acc.

Tempo Primo

Piano acc

mp

Trb

Coda

2

mp

Fl & Cl's

Piano acc

Fl & Cl

CODA

Piu lento

Tromb
Corns

ff Piu mosso

A grand staff of music for piano, starting with a forte (*ff*) dynamic and a tempo change to *Piu mosso*. The right hand plays a series of chords and moving lines, while the left hand provides a rhythmic accompaniment. The piece ends with a final chord and a fermata.

The Call Of The Woods

Composed and Arranged
VALSE DESCRIPTIVE for Orch. by Wm H. TYERS

Composer of "Maori" and "Admiration"

Flute

INTRO
Moderato

Solo

mf

piu lento

Valse lento

Solo

Solo

1

mp

Solo

Solo

mf

poco rit

atempo

Flute

Tempo Primo

mp

Coda

Solo

2

mp

p

D. S.

CODA *Piu lento*

7

ff Piu mosso

The Call Of The Woods

VALSE DESCRIPTIVE

1st Clarinet in B \flat

Composed and Arranged
for Orch. by Wm H. TYERS
Composer of "Maori" and "Admiration"

INTRO
Moderato

3 2d Horn 2d Cor or Cello 3 Solo

mf *Piu lento*

1 Valse lento

mp *poco rit* *atempo*

Tempo Primo

1st Clarinet in B \flat

mp

Coda

Piu lento

2d Horn, 2d Cor or Cello

mp

ff *Piu mosso*

D.S.

The Call Of The Woods

VALE DESCRITIVO

1st Cornet in B \flat

INTRO
Moderato

Composed and Arranged
for Orch. by Wm H. TYERS
Composer of "Maori" and "Admiration"

3 1st Horn Oboe
mf Quasi Horn with mute

4 *Piu lento*
mf

1 Valse lento
mp

Tromb *mf*

poco rit

atempo

1st Cornet in B \flat

Tempo Primo

mp

Solo

1st time Horn

2 mp Quasi Horn 1st time

1st time Bells

p

1 Play DS

CODA

Piu lento 1st Horn

mp Tromb Quasi Horn ff Piu mosso

The Call Of The Woods

VALESE DESCRIPTIVE

2nd Cornet in B \flat

Composed and Arranged
for Orch. by Wm H. TYERS
Composer of "Maori" and "Admiration"

INTRO
Moderato
3

2d Horn

mf Quasi Horn

8

Piu lento
mf

1 *Valse lento*
mp

poco rit

2nd Cornet in B \flat

Tempo Primo

mp

Coda

1st time Horn

2

mp Quasi Horn 1st time

1st time Bells

p

CODA

Piu lento

2^d Horn

Piu mosso

mp *ff*

Quasi Horn

The Call Of The Woods

VALSE DESCRIPTIVE

Trombone

Composed and Arranged
for Orch. by Wm H. TYERS
Composer of "Maori" and "Admiration"

INTRO
Moderato
Solo

mf 2nd Horn or 2nd Cornet *mf* *piu lento*

Valse lento
Cello

1 *mp*

Solo

Cello

mf

Trombone

Tempo Primo

mp

Coda

2

mp

Cello

mp *mf*

D.S.

Piu lento

Solo

mp *Piu mosso*

2nd Horn or 2nd Cornet

The Call Of The Woods

VALSE DESCRIPTIVE

Drums & Bells

Composed and Arranged

for Orch by Wm H. TYERS

Composer of "Maori" and "Admiration"

INTRO
Moderato

6 Birds Whistle 6 SD *mf* *p* *piu lento*

Valse lento

Birds Whistle

1 2 2 Drs *mp*

Drs 1 1 2

mf

poco rit 1 1 2 *atempo*

2 Birds Whistle 2 Drs *mp*

2 Whistle 2

Coda

Drums & Bells

Bells

CODA *Piu lento*

The CODA section consists of two staves. The first staff is a bass clef staff with a 2/4 time signature, marked *1*. The second staff is a bass clef staff with a key signature of one flat, marked *ff Piu mosso* and *Drs*.

Dedicated to The Mt. Washington and Mt. Pleasant Hotels
of The Bretton Woods Co., Bretton Woods, White Mts. N.H.

1st Violin The Call Of The Woods

10 Cello & Piano 50c

Full Orchestra 75c

VALSE DESCRIPTIVE

Composed and Arranged
for Orch. by Wm H. TYERS
Composer of "Maori" and "Admiration"

INTRO Moderato

Tromb octave lower

Horns or Cornets

Tempo Primo
8va ad lib

1st Violin

div
mp

Coda

2
Cor & Horns
mp

1 2
div

div
p

1 2
Brass

CODA

Piu lento

Horns or Cornets

D.S.

Tromb
mp

ff Piu mosso

The Call Of The Woods

VALSE DESCRIPTIVE

2nd Violin

Composed and Arranged
for Orch. by Wm H. TYERS
Composer of "Maori" and "Admiration"

INTRO
Moderato

3 2d Horn or Cornet 3 Clar

mf piu lento

1 Valse lento

mp

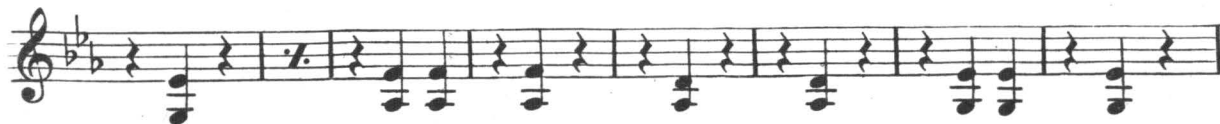

mf

poco rit *atempo*

2nd Violin

Tempo Primo

mp

Coda

mp

p

CODA *Piu lento*

2d Horn or Cornet

Piu mosso

mp *ff*

The Call Of The Woods

VALSE DESCRIPTIVE

Viola

Composed and Arranged
for Orch. by Wm H. TYERS
Composer of "Maori" and "Admiration"

INTRO
Moderato *Piu lento*

16

f

1

Valse lento

mp

Tromb

mf

poco rit *atempo*

Viola

Tempo Primo

2

CODA *Piu lento*

Piu mosso

Eleventh staff of music, starting with a *mp* dynamic marking and a *Trom.* (Trombone) instruction. The staff contains a series of chords and some melodic lines, ending with a *ff* dynamic marking.

The Call Of The Woods

VALE DESCRITIVO

Cello

Composed and Arranged
for Orch. by Wm H. TYERS

Composer of "Maori" and "Admiration"

INTRO
Moderato

Tromb.

mf 2nd Horn or 2nd Cornet

Piu lento

8 mf

Valse lento

1 mp

mf

mf

1 2 pizz
Tromb.

arco
mf

1 2
poco rit atempo

Tempo Primo

Cello

2

arco

CODA

Trom. 2d Horn or 2d Cor.

Trom. 2d Horn or 2d Cor.

D.S.

mp

Piu lento

ff Piu mosso

The Call Of The Woods

VALSE DESCRIPTIVE

Bass

Composed and Arranged
for Orch. by Wm H. TYERS

Composer of "Maori" and "Admiration"

INTRO

Moderato *Piu lento*

Valse lento

Bass

Tempo Primo

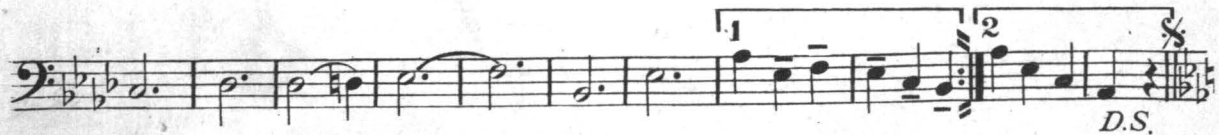
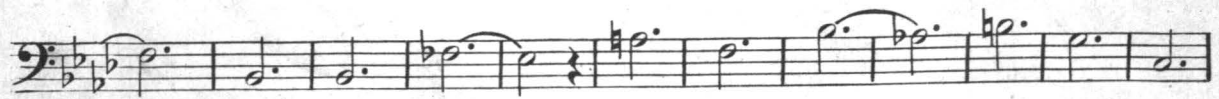

- | | |
|---|--|
| <p>1275. ADONIS LIEBESTOD, Polka. C. Komzak
arr. by Th. M. Tobani
APROPOS, March and Two-Step.....
F. R. Seltzer</p> <p>1276. RAZZAZZA MAZZAZZA, Trombone Ex-
travaganza A. Pryor</p> <p>1277. THE FRIENDLY RIVALS, Cornet Duet
Ch. Godfrey</p> <p>arr. by G. H. Reeves</p> <p>1278. DOWN AT ASBURY PARK, Waltz.....
A. Pryor</p> <p>arr. by Th. M. Tobani</p> <p>1279. WASHINGTON GRAYS, March.....
C. S. Grafulla</p> <p>JIGGLEREEL, March and Two-Step.....
L. W. Hardy</p> <p>Arr. by A. Roth</p> <p>1280. MEDLEY WALTZ: Are You Engaged?—
Molly O'Hallerhan
E. Ascher and Fr. Mahl</p> <p>CLORINDA, Three-Step.....I. Rodriguez
Small Orchestra and Piano only with
additional 2d Clarinet and Horns.</p> <p>1281. MEDLEY WALTZ, "My Little Lap-
lander," "Raining"
E. Ascher & Fr. Mahl</p> <p>MEDLEY SCHOTTISCHE, "My Cabin
Door," "Just Like the Ivy, I'll Cling
to You.....E. Ascher & Fr. Mahl
Small Orchestra and Piano only with
additional 2d Clarinet and Horns.</p> <p>1282. HERE THEY COME! (Jetzt geht's los!)
Humoristic MarchFr. Lehar</p> <p>THE FAIRY ROSE (Die Rosenfee), Ma-
zurka CapriceA. Dewitz
arr. by E. Ascher and Fr. Mahl</p> <p>1283. I. C. S., March and Two-Step.....
H. L. Tyler</p> <p>DANCE OF THE NILE MAIDENS.....
F. H. Losey</p> <p>1284. CLIMAX, Medley Quadrille.....
E. Ascher and Fr. Mahl</p> <p>1285. VAUDEVILLE HITS, Medley Lancers.....
E. Ascher and Fr. Mahl</p> <p>1286. SHOOTING STAR, Serenade...E. H. Frey</p> <p>1287. IN THE FOREST, Polka.....F. Eitner</p> <p>SWEDISH GUARD, March.....
O. J. Lovander</p> <p>BJOERNABORGAREN, March.....
O. J. Lovander</p> <p>1288. TOBIAS GREEN, Intermezzo.....
F. Luscomb</p> <p>CEAD MILLE FAILTE (Hundred Thou-
sand Welcomes), Irish March P. de Ville</p> <p>1289. THE BABY PARADE, Two-Step Patrol
A. Pryor</p> <p>1290. ADULATION, March and Two-Step.....
F. R. Seltzer</p> <p>THE PARAMOUNT, March and Two-
StepH. Restorff</p> <p>1291. LIGHTS OUT, March and Two-Step.....
E. McCoy</p> <p>1292. THE SWORDSMAN, March.....
L. P. Laurendeau</p> <p>THE AMARANTH FLOWER (Bluemchen
Tausendschoen), Mazurka...E. Strauss
arr. by A. Roth</p> <p>1293. THE GREAT AMERICAN FAVORITE,
March and Two-Step: Listen to the
Mocking Bird—Swanee River
P. de Ville</p> <p>THE BONNIE BLUE BONNETS, Charac-
teristic March: The Campbells Are
Comin'—Blue Bonnets Over the Bor-
der—Annie Laurie—Robin Adair
P. de Ville</p> <p>1294. PATROL OF THE SCOUTS.....
E. Boccalari</p> <p>1295. REELS AND JIGSG. H. Ross
Small Orchestra and Piano only with
additional 2d Clarinet and Horns.</p> <p>1296. ROYAL ITALIAN, March.....G. Gabetti</p> <p>GARIBALDI, March.....P. M. Costa
arr. by H. Alberti</p> <p>1297. A MAID OF MEXICO, Mexican Novel-
etteTh. Levy</p> <p>1298. ELECTRA, Intermezzo Caprice.....
Th. Levy</p> <p>1299. THE GOLDEN WEST, March and Two-
StepF. H. Losey</p> <p>THE VACANT CHAIR, March and Two-
StepP. de Ville</p> <p>1300. COLUMBINE, Quadrille.....L. W. Hardy</p> <p>1301. FRAU LOUISA, Comedy Waltz...A. Pryor</p> <p>1302. MEDLEY WALTZ: Fol-the-rol-lol—Fare-
well to You, Dear Heart.....
E. Ascher and Fr. Mahl</p> <p>MEDLEY SCHOTTISCHE: I Would Like
to Marry You—How'd You Like to
Spoon With Me E. Ascher and Fr. Mahl
Small Orchestra and Piano only with
additional 2d Clarinet and Horns.</p> | <p>1303. MEDLEY WALTZ: Let Her Drown—Sky-
lark! Skylark...E. Ascher and Fr. Mahl</p> <p>MEDLEY MARCH, Two-Step: Good-by-
Brave Heart—Eileen
E. Ascher and Fr. Mahl</p> <p>1304. THE MASQUERADERS, Waltz.....
W. F. Sudds</p> <p>1305. THE CONTINENTAL, March and Two-
StepW. J. Scheid</p> <p>THE LINCOLN IMP, March and Two-
StepJ. Clauder</p> <p>1306. SKYLARK, Ballata.....W. F. Sudds</p> <p>1307. SKYLARK, Medley Lancers.....
E. Ascher and Fr. Mahl</p> <p>1308. FAREWELL TO YOU DEAR HEART,
Medley Quadrille
E. Ascher and Fr. Mahl</p> <p>1309. THE GOLDEN AGE, Waltz.....
G. D. Barnard</p> <p>1310. DANCE OF THE HONEYBELLS, Caprice
S. Mantia</p> <p>arr. by E. Boccalari</p> <p>1311. THE GIPSY PRINCE, Hungarian Two-
Step, IntermezzoTh. M. Tobani</p> <p>TUSCARORA, March and Two-Step.....
E. Ascher and Fr. Mahl</p> <p>1312. WIENER BUERGER (Les enfants de
Vienne), WaltzC. M. Ziehrer</p> <p>arr. by Fr. Mahl</p> <p>1313. BAD'NER MAD'LN (Girls of Baden),
WaltzC. Komzak</p> <p>arr. by Fr. Mahl</p> <p>1314. PRESENT GREETING, March.....
G. D. Barnard</p> <p>1315. PERUVIAN DANCEF. Luscomb</p> <p>LOOP THE LOOP, March and Two-Step
Jos. Thome</p> <p>arr. by J. C. Heed</p> <p>SWEET EDNA MAY (Happy Sam),
WaltzJ. C. Heed</p> <p>1316. THE NEW RECRUIT, March and Two-
StepJ. C. Heed</p> <p>THE MARKSMAN, March.....
L. P. Laurendeau</p> <p>1317. STAND PAT, March and Two-Step.....
Chas. J. Roberts</p> <p>THE DARKEY'S COURTSHIP, Dance
CharacteristicJ. Thome</p> <p>1318. PAWNEE BILL, March-Intermezzo.....
J. C. Heed</p> <p>CLIPPER, March and Two-Step.....
J. C. Heed</p> <p>1319. TENDRE AMOUR (Tender Love), Waltz
Chas. J. Roberts</p> <p>1320. LOVE AND SPRING (Amour et Prin-
temps), WaltzE. Waldteufel</p> <p>1321. SWEET SMILES (Les Sourires), Waltz
E. Waldteufel</p> <p>1322. SOIREE D'ETE (A Summer Evening),
WaltzE. Waldteufel</p> <p>1323. THE ADVANCE GUARD, March and
Two-StepJ. C. Heed</p> <p>BLACK DIAMOND EXPRESS, March...
H. A. Lyon</p> <p>1324. THE COMMODORE, March...E. Braham
arr. by J. T. Hall</p> <p>WOODLARK, CUCKOO AND FROG,
Polka di ConcertJ. F. Wagner
arr. by L. P. Laurendeau</p> <p>1325. PROCESSIONAL, Grand March.....
L. W. Hardy</p> <p>1326. THE ILLUSION, Waltz...G. C. Capitani
arr. by J. H. Richardson
Small Orchestra and Piano only with
additional 2d Clarinet and Horns.</p> <p>1327. SLUMBERING EMBERS, Waltz.....
E. Braham</p> <p>arr. by J. T. Hall</p> <p>1328. PARAGON, PolkaJ. C. Heed</p> <p>SAM WILL OBLIGE, Colored Inspiration
Sam and Sister</p> <p>arr. by G. H. Reeves</p> <p>1329. LOVE THOUGHTS (Un doux Poeme),
WaltzE. Waldteufel</p> <p>1330. BELLA BOCCA, Polka...E. Waldteufel
arr. by E. Ames, Jr.</p> <p>STROLLING IN THE WOODLAND,
SchottischeE. E. Rice
arr. by J. H. Wadsworth
Small Orchestra and Piano only with
additional 2d Clarinet and Horns.</p> <p>1331. LAUGHING GRACES, Intermezzo.....
Chas. J. Gebest</p> <p>1333. PEPA Y CHATING, Philippine Waltz.....
T. Araullo</p> <p>arr. by F. H. Greissinger</p> <p>1334. MERRY AMERICAN, March.....
H. O. Wheeler</p> <p>YE BOSTON TEA PARTY, March.....
A. Pryor</p> |
|---|--|

1335. **BEN BOLT**, Petite Fantasia for Cornet
L. P. Laurendeau
Small Orchestra and Piano only with
additional 2d Clarinet and Horns.
Small and Piano, 85c; Piano, 25c; extra
parts, 10c each.
1336. **SOUTHERN ECHOES**, Quadrille..... B
P. de Ville
1337. **ETHIOPIAN FROLICS**, Quadrille..... B
P. de Ville
1338. **BLUE RIBBON**, Two-Step Patrol..... B
C. Curti
1339. **THE JOLLY LUMBER JACK** (Holz-
hacker Buam), March..... J. F. Wagner
O **SUSANNA** (Wie ist das Leben doch so
schoen), Schottische..... W. Hinsch
1340. **KISMET PATROL**, Characteristic March
Th. M. Tobani B
1341. **DELICIOSA**, Mazurka..... Th. M. Tobani B
DORO, Danse caracteristique..... G. W. Klump A
1342. **VELVET OF THE ROSE**, Waltz..... B
arr. by Th. M. Tobani
G. D. Barnard
1343. **THE MERRY WIDOW** (Ballsirenen),
Waltz..... Fr. Lehár B
arr. by A. Roth
1344. **RUMANIAN LOVE**, Waltz (Trombone
in treble clef and bass clef)..... E. Ascher B
Published for Grand Orchestra and
Piano, price \$1.35.
1345. **CHANT DU ROSSIGNOL** (Song of the
Nightingale), Polka de Concert (Pic-
colo Solo)..... F. Filipovsky
arr. by L. P. Laurendeau
1346. **DUTCH PATROL**..... H. Restorff B
Small and Piano, 90c; Full and Piano,
\$1.30; Piano, 30c; extra parts, 10c each.
1347. **KING RADIUM**, March..... W. P. Chambers B
BIRDS OF SPRING, Mazurka R. Williams
arr. by Th. M. Tobani B
Published for Grand Orchestra and
Piano, price \$1.35.
1348. **ALHAMBRA**, March Espagnole..... W. P. Chambers
CHAMBRE SEPARÉE, Waltz, from "The
Opera Ball"..... Rich. Heuberger B
arr. by A. Roth. Published for Grand
Orchestra and Piano, price \$1.35.
1349. **GARDE DU CORPS**, March..... W. P. Chambers
EMPEROR, March..... C. Komzák B
arr. by A. Roth
Published for Grand Orchestra and
Piano, price \$1.35.
1350. **THE BELLES OF EDINBORO**, Cale-
donian Quadrille..... E. N. Catlin B
Small Orchestra and Piano only with
additional 2d Clarinet and Horns.
1351. **TRIUMPH OF LIBERTY**, March..... E. Brooks B
BRAVE HEARTS, March..... J. Wiegand B
CARILLON, March Patriotique Canadi-
enne-Francaise, "Le Drapeau de Caril-
lon" (Sabatier)..... L. P. Laurendeau B
OLD COMRADES, March..... C. Teike B
arr. by A. Roth
Published for Grand Orchestra and
Piano, price \$1.35.
1353. **SIGNAL CORPS**, March..... E. McCoy A
1354. **ON THE MOVE**, March..... E. H. Bailey B
PRAYER IN THE CHAPEL, Meditation
E. H. Bailey
1355. **PRINCESS OF THE BALLROOM**, Waltz
J. L. v. d. Mehden, Jr. B
1356. **ELDOREY**, Ballet Intermezzo..... J. L. v. d. Mehden, Jr. B
1357. **AMERICAN BEAUTY**, Waltz..... J. L. v. d. Mehden, Jr. B
1358. **TRIUMPHANT AMERICA**, March and
Two-Step..... J. L. v. d. Mehden, Jr. B
1359. **NINFA**, A Spanish Intermezzo Two-Step
J. L. v. d. Mehden, Jr. A
1360. **RAGGED THOUGHTS**, Ragtime Inter-
mezzo and Two-Step..... J. L. v. d. Mehden, Jr. A
1361. **FLORA**, A Twilight Serenade..... J. L. v. d. Mehden, Jr. B
1362. **INNAMORATA**, Waltz..... F. Fare B
1364. **SEÑORITA**, Valse Espagnole J. W. Moore B
1365. **THE FASHIONABLE**, Quadrille..... R. Schlegel B
1366. **CENTURION**, March..... L. Fuenkenstein B
TENDERLOIN CLUB, March..... L. Fuenkenstein B
1367. **BANJO**, Polka..... A. Clappe B
CZARDAS..... E. Hasselmann B
1368. **MEDLEY WALTZ**, No. 1: Going to
Dreamland—Mamma's Baby Boy..... J. Mallach B
MEDLEY WALTZ, No. 2: Going to
Dreamland—Janny McIntyre J. Mallach B
Only published for Small Orchestra and
Piano.
1369. **MEDLEY SCHOTTISCHE**, No. 1: That's
the Reason Why—Whistling Crazy..... J. Mallach B
MEDLEY WALTZ, No. 3: How to Make a
Broom—Nelly Claney..... J. Mallach B
Only published for Small Orchestra and
Piano.
1370. **IMOGEN**, Waltz..... H. O. Wheeler B
1371. **MEDLEY WALTZ**, No. 5: My Barney—
The Emigrant..... A. Nickols B
MEDLEY WALTZ, No. 6: Only a Year
L. Fuenkenstein B
Only published for Small Orchestra and
Piano.
1372. **HELLO SWEET**, 49, Galop..... A. Kirchner B
STUART CAPRICE, Schottische..... I. Benedict B
Only published for Small Orchestra and
Piano.
1373. **FRIEDERIKEN TAENZE**, Waltz..... A. Schreiner B
(Only published for Small Orchestra
and Piano.)
1374. **PROFILE**, Galop..... W. S. Mullaly A
(Only published for Small Orchestra
and Piano.)
1376. **OUR OWN**, Quadrille..... E. N. Catlin B
Only published for Small Orchestra and
Piano with additional 2d Clarinet and
Horns.
1378. **OUR FRIENDS**, Galop..... E. N. Catlin B
OUR FRIENDS, Schottische..... E. N. Catlin B
Small Orchestra and Piano only with
additional 2d Clarinet and Horns.
1379. **OUR FRIENDS**, Waltz..... E. N. Catlin B
Small Orchestra and Piano only with
additional 2d Clarinet and Horns.
1380. **HARD PAN**, March..... E. N. Catlin B
AMY MAZURKA..... E. N. Catlin B
Small Orchestra and Piano only with
additional 2d Clarinet and Horns.
1381. **THE JOYFUL COMPANIONS**, Quadrille
A. Herman B
Only published for Small Orchestra and
Piano.
1382. **MAGUINNIS GUARDS**, Medley Quadrille
J. Brahm B
(Only published for Small Orchestra
and Piano.)
1383. **FIRST KISS**, Waltz..... G. Lamothe B
(Only published for Small Orchestra
and Piano.)
1385. **NATTY BUMPPPO**, Quadrille..... E. N. Catlin B
Small Orchestra and Piano only with
additional 2d Clarinet and Horns.
1386. **BUCKLEY'S MINSTRELS**, Quadrille..... E. N. Catlin B
(Only published for Small Orchestra
and Piano.)
1387. **COCAGNOL**, Quadrille..... J. Brahm B
(9 parts only, no Piano part, price
60c.)
1388. **SCHOOLCRAFT & COES**, Medley Quad-
rille..... J. Brahm B
(9 parts only, no Piano part, price 60c.)
1389. **KILLARNEY**, Medley Quadrille..... J. Brahm B
(9 parts only, no Piano part, price, 60c.)
1390. **THE TWO AMIS**, Schottische..... F. Sanoan B
(Easy Solo for Cornet and Trombone.)
THE VILLAGE BELLS, Polka..... E. Satias B
(9 parts only, no Piano part, price 60c.)
1391. **TRIAL BY JURY** (Cantata), Quadrille
A. S. Sullivan B
(Only published for Small Orchestra
and Piano.)
1392. **ARABESKEN**, Quadrille..... F. Rudik B
(Only published for Small Orchestra
and Piano.)
1393. **THE FIDDLER OF ST. WAÅST**, Overt-
ure..... A. Herman B
1394. **JUBEL-FEST**, Quadrille..... C. Latann B
(9 parts only, no Piano part, price 60c.)
1395. **EVANGELINE**, Quadrille..... D. E. Rice B
(Only published for Small Orchestra
and Piano.)
1396. **THE GOLDEN CROWN**, Overture..... A. Herman B

PRICES: (unless otherwise stated)

Numbers marked "A"		Numbers marked "B"	
Small Orchestra and Piano.....	.55	Small Orchestra and Piano.....	.75
Full Orchestra and Piano.....	.95	Full Orchestra and Piano.....	1.15
Piano accompaniment.....	.15		
Extra parts.....	.10		