

Organ

Church Sonata No. 2

Daniel Léo Simpson
October 19th, 2011
San Carlos, California

Allegro ♩=144

A

10

18

23

B

29

36

43

48

52

C

61

71

2 2 2 2 *mf* *mp*

79

3 3 *mf* *dim.*

86 **D**

p *cresc.* *mp* *cresc.* *mf*

93

mp *cresc.*

100

f *mp* *cresc.*

105

f *mp* *f* *mp*

110

117

127

134

142

148

153

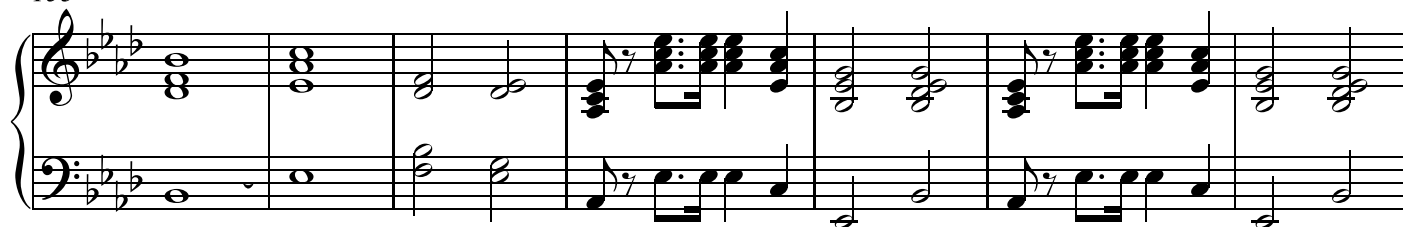

160

167

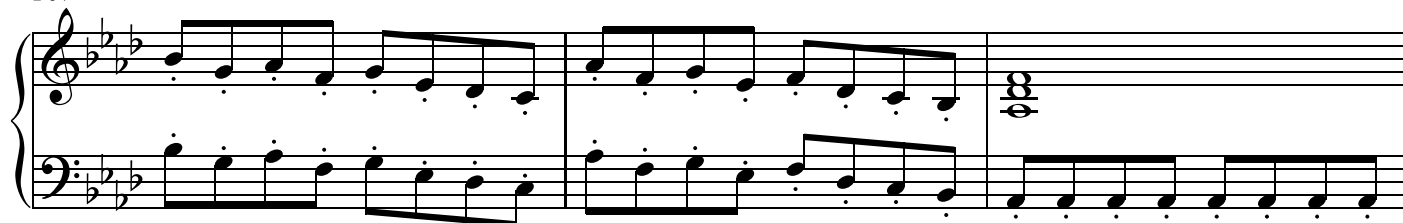

170

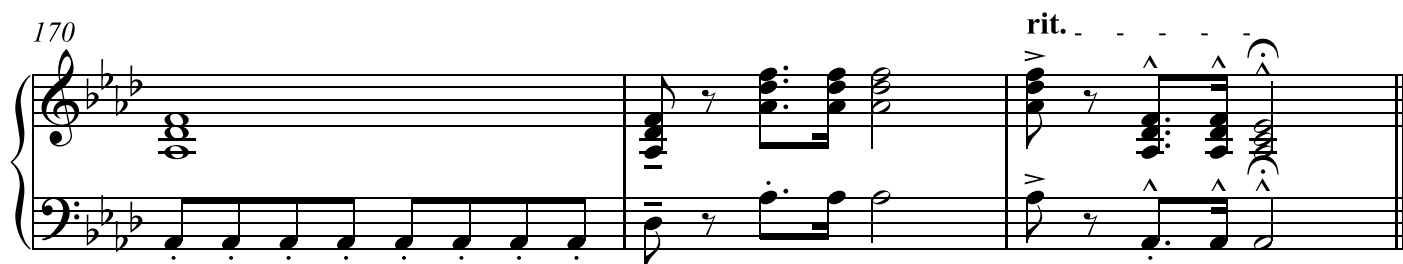
*Fine: 22 Oktober, 2011 - 1,52AM*