

Clarinet 1 in A

Burlesken

I.

Toch/Johnson

Gemaechlich (♩=78)

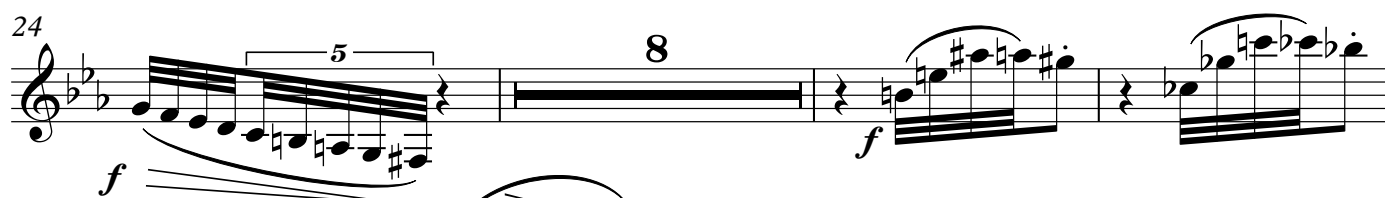

69 (tempo) **7** molto rit. **Tempo I**

mf *poco f*

81

mf *f*

93

f

97

mf *p*

II.

101 **Lebhaft** (♩=110)

p

108

p

116

mf *p* *cresc.*

127

f

132

f **Fine**

141 **Ruhig** (♩=70) **23** **poco rit.** **a tempo** **10**

175 **rit.** **5** **D.C. al Fine**

III. (The Juggler)

181 **Molto vivo** (♩=88)

189 **12** **mp** **3** **f**

210 **dim.** **p** **7** **mf** **2**

225 **p**

233 **8** **f** **5**

250 **mf** **6** **7**

267

mf

273

280

2

mf

288

f *f*

294

mf

301

7

3

ff

f

318

326

2

ff

gliss.

Clarinet 2 in A

Burlesken

I.

Toch/Johnson

Gemaechlich (♩=78)

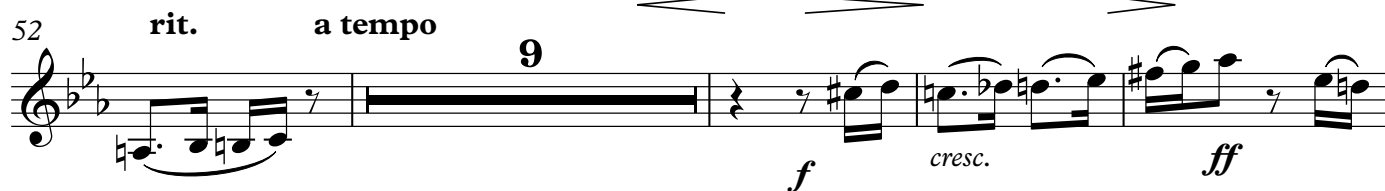

81 *mf* *f* 8

94

97 *mf* *p*

II.

101 **Lebhaft** (♩=110) *p* 20 *p* *cresc.*

126 *f*

132 *f* **Fine** 4

141 **Ruhig** (♩=70) *poco rit.* *a tempo* 23 10

175 **rit.** **D.C. al Fine** 5

III. (The Juggler)

181 **Molto vivo** ($\text{♩}=88$)

209

dim. *p* *mf*

223

p

232

9

14

p

f

259

mf

mf

271

271

277

2

mf

285

Example 10

292

