

Sonata pentru flaut solo.

(1973).

60 cu

Liana Alexandra Saptefrati

Sonata pentru flaut. (1973)

[illegible][illegible]

Magazinul „Muzica“

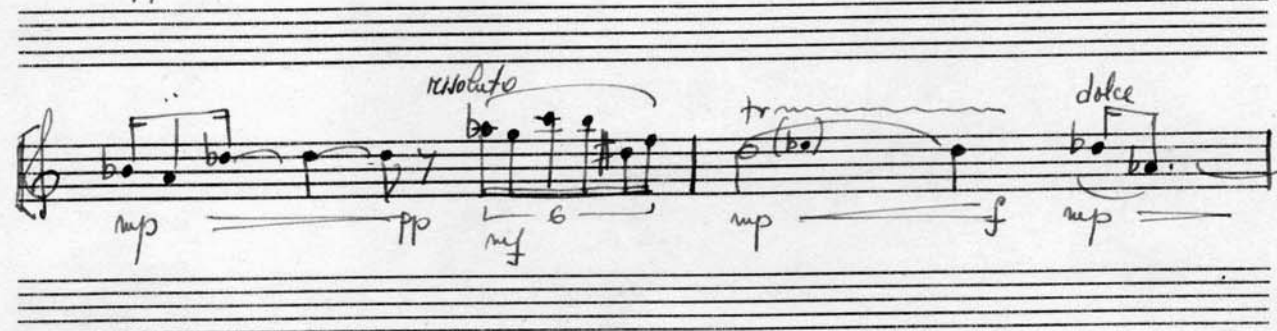
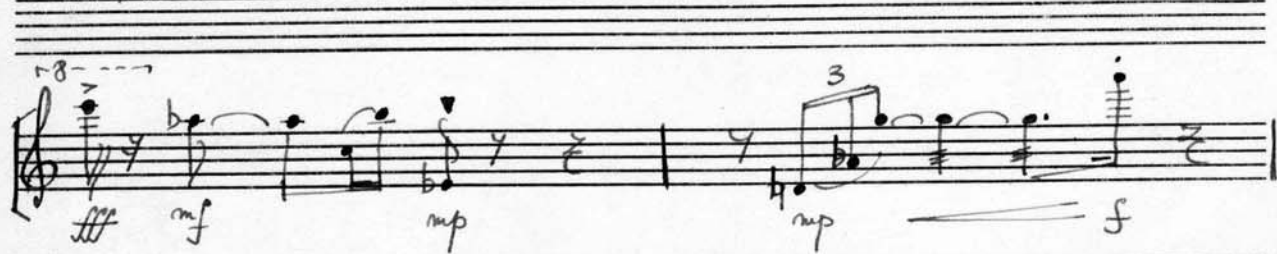

