

VI SIMPHONIA

A

QUATRE PARTIES.

COMPOSÉES

PAR M.^R CUPIS.

DEDIÉES

A SON EXCELLENCE
MONSEIGNEUR

LE DUC DE DHUESCAR

Grand D'Espagne.

TROISIEME ŒUVRE.

Prix 9th en blanc.

Gravée par Le S.^r Hue.

A PARIS

*Chez L'Auteur, Rue Neuve des petits Champs à côté de
l'Hotel S.^t Pouenge.*

AVEC PRIVILEGE DU ROY.

L. 12.110

SIMPHONIA I

Allegro.

Alto Viola.

3

Andante.

Menuetto Andante

SIMPHONIA II

Vivace.

Piano. *Forte.*

Pia.

Andante.

Piano *Forte.*

Presto.

Alto Viola.

5

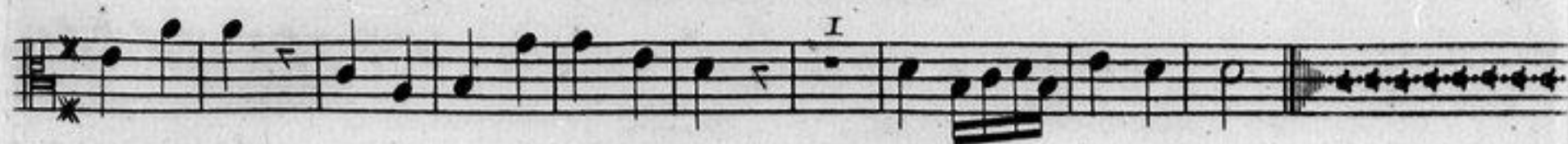

SIMPHONIA III

Allegro

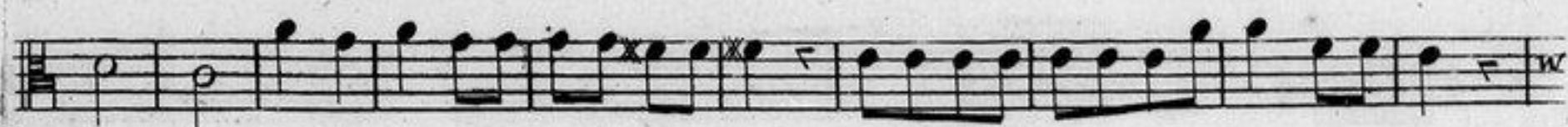
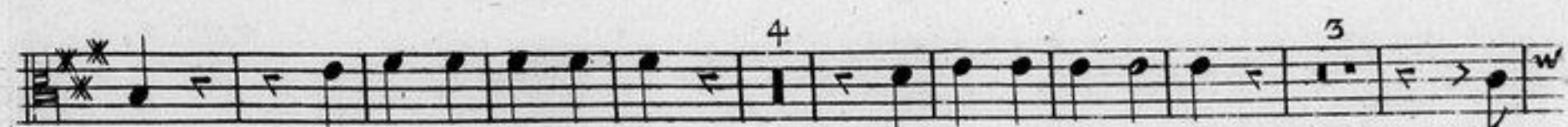
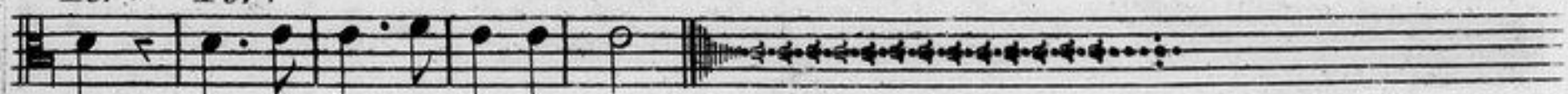

*Piano.**Alto Viola.**For. For.*

Alto Viola.

7

SIMPHONIA IV.

Allegro.

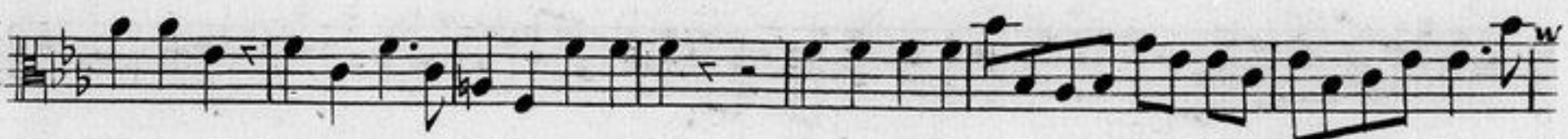
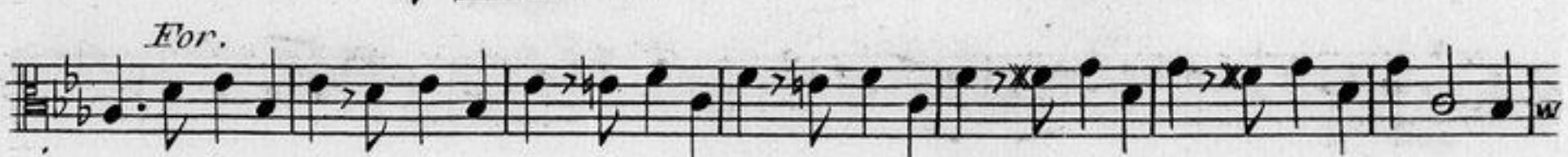

Volti.

Alto Viola

Andante.

Allegro.

SIMPHONIA V

Allegro.

Alto Viola.

9

Alto Viola.

Largo.

Allegro Andante.

SIMPHONIA VI

Grave. *Allegro.*

Alto Viola.

II.

Grave.

Ciacconna.

Alto Viola.

13

FIN

VI SIMPHONIA

A

QUATRE PARTIES.

COMPOSÉES

PAR M.^R CUPIS.

DEDIÉES

A SON EXCELLENCE
MONSEIGNEUR

LE DUC DE DHUESCAR

Grand D'Espagne.

TROISIEME ŒUVRE.

Prix 9^{tt} en blanc.

Gravée par Le S.^r Hue.

A PARIS

*Chez L'Auteur, Rue Neuve des petits Champs à côté de
l'Hotel S.^t Pouenge.*

AVEC PRIVILEGE DU ROY.

L. 10. 110

SIMPHONIA I

Allegro

Basso

Basso

Andante

4

Basso

Menueto.

SIMPHONIA II

Vivace

Piano

Basso.

5

Andante.

Presto.

SIMPHONIA III

Allegro.

Piano.

Andante.

Basso. 7*

Presto.

SIMPHONIA IV

Allegro.

Basso.

9

Basso

SIMPHONIA V

Allegro

Basso LI

Largo.

Volte.

12 *Andante.* *Basso*

Allegro.

SIMPHONIA VI

Grave *Allegro.*

Basso

Grave. *Volti.*

Basso.

Ciacconza.

Ciacconna.

Basso.

15

FIN.