

Flute.

Ladie's a Lady.

Valse.

3/4 *mp*

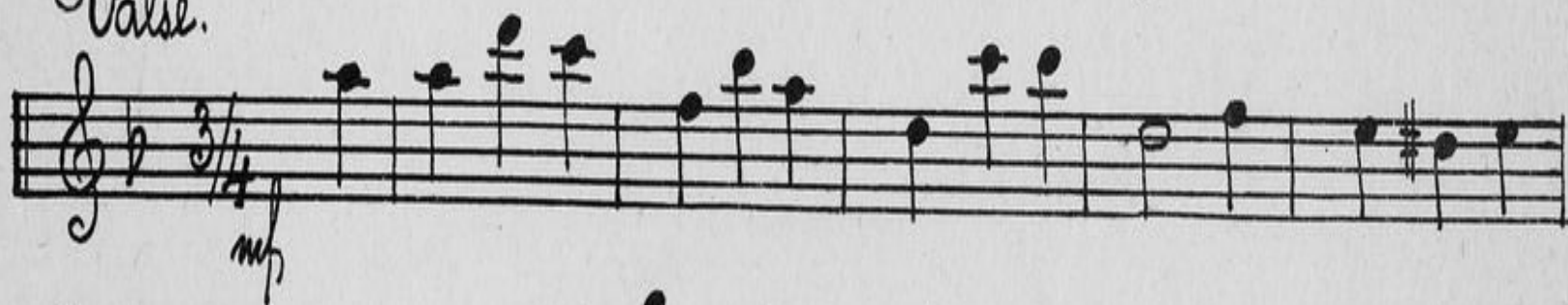

Voice

tr

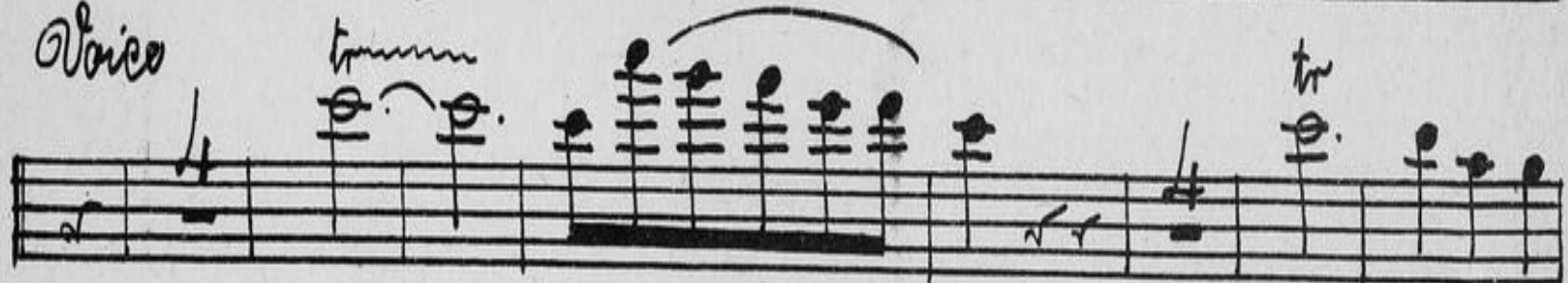

tr

Chorus

tr

I^{ur} *I^{do}*

D.C.

Clar. in B \flat

Ladie's a Lady

Valse.

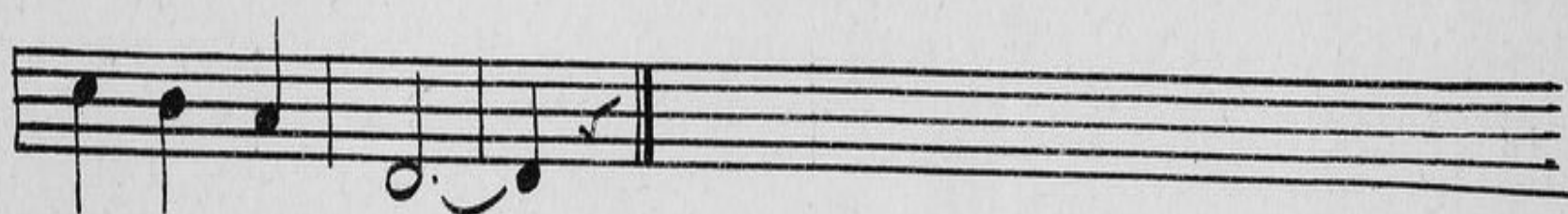
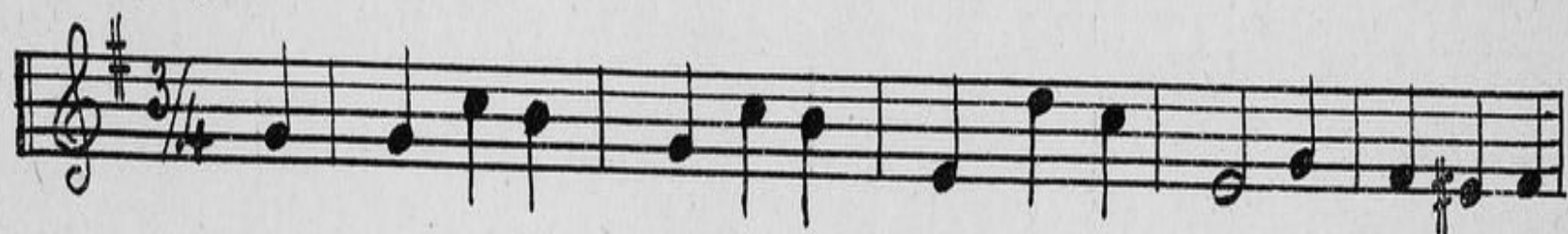

Voice

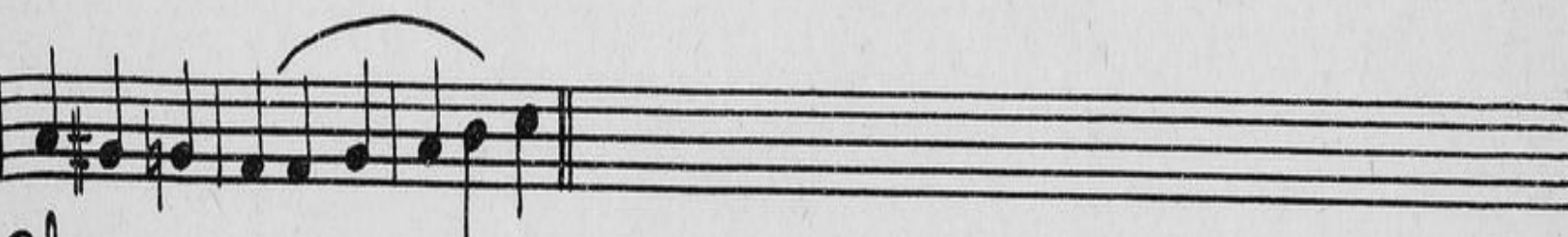
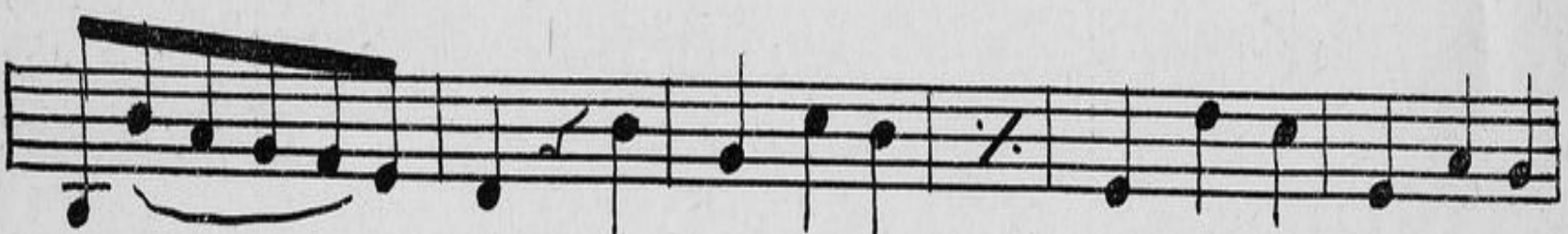

Chorus.

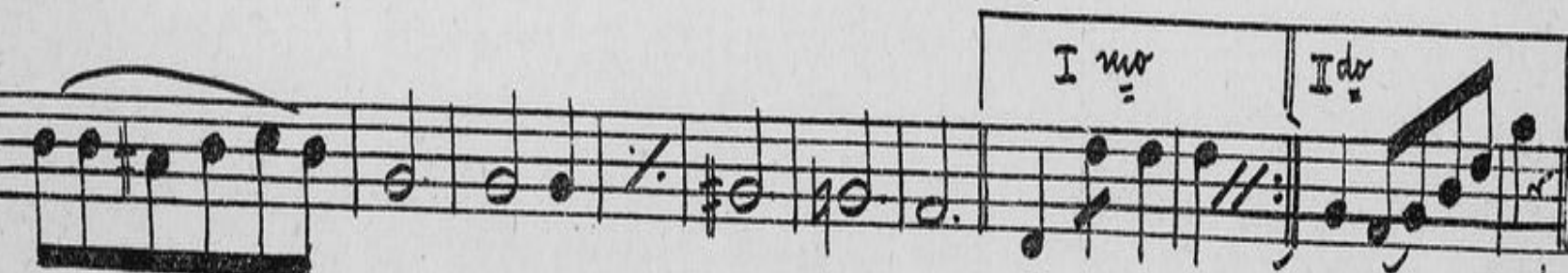

I no

I do

D.C.

Cornet in B \flat

Ladie's a Lady.

Valse.

Voice

Chorus.

Tromb.

Valse.

Ladie's a Lady.

Voice

Chorus

DC.

Drums & Bells.

Ladie's a Lady.

Valse.

Voice

Leader.

Ladie's a Lady.

arr. for Arch. by C. A. Egner.

comp. by Gussie L. Davis

Voice.

Chorus.

Copyright MCCCXCV by Hamilton S. Gordon

English Copyright secured.

D.C.

Viol. II

Ladie's a Lady.

Valse

Voice

Chorus.

D.C.

Viola

Valse.

Ladie's a Lady

Voice

Chorus.

D.C

Cello.

Walse.

Ladie's a Lady.

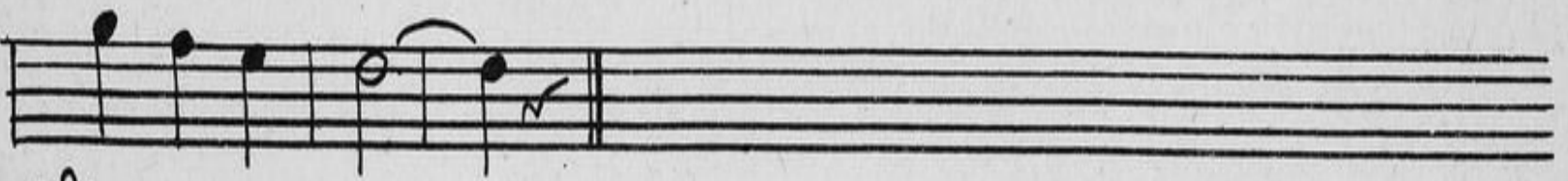

Voice

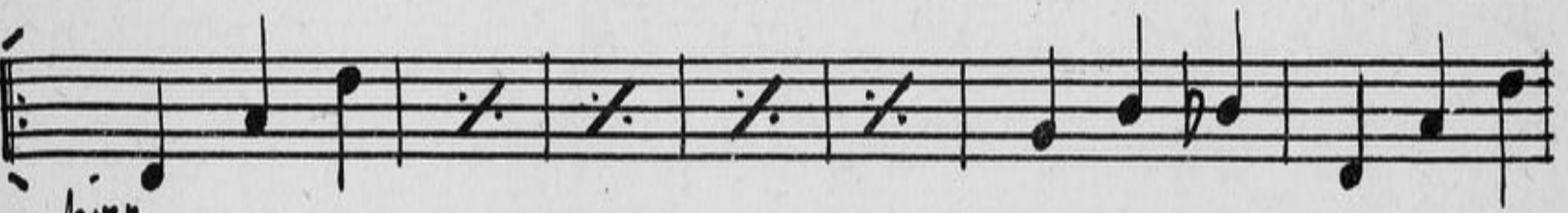
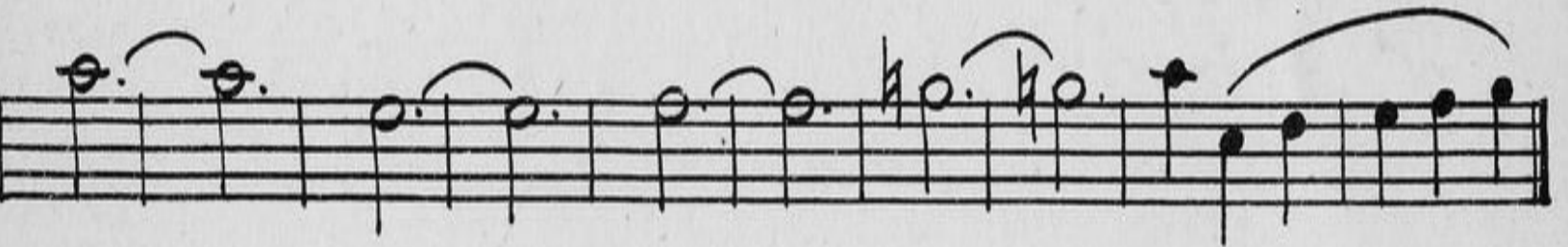

piu

arco.

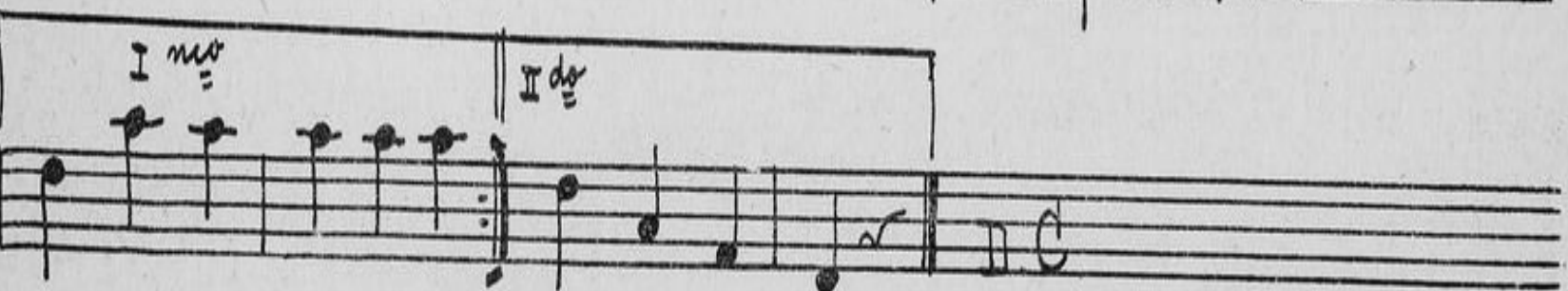

I no

II do

Bass.

Ladie's a Lady.

Waltz.

Voice

Chorus.

I no
I do.

D.C.