

AVIS

On s'abonne en tout tems chez les *Srs Cousineau Pere et fils Luthiers Brevetés de la Reine*
et de *Mad^e la Comtesse d'Artois* rue des Poulies, pour les feuilles de *Terpsichore* formant un
Journal de Harpe et un de *Clavecin*, divisés chacun en 52 N^{os} qui paroissent tous les *Ju-di*,
et composés d'*Ouvertures*, d'*Airs arrangés*, et d'*Airs et Ariettes* avec accompagnement tirés des
Opéra, *Opéra-comiques* et autres nouveautés, qui paroissent à Paris
Le *Prix* de l'abonnement pour chaque *Journal* est de 30^{lt} franc de port par la *Poste*.

SIX SONATES

POUR LA

HARPE

AVEC UN ACCOMPAGNEMENT DE VIOLON

ad Libitum.

DEDIÉES

A Son Altesse Monseigneur
LE PRINCE LOUIS
DE ROHAN

Coadjuteur de l'Evêché de Strasbourg

COMPOSÉES PAR

FRANCESCO PETRINI

ŒUVRE I

Prix 9 ^{lt}

A PARIS

Chez { *M^r Cousineau, Luthier, Ordinaire de la Reine*.
et aux Adresses ordinaires de Musique
ALION Chez les Marchands de Musique

AVEC PRIVILEGE DU ROY

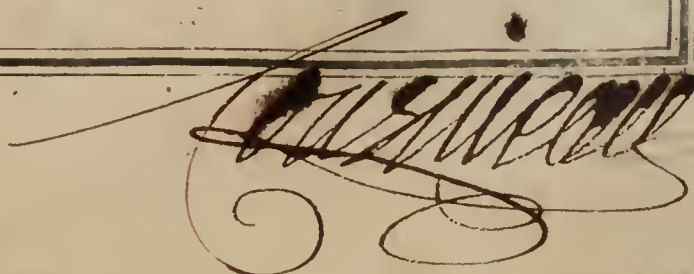

*CATALOGUE des Œuvres de Musique appartenants à M.^R COUSINEAU Luthier
Breveté de la Reine et de M.^{de} la Comtesse d'Artois, rue des Poulies à Paris .*

[illegible]

On trouve aussi chez ledit Sieur Cousineau un assortiment général de toutes sortes de Musique Vocale et Instrumentale.

SONATA

Allegro

I

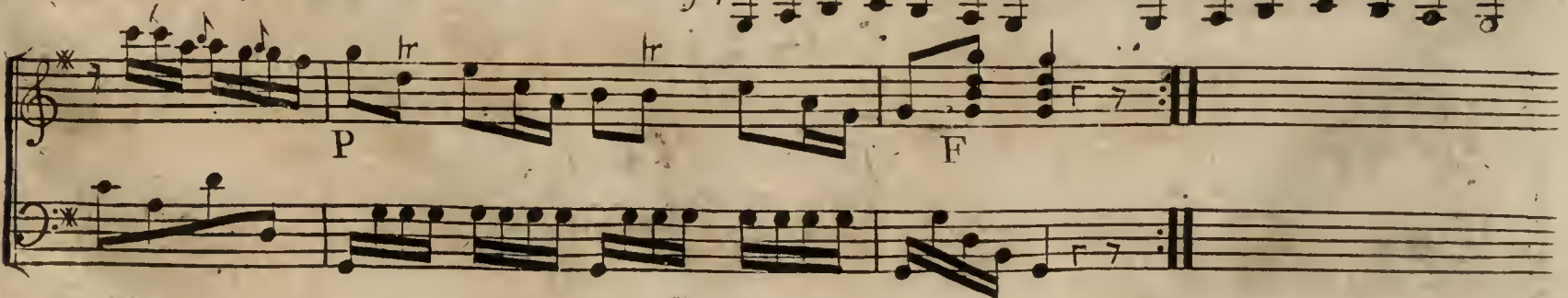
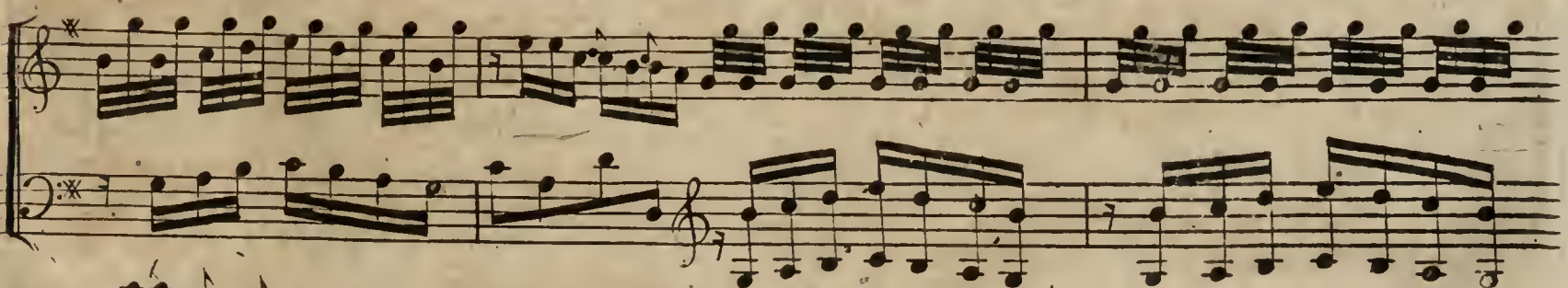
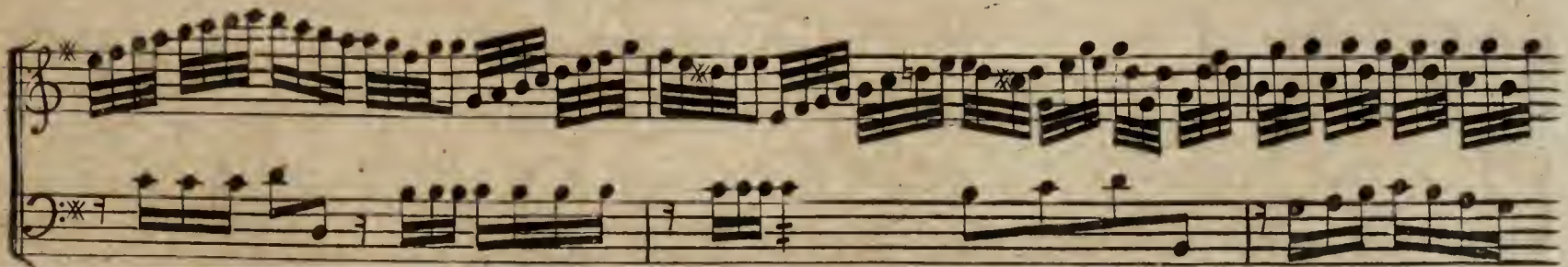
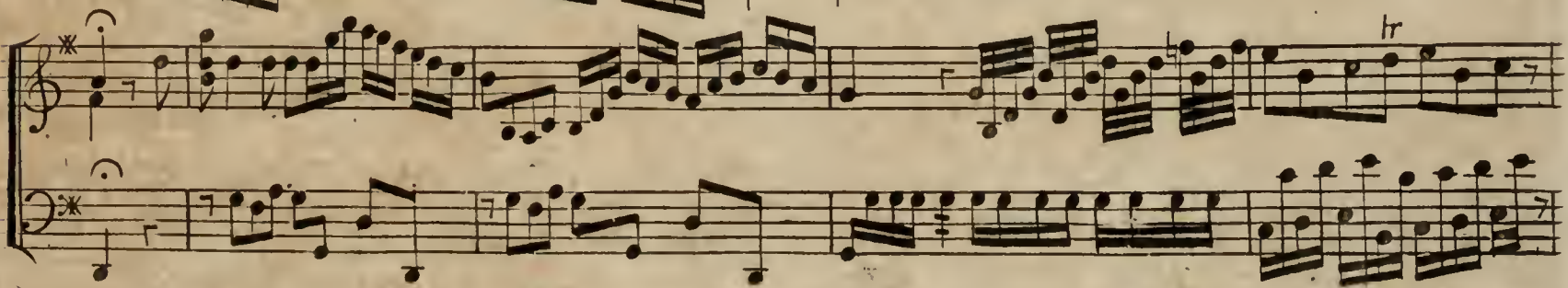
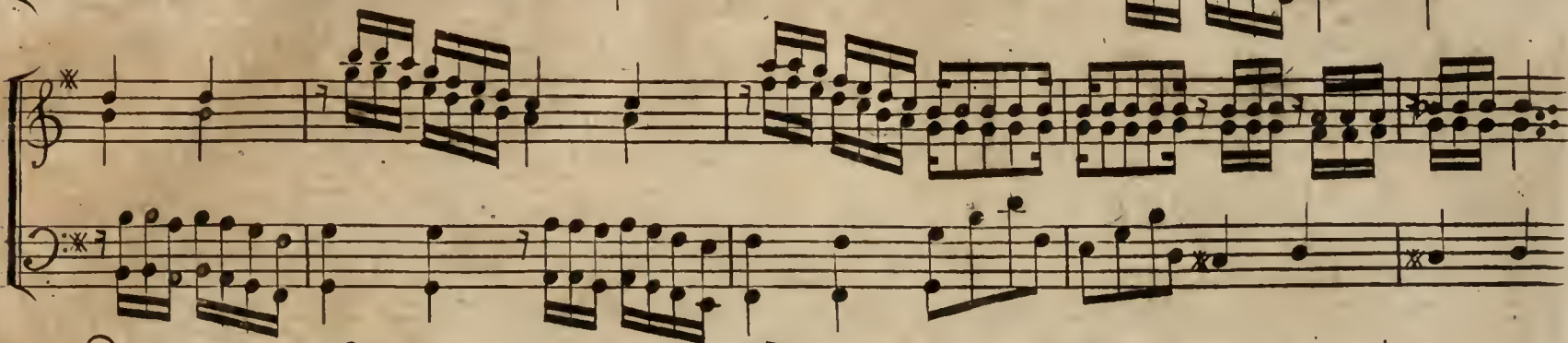
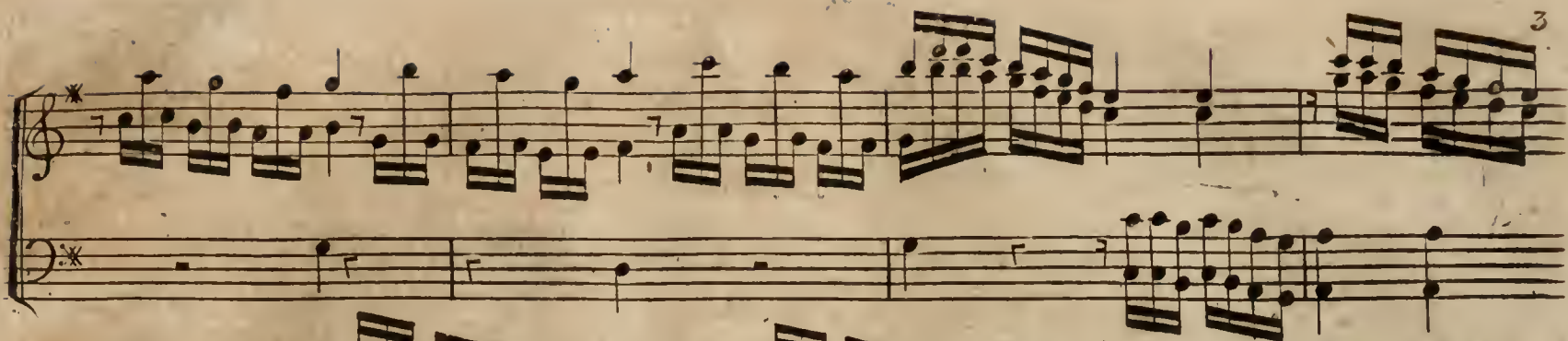

Menuetto

The notation includes various musical symbols such as notes, rests, and dynamics, and is presented in a clear, legible format.

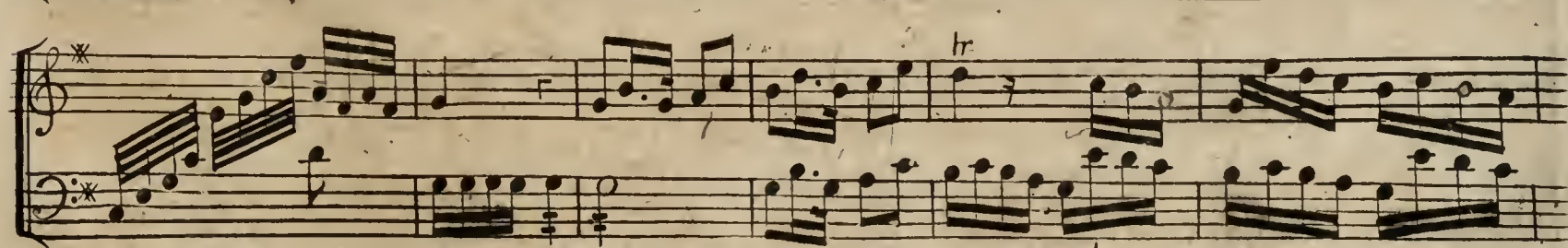
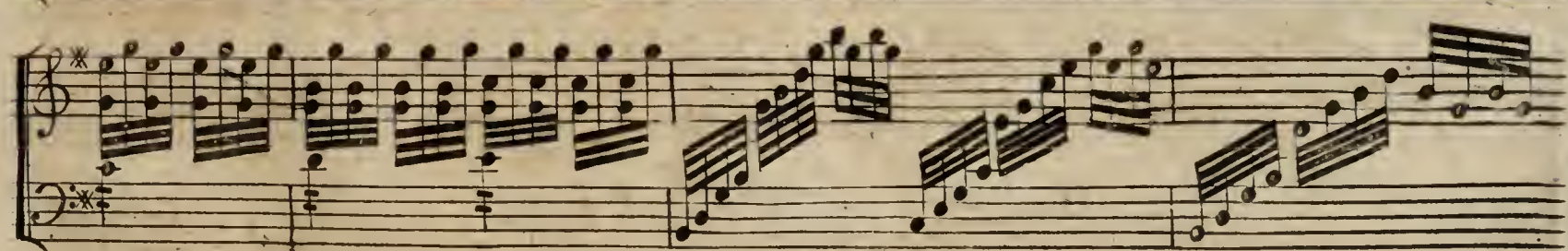
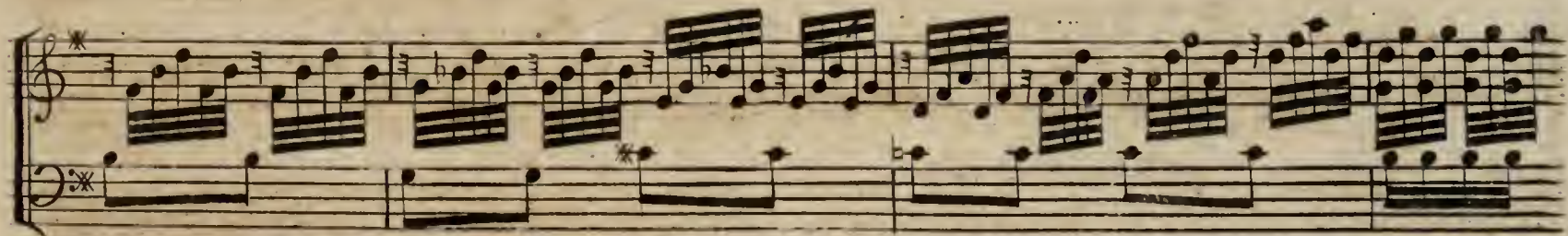
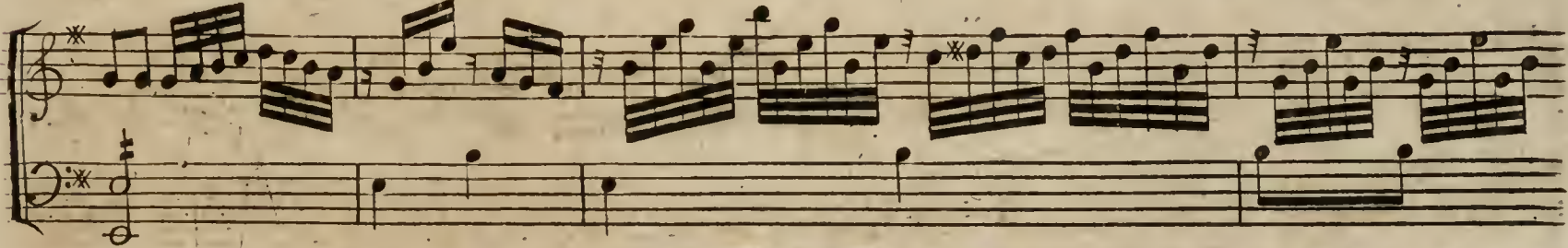
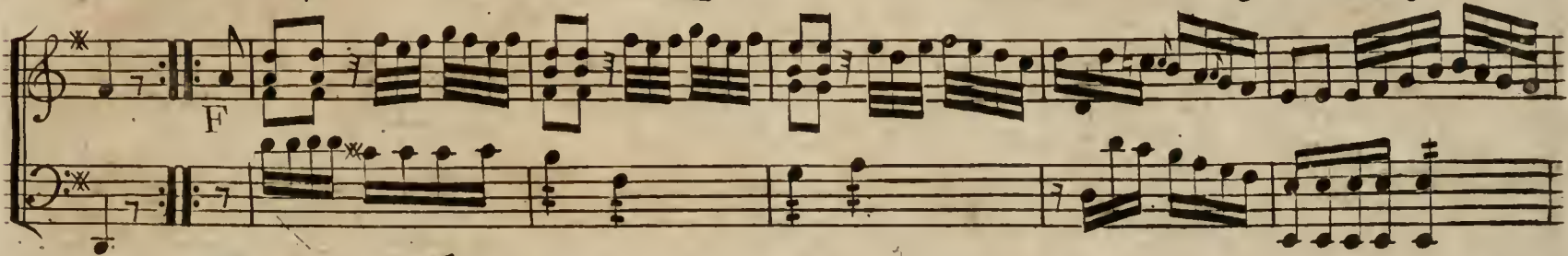
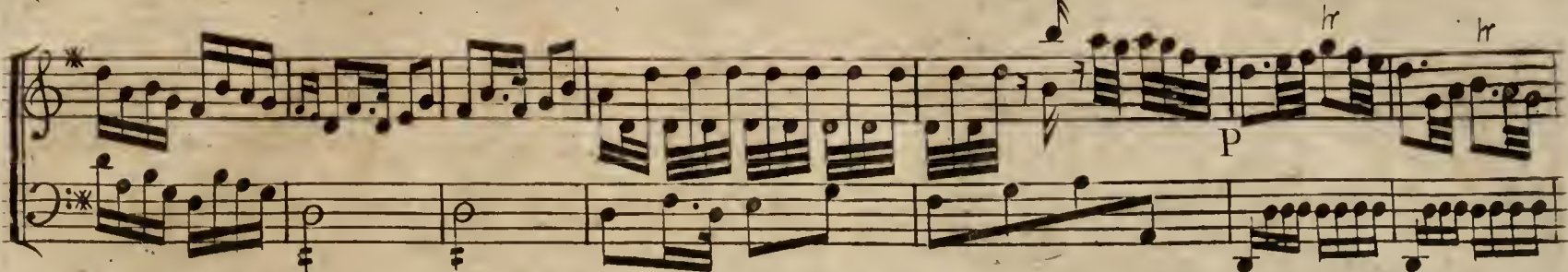
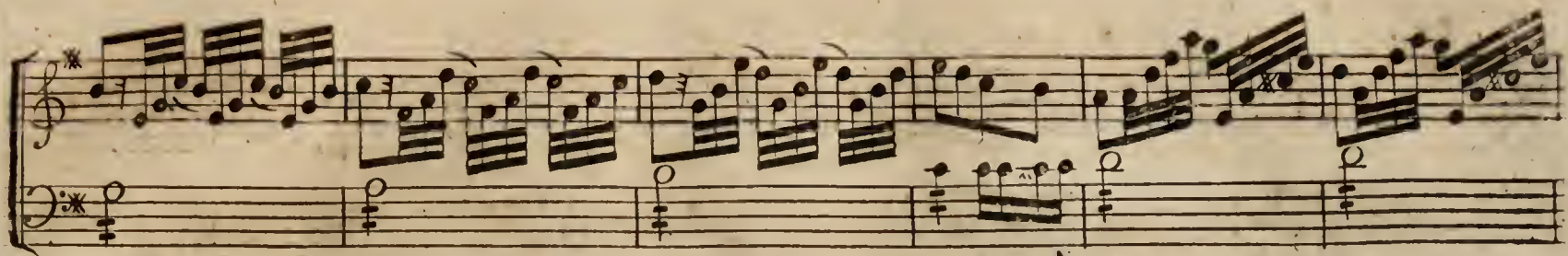

SONATA

II

All.

And.

SONATA

III

All^o Moderato

[illegible]

15

SONATA

IV

Allegro

Minuetto

Trio

finale :

SONATA

V

Allegro

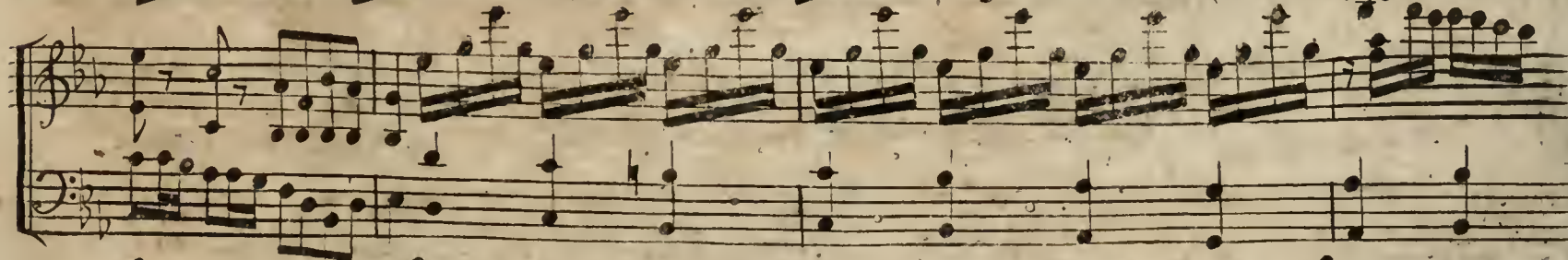
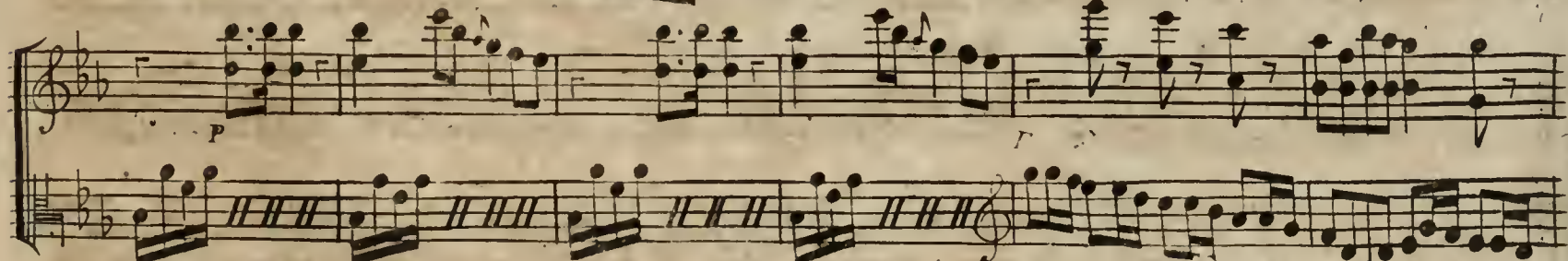
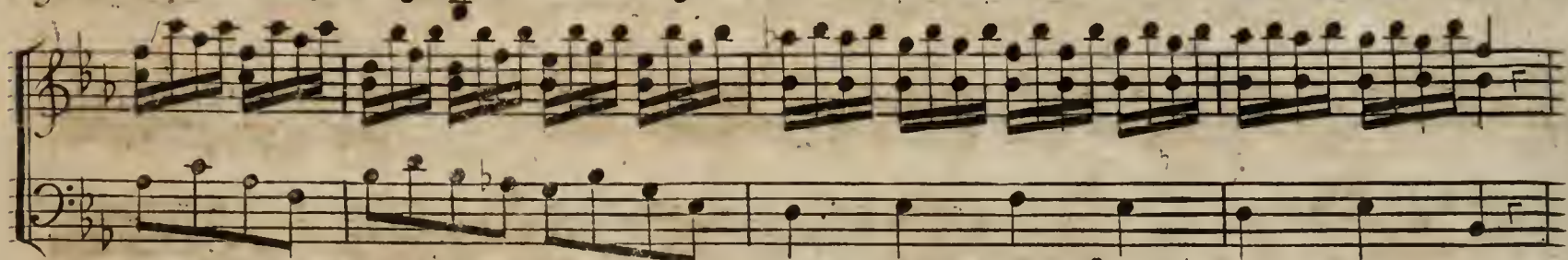
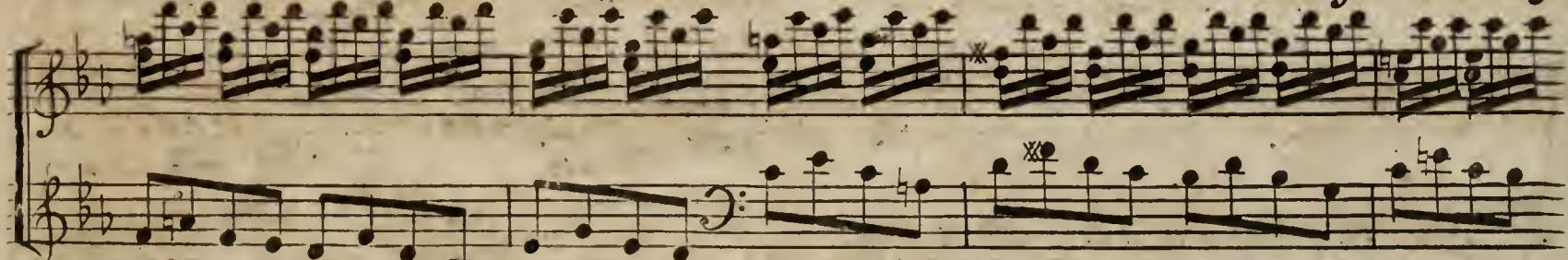
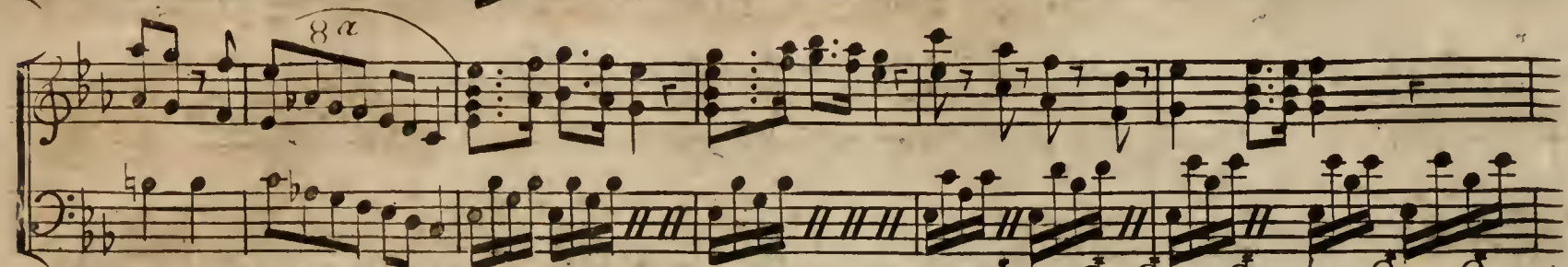

Andante

p

f

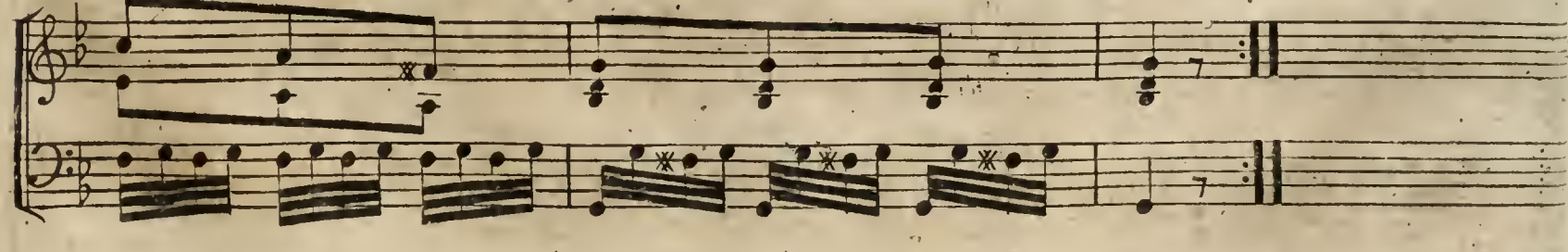
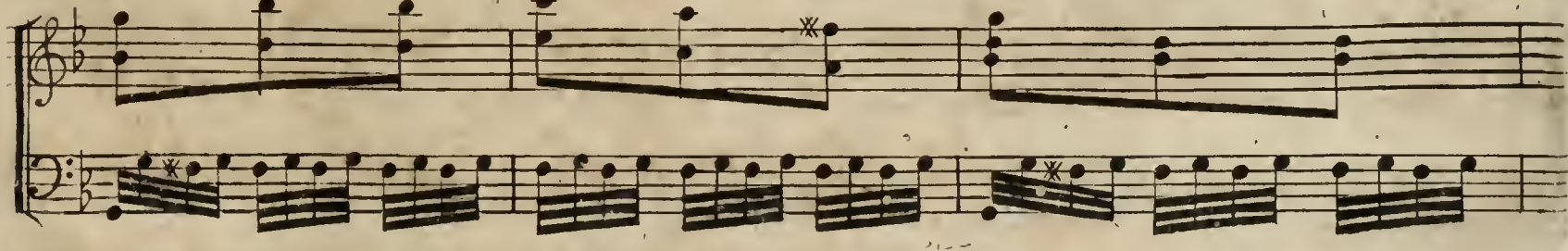
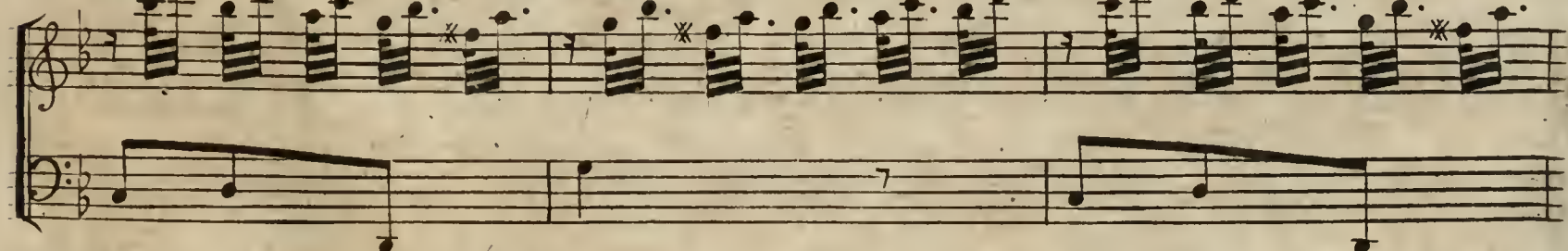
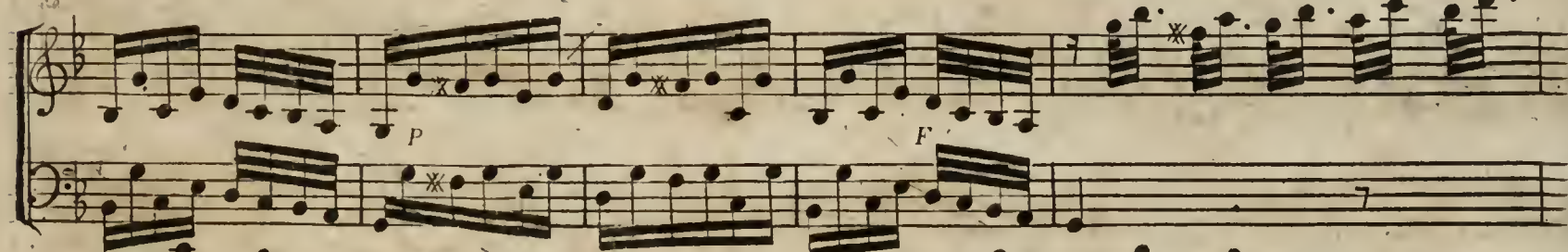
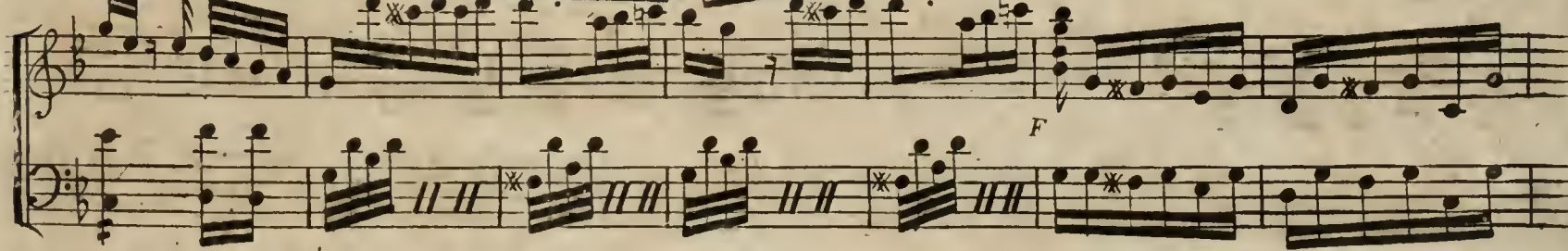
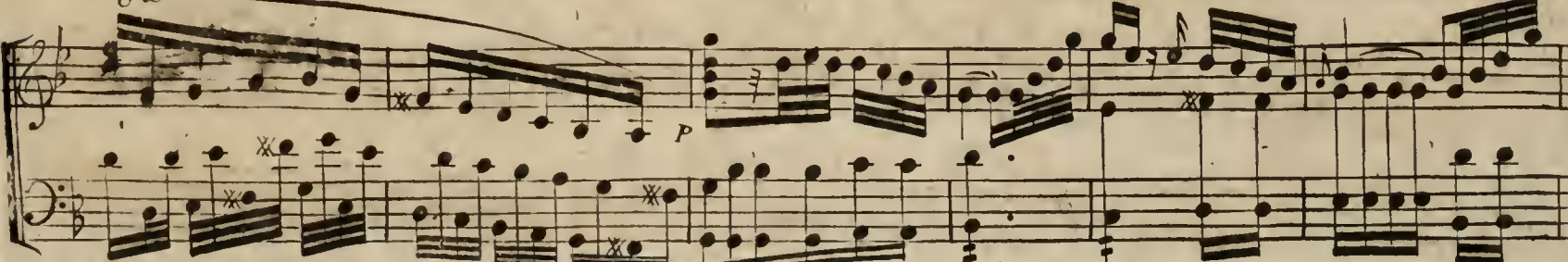
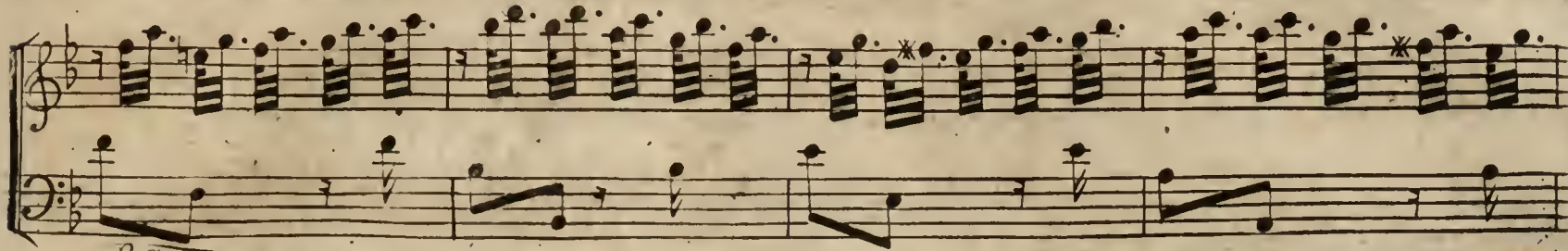

Presto

Andantino

Minuetto

8^a

Trio

8^a

Min. D aca.

Preſto

Handwritten text, likely bleed-through from the reverse side of the page. The text is extremely faint and illegible due to the quality of the scan and the nature of the document.

SIX SONATES

POUR LA

HAARPE

AVEC UN ACCOMPAGNEMENT DE VIOLON

ad Libitum.

DEDIÉES

A Son Altesse Monseigneur

LE PRINCE LOUIS

DE ROHAN

Coadjuteur de l'Evêché de Strasbourg

COMPOSÉES PAR

FRANCESCO PETRINI

ŒUVRE I

Prix 9 ^l s

A PARIS

Chez { *M^r Cousineau, Luthier, Ordinaire de la Reine.*
et aux Adresses ordinaires de Musique
ALION chez les Marchands de Musique

AVEC PRIVILEGE DU ROY

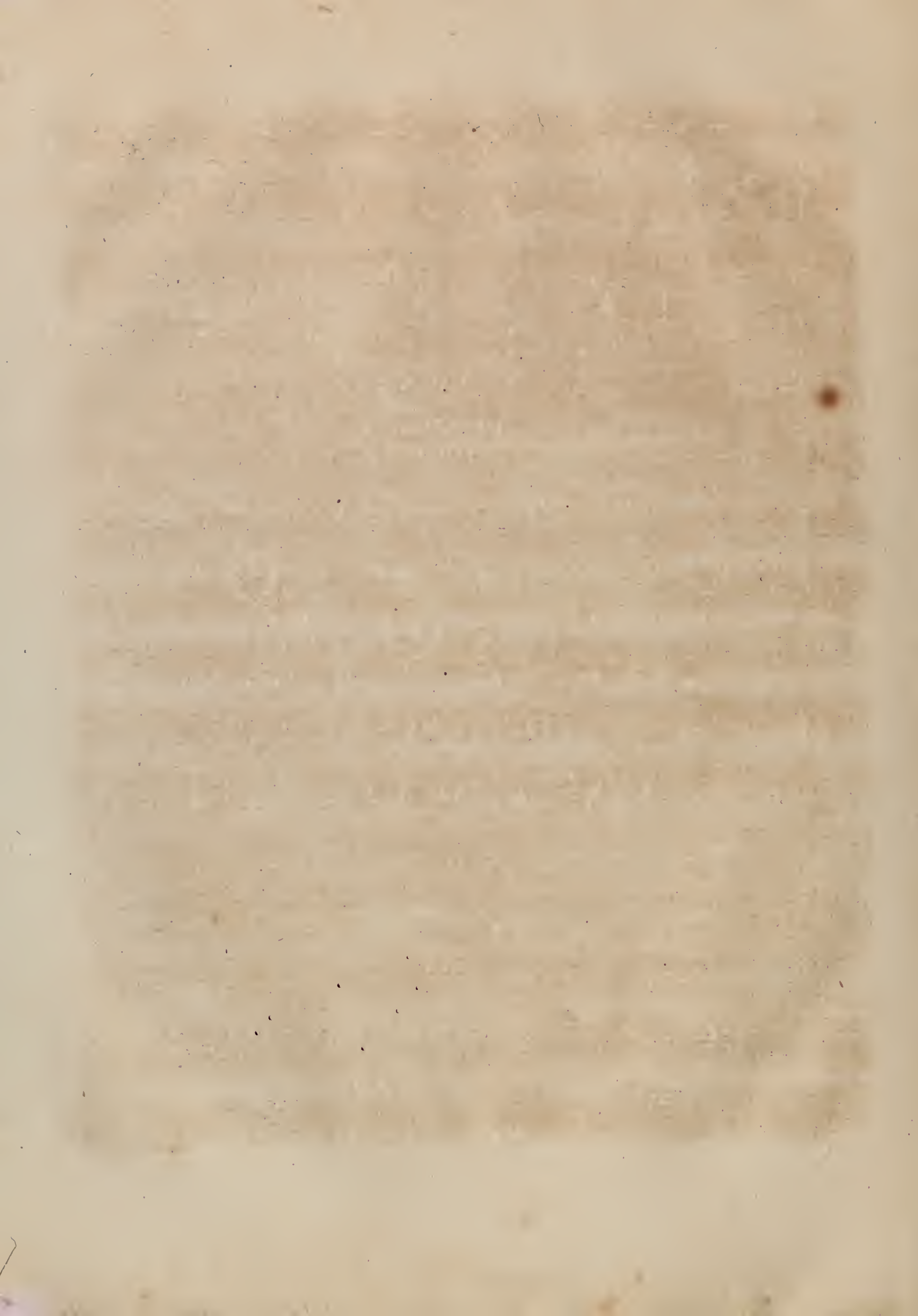

SONATA I *Violon*
All^o Moderatto

SONATA II

Violon

Allegro

Andante

Minuetto

Trio

Minuetto Dacapo

All^o Moderatto *Violon*

SONATA III

3

SONATA IV

SONATA V *Violon* 5

Allegro

Andante

Presto

This is a handwritten musical score for a Violon Sonata, labeled 'SONATA V' and 'Violon'. The page contains three distinct musical movements. The first movement, 'Allegro', is written in 2/4 time and spans the first five staves. It begins with a treble clef and a key signature of one flat (B-flat). The notation includes various rhythmic values, including eighth and sixteenth notes, and rests. Dynamic markings 'P' (piano) and 'F' (forte) are present. The second movement, 'Andante', is in 3/8 time and occupies the next five staves. It starts with a treble clef and a key signature of one flat. The tempo is slower, indicated by the 'Andante' marking. The third movement, 'Presto', is in 3/8 time and takes up the final five staves. It begins with a treble clef and a key signature of one flat. The tempo is fast, as indicated by the 'Presto' marking. The notation is dense with many sixteenth and thirty-second notes. The page is numbered '5' in the top right corner. The handwriting is in dark ink on aged, slightly yellowed paper.

SONATA VI

All.^o Moderato

Andante

rin

Violon

7

Violon musical notation, first system. Treble clef, key signature of one flat (B-flat), 7/8 time signature. The notation includes various note values, rests, and dynamic markings such as *f* and *p*.

Minuetto

Minuetto musical notation, first system. Treble clef, key signature of one flat, 3/4 time signature. The notation includes various note values, rests, and dynamic markings such as *p* and *f*.

Trio 1

Trio 1 musical notation, first system. Treble clef, key signature of one flat, 3/4 time signature. The notation includes various note values, rests, and dynamic markings such as *piano* and *f*.

Minu. D.C.

Minu. D.C. musical notation, first system. Treble clef, key signature of one flat, 6/8 time signature. The notation includes various note values, rests, and dynamic markings such as *p* and *f*.

Prato.

Prato. musical notation, first system. Treble clef, key signature of one flat, 7/8 time signature. The notation includes various note values, rests, and dynamic markings such as *p* and *f*.

Prato. musical notation, second system. Treble clef, key signature of one flat, 7/8 time signature. The notation includes various note values, rests, and dynamic markings such as *p* and *f*.

Prato. musical notation, third system. Treble clef, key signature of one flat, 7/8 time signature. The notation includes various note values, rests, and dynamic markings such as *p* and *f*.

Prato. musical notation, fourth system. Treble clef, key signature of one flat, 7/8 time signature. The notation includes various note values, rests, and dynamic markings such as *p* and *f*.

Fin

Prato. musical notation, fifth system. Treble clef, key signature of one flat, 7/8 time signature. The notation includes various note values, rests, and dynamic markings such as *p* and *f*.

