

COLLECTION MUSICALE EN FORMAT NUMÉRIQUE
MUSIQUE INSTRUMENTALE DE STYLE CONCERTANT

Johann Joachim Quantz (1697-1773)

Sonate en trio en ut majeur, QV 2: Anh. 2

per Flauto, Violino e Basso

COLLECTION MUSICALE EN FORMAT NUMÉRIQUE
MUSIQUE INSTRUMENTALE DE STYLE CONCERTANT

Johann Joachim Quantz (1697-1773)

Sonate en trio en ut majeur, QV 2: Anh. 2

per Flauto, Violino e Basso

Flauto

Andante

Allegro

Larghetto

3

9

15

23

30 *tr*

tr

Vivace

4

9

17 *p*

25

33 *f*

41

49

57 *p*

65

73

81

89 *f*

COLLECTION MUSICALE EN FORMAT NUMÉRIQUE
MUSIQUE INSTRUMENTALE DE STYLE CONCERTANT

Johann Joachim Quantz (1697-1773)

Sonate en trio en ut majeur, QV 2: Anh. 2

per Flauto, Violino e Basso

Violino

Andante

2

Allegro

Larghetto

9

15

22

29

tr

4

Vivace

COLLECTION MUSICALE EN FORMAT NUMÉRIQUE
MUSIQUE INSTRUMENTALE DE STYLE CONCERTANT

Johann Joachim Quantz (1697-1773)

Sonate en trio en ut majeur, QV 2: Anh. 2

per Flauto, Violino e Basso

Basso

Andante

Allegro

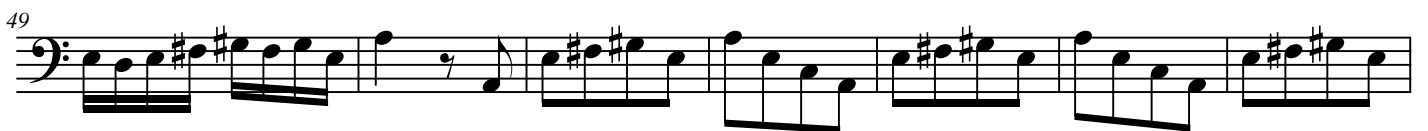

Larghetto

Vivace

Schraner No: II.
21. Fach 17. Lage.

No: 5. STIO.

Flauti e Basso. 3. St.

Del Sig. Quantz.

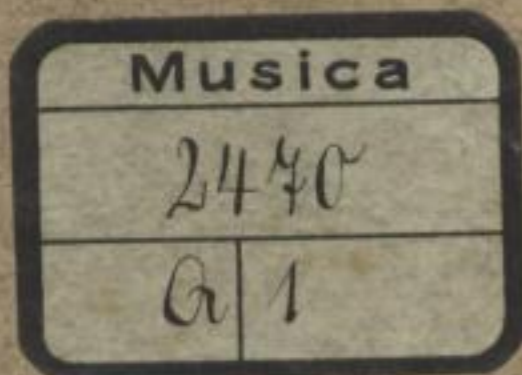

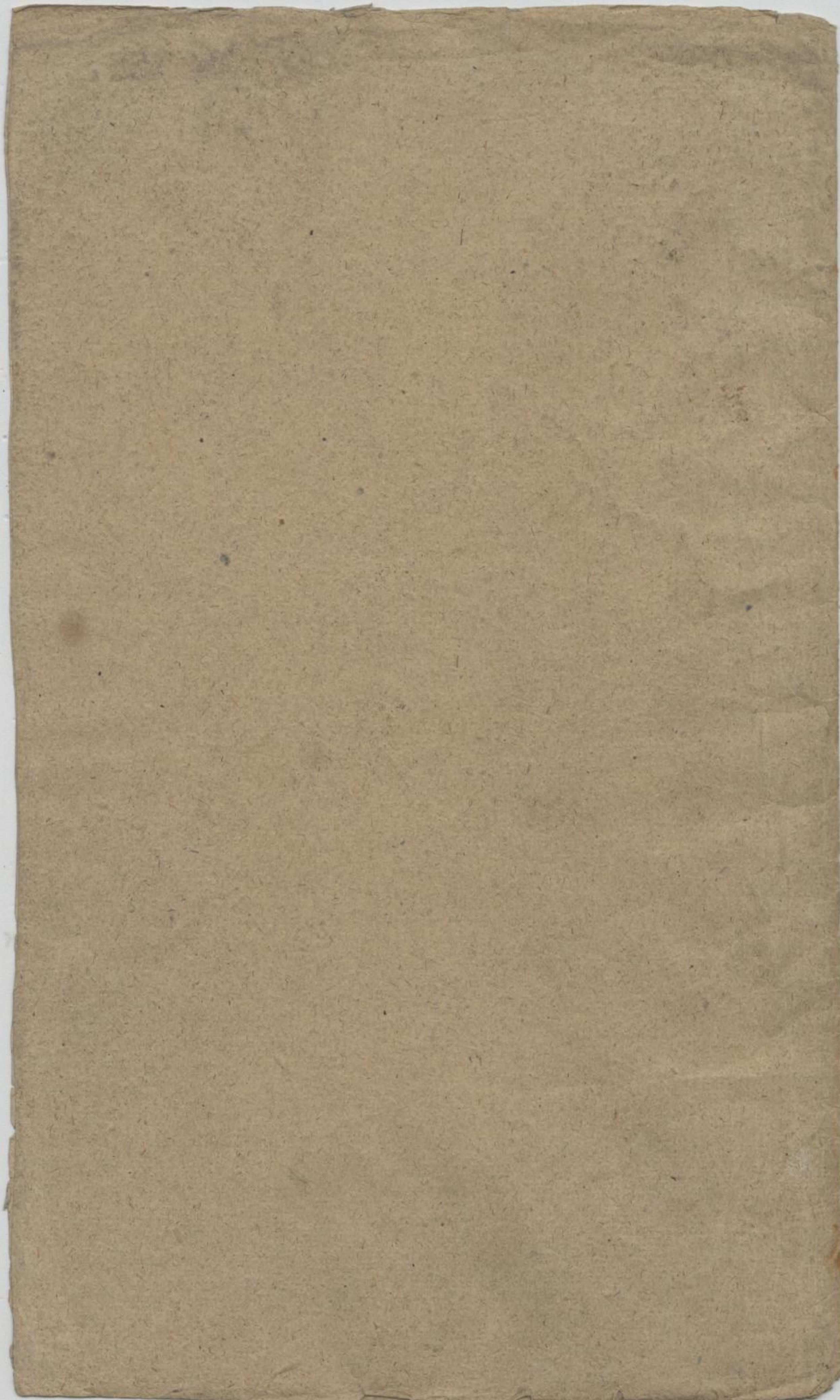

Plauto Traueryo Vmo

Mus. 2470-Q-1

~~6-5-1175~~ (1-6i)

1

2

Sonata Flauto. Travers. Primo.

Andante

Allegro

Volti

2

2

4

Vivace 3/4

3

5

Hauto Trauers. v. J. J.

Mus. 2470-Q-1

~~105 4/15~~

8
6

Sonata Flauto. Traverso. Secondo.

Andante

1.

adagio

Alliegro

1.

Volti

Vivace

piano.

forte

pianissimo.

forte.

6

9

Basile.

Mus. 2470-Q-1

SLUB
Dresden

5
10

Sonata Basfo.

Andante

Allegro

Adagio

7

Volti

Vivace 4/4

9