

34-2-j

HE

M/709 (18) 18

TROIS CONCERTS

A

VIOLINO PRINCIPALE,

Violino Primo & Secondo,

Alto & Basse.

Hautbois & Cornes de Chasse ad Libitum.

COMPOSÉES

Par

M. L. D. A. M. E.

M. L. SYRMEN.

OEUVRE SECONDE.

A AMSTERDAM chez J. J. HUMMEL,

Marchand & Imprimeur au Grand

Magazin de Musique.

N° 226.

Prix 4.10.

VIOLINO PRINCIPALE

CONCERTO I

Allegro *p* *f* *p*

Solo

Tutti *f*

p

f

p

VIOLINO PRINCIPALE

H

VIOLINO PRINCIPALE

5

- Staff 2:** Marked *Solo*. The music continues with similar rhythmic patterns.
- Staff 3:** Continues the *Solo* section.
- Staff 4:** Continues the *Solo* section.
- Staff 5:** Continues the *Solo* section.
- Staff 6:** Marked *pp* (pianissimo). The music becomes more melodic and slower.
- Staff 7:** Marked *Tutti*. The music returns to a more rhythmic and energetic style.
- Staff 8:** Marked *Solo*. The music returns to a more melodic and slower style.
- Staff 9:** Continues the *Solo* section.
- Staff 10:** Continues the *Solo* section.
- Staff 11:** Continues the *Solo* section.
- Staff 12:** Marked *pp*. The music becomes more melodic and slower.
- Staff 13:** Marked *Tutti*. The music returns to a more rhythmic and energetic style.

H

VIOLINO PRINCIPALE

9

VIOLINO PRINCIPALE

CONCERTO III

Allegro

p *f* *p*

f *p*

f *p*

Cres *f* *Solo*

Tutti *p*

VIOLINO PRINCIPALE

VIOLINO PRINCIPALE

The musical score is written for Violino Principale and is divided into two main sections: **Adagio** and **Rondo Allegretto**.

Adagio Section: This section begins with a treble clef and a common time signature. It features a variety of rhythmic patterns, including sixteenth-note runs, eighth-note figures, and triplet markings. Dynamics range from *p* (piano) to *f* (forte), with a specific instruction for *Rin f* (ritardando forte). Trills are indicated with 'tr' above notes. The section concludes with a double bar line.

Rondo Allegretto Section: This section starts with a treble clef and a 2/4 time signature. It is characterized by a more rhythmic and energetic feel, with frequent sixteenth-note passages. Dynamics include *f* (forte), *p* (piano), and *Tutti f* (tutti forte). The section ends with a double bar line.

VIOLINO PRINCIPALE

Solo

Tutti *f*

Solo

Tutti

Fin

Madame Sirmen Op.2.

OBOE PRIMO

CONCERTO I

OBOE PRIMO

CONCERTO II

Rondo Allegro non tanto

OBOE PRIMO

CONCERTO III

Allegro

2 *f*

3 *p* *f*

r *Cres* *f*

43 *Tutti* *p*

f *r* 2

65 *Tutti*

f *r* *Adagio Tacet*

Rondo Allegretto

19 4 *Tutti*

13 4 *Tutti*

2 30 4 *Tutti*

2 *f*

#

Madame Sirmen Op. 2

O B O E S E C O N D O

CONCERTO I

Moderato

Tutti

Andante Tacet

Rondo Allegro

Solo

O B O E S E C O N D O

CONCERTO II

Allegro

f p f

Tutti

f

f

Tutti

Andante Tacet

Rondo Allegro non tanto

p f f

p

Tutti

H

OBOE SECONDO

CONCERTO III

Allegro

Adagio Tacet

Rondo Allegretto

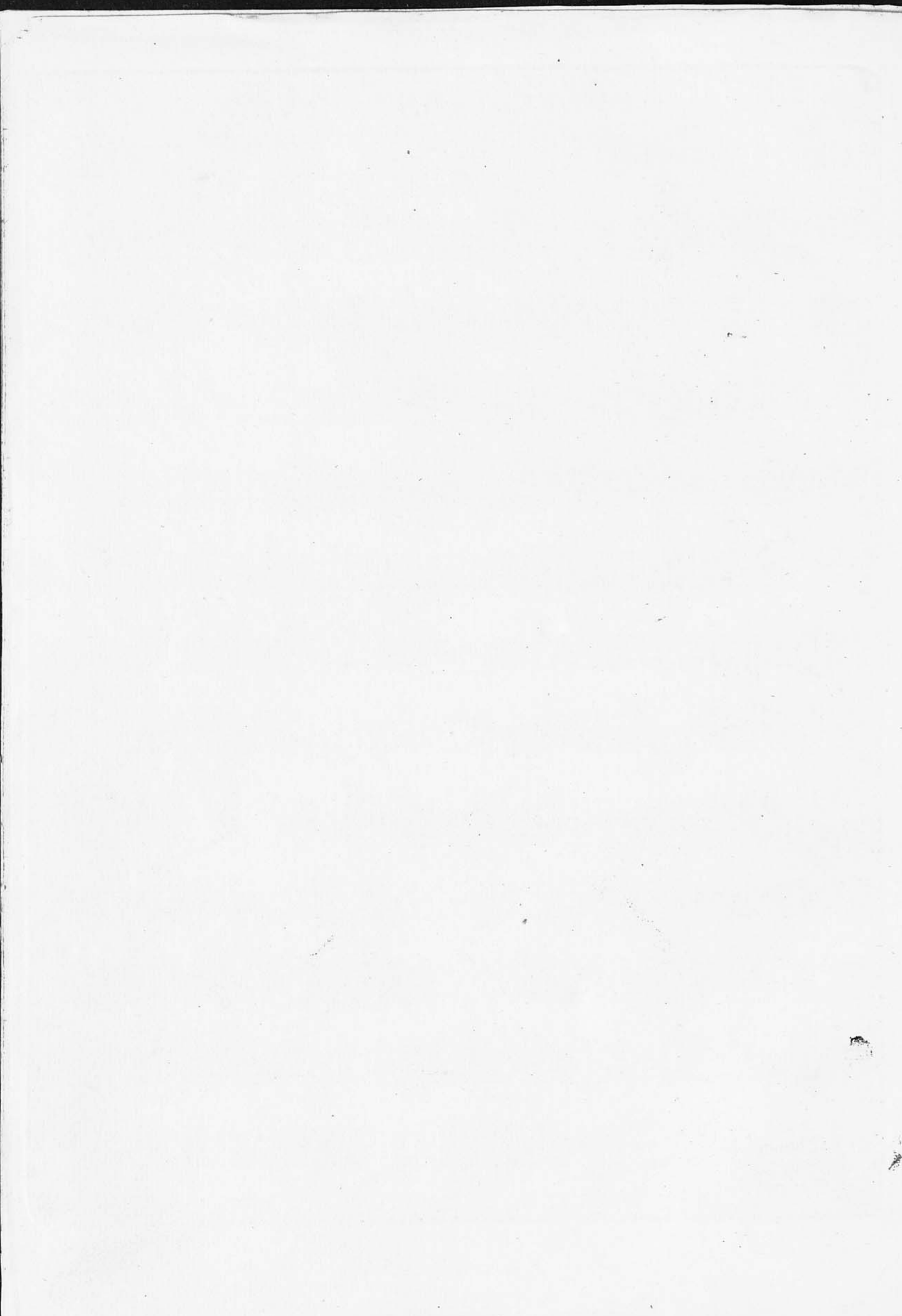

TROIS CONCERTS

A
VIOLINO PRINCIPALE,
Violino Primo & Secondo,
Alto & Basse.

Hautbois & Cornes de Chasse ad Libitum.

COMPOSÉES

Par

M. A. D. A. M. &

M. L. SYRMEN.

OEUVRE SECONDE.

A AMSTERDAM chez J. J. HUMMEL,
Marchand & Imprimeur au Grand
Magazin de Musique.

CORNO PRIMO

Madame Sirmen Op. 2.

CONCERTO I

B

CONCERTO II

E*

H

H

1

CORNO SECONDO

Madam Sirmen Op. 2.

CONCERTO I

B

Moderato

CONCERTO II

E*

Allegro

CORNO SECONDO

p
Rondo

CONCERTO III ^A
Allegro

Tutti

Adagio Tacet

Rondo Allegretto

226

#

CORNO PRIMO

p
Rondo

CONCERTO III^A
Allegro

Tutti

Adagio Tacet

Rondo Allegretto

H

TROIS CONCERTS

A
 VIOLINO PRINCIPALE,
Violino Primo & Secondo,
Alto & Basse.

Hautbois & Cornes de Chasse ad Libitum.

COMPOSÉES

Par

M. A. D. A. M. &

M. L. SYRMEN.

OEUVRE SECONDE.

A AMSTERDAM chez J. J. HUMMEL,
 Marchand & Imprimeur au Grand
 Magazin de Musique.

VIOLINO PRIMO

CONCERTO I

VIOLINO PRIMO

VIOLINO PRIMO

VIOLINO PRIMO

6.

Andante

p

Solo

Tutti *f*

Rondo Allegro non tanto

f

p

pp

f

Solo *p*

Dolce

Tutti *f*

VIOLINO PRIMO

Solo *p* Tutti

Solo *p*

Tutti *p* Cres

Solo

p

Dolce

f

Dolce

Tutti *f*

VIOLINO PRIMO

CONCERTO III

Allegro

p *f* *p* *f* *p* *f* *Cres* *f* *Solo p* *Tutti f* *p* *f* *p* *Cres* *f*

VIOLINO PRIMO

Solo *p*

w

w

w

w

w

w

Tutti *f*

6

Adagio *Rin f*

p *Solo p*

3

6

6

Tutti

VIOLINO PRIMO

Rondo Allegretto

- Staff 1: *f*
- Staff 2: *mp*, *p*, *f*, *Solo p*
- Staff 3: *p*
- Staff 4: *mp*, *p*
- Staff 5: *Tutti f*
- Staff 6: *p*, *f*, *Solo p*
- Staff 7: *p*
- Staff 8: *Tutti f*, *p*
- Staff 9: *f*, *Solo p*
- Staff 10: *f*
- Staff 11: *p*
- Staff 12: *Tutti f*
- Staff 13: *p*, *f*

TROIS CONCERTS

A
VIOLINO PRINCIPALE,
Violino Primo & Secondo,
Alto & Basse.

Hautbois & Cornes de Chasse ad Libitum.

COMPOSÉES

Par

M. A. D. A. M. E.

M. L. SYRMEN.

OEUVRE SECONDE.

A AMSTERDAM chez J. J. HUMMEL,
Marchand & Imprimeur au Grand
Magazin de Musique.

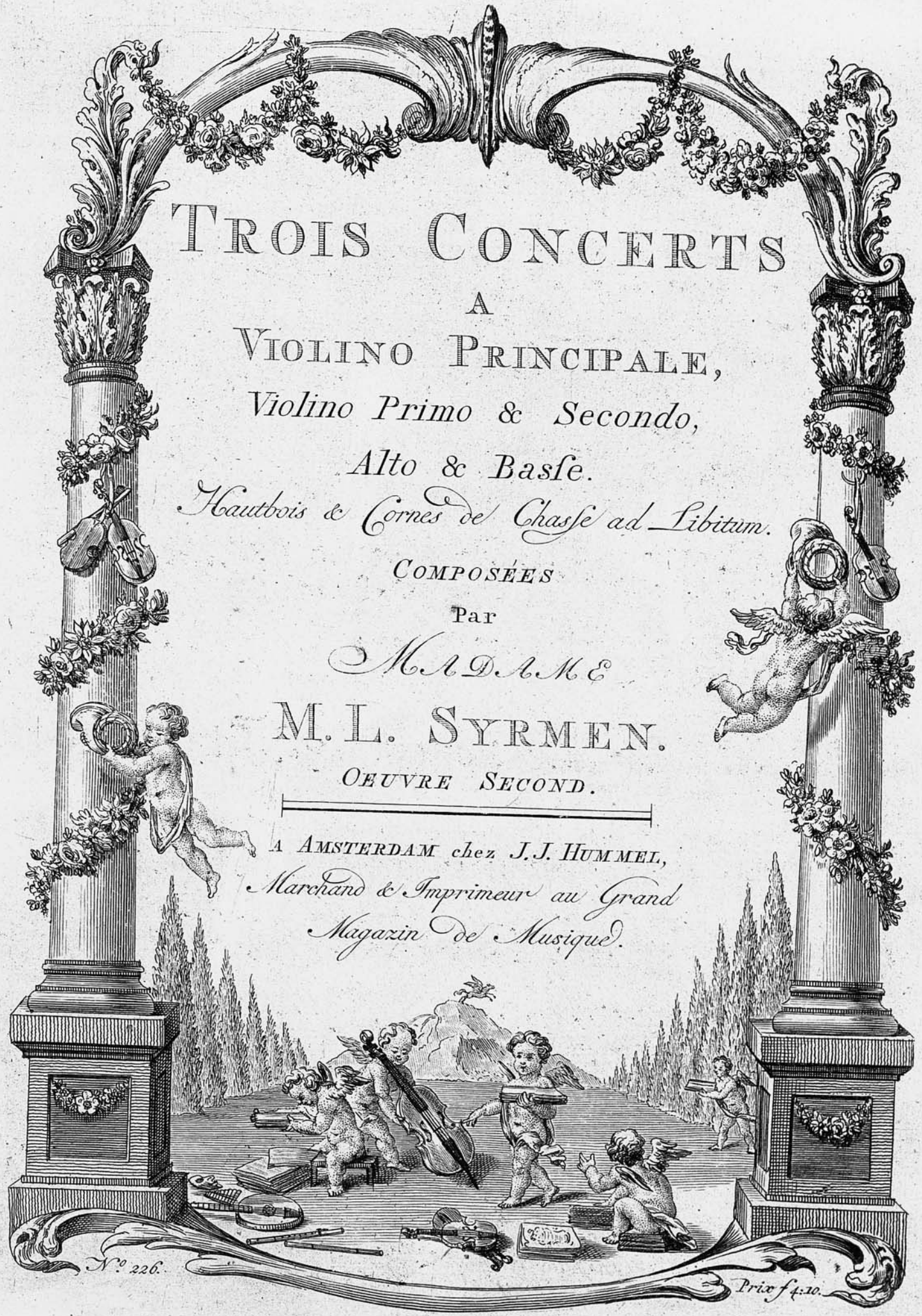

VIOLINO SECONDO

CONCERTO I

Moderato *p* *f*

Solo *p*

Tutti *f* *p* *f* *p* *f*

p *f* Solo *p*

H

VIOLINO SECONDO

3

Violino Secondo score, page 3. The music is in G major (one sharp) and 3/8 time. The score consists of 14 staves. Key features include:
Dynamics and performance instructions include: *p*, *Cres*, *f*, *Tutti*, and *Solo*. The page number 226 is located in the bottom right corner.

VIOLINO SECONDO

Rondo Allegretto

Solo p

Tutti p

f

pp

f

Tutti f

Solo

pp

Tutti

f

CONCERTO II

Allegro

p

f

Cres

f p f

f

H

VIOLINO SECONDO

p *Cres* *f* *p* *f* *w* *Solo* *1* *4* *Tutti* *f* *p* *f* *Cres* *f p f* *p* *f* *Solo* *Dolce* *1* *Tutti* *f*

VIOLINO SECONDO

VIOLINO SECONDO

Solo p *Dolce*

Tutti f

Solo p

Tutti *Solo p*

Tutti

Cres

Solo p

5

Dolce

f *p*

Dolce *f* *Tutti f*

VIOLINO SECONDO

CONCERTO III

Allegro

VIOLINO SECONDO

Solo *p*

w

w

w

w

Tutti *f*

w

Adagio
p

3 6 6 6

Rin *f*

Solo *p*

w

w

w

Tutti *f*

3

w

226

VIOLINO SECONDO

Rondo Allegretto

p

f

Solo p

Tutti f

1

2

Solo p

Tutti f

3

4

5

6

Fin

V I O L A

CONCERTO I

Moderato

p *f* *p*

f *p* *f*

41 *Tutti* *p* *f* *p* *f*

20 43 *Tutti*

3/8

Andante

47 *Tutti*

Rondo Allegretto

32 *p*

f

24 7 *f*

17 7 *f*

f

V I O L A

CONCERTO II

Allegro

H

BASSO

4

CONCERTO III

Allegro

Tutti f

Adagio

Tutti p

Rondo Allegretto

Tutti

Tutti

Tutti f

Fin

H

Madame Sirmen Op.2.

BASSO

CONCERTO I

First Section: Moderato

Second Section: Andante

Third Section: Rondo Allegretto

BASSO

CONCERTO II

Allegro

Andante

Rondo Allegro non tanto

BASSO

CONCERTO III

Allegro

Adagio

Rondo Allegretto

