

Deux Sinfonies à
plusieurs instruments...
et exécutés au concert
de Mrs les amateurs.
Oeuvre XI...

Saint-Georges / Joseph Boulogne / 1739?-1799 / chevalier de / 0220. Deux Sinfonies à plusieurs instruments... et exécutés au concert de Mrs les amateurs. Oeuvre XI... [1779].

1/ Les contenus accessibles sur le site Gallica sont pour la plupart des reproductions numériques d'oeuvres tombées dans le domaine public provenant des collections de la BnF. Leur réutilisation s'inscrit dans le cadre de la loi n°78-753 du 17 juillet 1978 :

*La réutilisation non commerciale de ces contenus est libre et gratuite dans le respect de la législation en vigueur et notamment du maintien de la mention de source.

*La réutilisation commerciale de ces contenus est payante et fait l'objet d'une licence. Est entendue par réutilisation commerciale la revente de contenus sous forme de produits élaborés ou de fourniture de service.

Cliquer [ici pour accéder aux tarifs et à la licence](#)

2/ Les contenus de Gallica sont la propriété de la BnF au sens de l'article L.2112-1 du code général de la propriété des personnes publiques.

3/ Quelques contenus sont soumis à un régime de réutilisation particulier. Il s'agit :

*des reproductions de documents protégés par un droit d'auteur appartenant à un tiers. Ces documents ne peuvent être réutilisés, sauf dans le cadre de la copie privée, sans l'autorisation préalable du titulaire des droits.

*des reproductions de documents conservés dans les bibliothèques ou autres institutions partenaires. Ceux-ci sont signalés par la mention Source gallica.BnF.fr / Bibliothèque municipale de ... (ou autre partenaire). L'utilisateur est invité à s'informer auprès de ces bibliothèques de leurs conditions de réutilisation.

4/ Gallica constitue une base de données, dont la BnF est le producteur, protégée au sens des articles L341-1 et suivants du code de la propriété intellectuelle.

5/ Les présentes conditions d'utilisation des contenus de Gallica sont régies par la loi française. En cas de réutilisation prévue dans un autre pays, il appartient à chaque utilisateur de vérifier la conformité de son projet avec le droit de ce pays.

6/ L'utilisateur s'engage à respecter les présentes conditions d'utilisation ainsi que la législation en vigueur, notamment en matière de propriété intellectuelle. En cas de non respect de ces dispositions, il est notamment passible d'une amende prévue par la loi du 17 juillet 1978.

7/ Pour obtenir un document de Gallica en haute définition, contacter reutilisation@bnf.fr.

N^o 10

DEUX
SINFONIES
A plusieurs Instruments
COMPOSÉES

PAR M.^R

De S.^L George

Et Exécutés au Concert de M.^{rs} les Amateurs

ŒUVRE XI.

Prix 7^{ll} 4^s.

A PARIS

*Chés M. De la Chevardiere rue du Roule à la Croix d'or.
A Lion M. Castaud vis à vis la Comédie.
A Bruxelles M. Godefroy rue de la Madeleine.
A Bordeaux M.^{rs} Bouillon et Saulnier.*

H. 202. a-h.

SINFONIE I

Allegro Violino Primo

H.202.a

Violino Primo

Violino Primo

4

Allegro assai

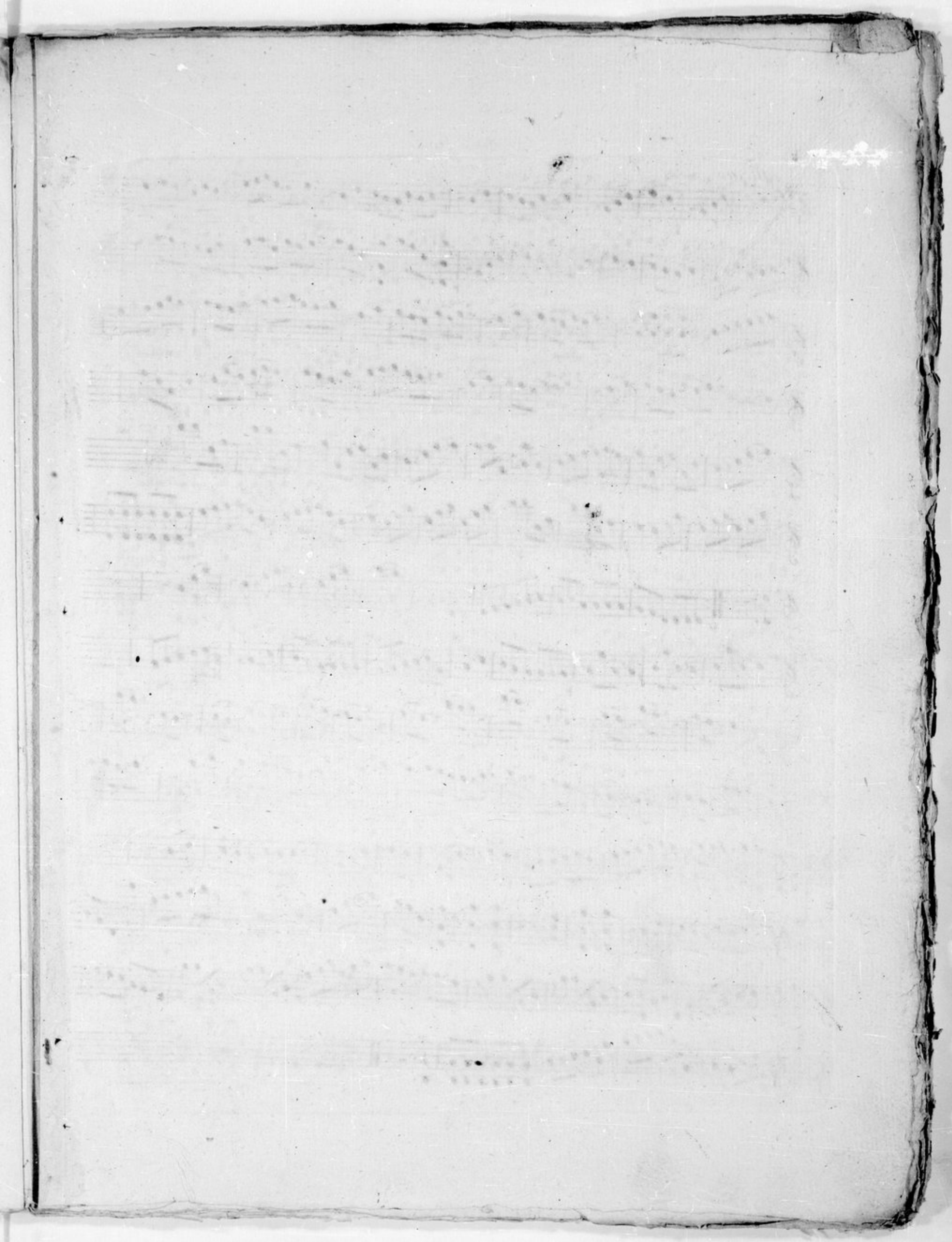

Violino Primo

Allegro Presto

SINFONIE
II

This section of the score consists of 15 staves of music. It begins with a treble clef, a key signature of one sharp (F#), and a 3/4 time signature. The music is characterized by rapid sixteenth-note passages and dynamic markings such as *p* (piano) and *f* (forte). The notation includes various articulations like slurs and accents, and concludes with a double bar line.

Andante

This section of the score consists of 5 staves of music. It begins with a treble clef, a key signature of one sharp (F#), and a 2/4 time signature. The tempo is marked *Andante*. The music features slower, more melodic lines with dynamic markings like *p* (piano) and *f* (forte), and includes a *Sol* (soliloquy) marking. The section ends with a double bar line.

Violino Primo

CATALOGUE N. II.

De Musique INSTRUMENTALE appartenant à M. DE LA CHEVARDIERE rue du Roule à la Croix d'Or

Sonates à Violon		Duo Flutes		Sinfonies period.		Sinfon. en Œuvre		Quatuors d'Airs d'Opera		Ouvertures pour le Clavecin	
Corelli 5 ^e	9	Toeschi 1 ^e	6	Toeschi N ^o 1. 20. 34	2	Stamitz pere 7 et 8 ^e	18	Le Bel 1. 2. 3. 4. 5.	14	Dorville	2
Tachen 1 ^e	7	Richter	6	St. 58. 67. 67. d	2	Cantabich 1. 2. 3. 4.	21	Les Femmes degen	6	D'Hygenie	2
Stamitz 6 ^e	7	Dejardan	6	Wltz 2. 4. 6. 8. 10. 36	2	Toeschi 1. et 3 ^e	21	Jalie	6	De Tempore	2
Fritz 3 ^e	6	Delusse	6	38. 40. 42. 44. d	2	Filtz 1. et 2.	16	Le Magnifique	6	De Mélite	2
Greneman 2 ^e	7	Mahaut 1 ^e	6	Cantabich N ^o 5. 23. 26	2	Kammaller 1 ^e	9	La Roseire	6	Du Selo	2
Cardon Ais 1. 2.	7	Mahaut 2 ^e	6	(Groner N ^o 38. 48.	2	Goose 4 ^e	9	Henry 4 ^e	6	De la Francesca	2
Kammaller 5 ^e	7	Blau 1. 2. 3.	18	63. d	2	Stamoff 3.	12	La Colonic	6	De la Finta Sordina	2
Locatelli 6 ^e	12	Granier u. recueto.	60	Abel 9. 14. d	2	Bach 4 ^e	12	La Belle broenne	6	Des deux Contesses	2
Friseri p ^o Mandoline	7	Pezanelli	6	Abel 9. 14. d	2	Lymans 1 ^e	12	La Bonne Fille	6	Du Curioso indico	2
Paganini 3. 8. 9.	18	Liakart	4	Gilardi, et Zuneli 8. d	10	Rveer 5 ^e	12	Les Sappho	6	De l'Idole enoee	2
S ^o Raphael 1 ^e	7	Groneman 1. 2.	7	W. H. M. Kaver 3. 7.	2	Zappa 1 ^e	12	La Fausse manie	6	De l'Amour soldate	2
Paganini 3 ^e	7	Buoni 2. 3.	18	30. 36. d	2	Fritz 6 ^e	12	Les 3. Fermiers	6	Del Cavalier errant	2
Ch. de L. Archet	3	Goose	4	Sachini N ^o 68	2	Abel 10 ^e	12	Le Volontaire	6	De Daphnis et Cloe	2
Ais de Leone	2	Krajff	6			Harden 13.	12	Le Phoebe	6	Des Evenemens imp	2
Labbe aise	6	Cant 3 ^e	6			Ch. Stamitz 9.	12	Lesole	6		
Lotti 3 ^e	7	Linhai	7			Becherini 18 ^e octave	12	Alas	6		
Mahoni variations	6	Granier 12 ^e	6			S. George 11 ^e	7	L'amant jaloux	6		
Becherini solo	7	Tardity	4					Lehmann en tauride	6		
Kammell 10 ^e	7	Canal 5 ^e	6					Daphnis et Cloe	6		
Foder variations	7	Fogel	7					Les Evenemens impre	6		
Comi sonates de Core	3										
Solo Flutte.		Musique pour la Clarinette		Sinfonies Concertantes		Sinfon. en Œuvre		Quatuors d'Airs d'Opera		Ouvertures pour le Clavecin	
Locatelli 2 ^e	8										
Delusse 1 ^e	6										
Cantabich	7										
Becherini	6										
Vassancail	7										
Landling 4.	7										
Duo Violons		Trio Violons		Concerto Violons Obe Flutte et Alto		Sinfon. en Œuvre		Quatuors en Œuvres et Quintett.		Concerto Clavecin	
Levole	6										
Bachhoffer 2 ^e	6										
Becherini 5 ^e	6										
Brunel	6										
Cardon ex. rec. d'Ais	6										
W. Laur	6										
Dublin 3. recueto	6										
S ^o Raphael 2 ^e	6										
Guerni 5 ^e	6										
Ferrari 4 ^e	6										
Leone p ^o Mandoline	6										
Kennic 4 ^e	7										
Zappa	7										
Augusti	6										
Benquetti aise	6										
Kammell 2 ^e	7										
Kammell Duo seul	10										
Kaeckell	6										
Stamitz l'ainé p ^o Alto	4										
Prot p ^o Alto	7										
Stamitz cadet p ^o Alto	7										
Linhai	7										
Cori p ^o Viol. et Violon	7										
La Rochette	7										
Lorenzini 3 ^e Alto	7										
Lorenzini 5 ^e	7										
Quatuors d'Airs d'Opera		Pieces de Clavecin		Concerto Clavecin		Violoncelle		Menuets. et Allema.		Methodes p^o les Instruments	

Messieurs Les Libraires de Province et autres personnes qui font le commerce de Musique peuvent s'adresser à M. De la Chevardenne, rue du Roule à la Croix d'Or. Il envoie dans tout le Royaume, soit aux marchands, soit aux amateurs. Il parait chez lui un Journal de lettres pour 18th par an port franc.

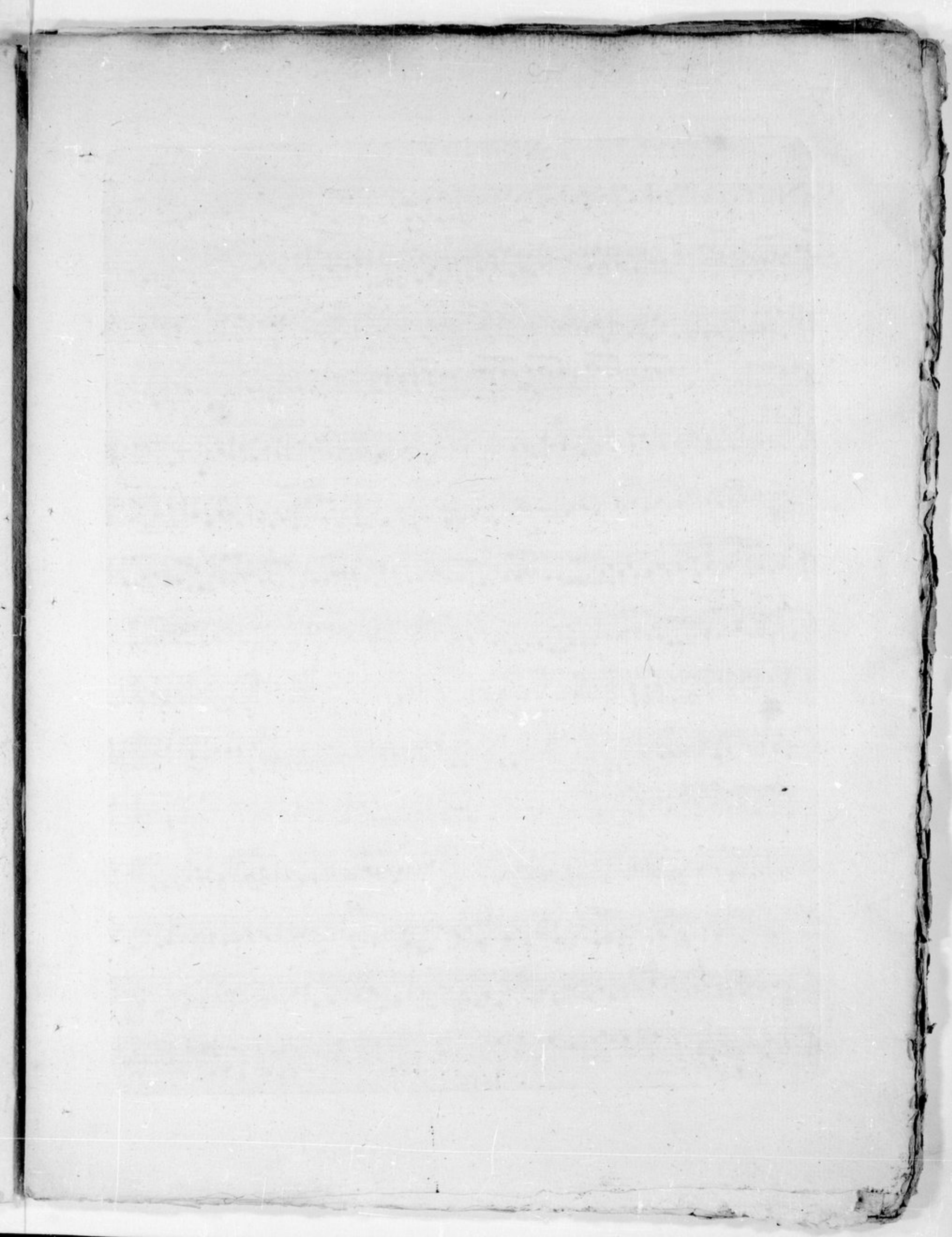

Violino Secondo

Allegro

FP

SINFONIE I

H. 202. b

Violino Secondo

Violino Secondo

Allegro assai

SINFONIE
II

Violino Secondo
Allegro Presto

This section of the score is marked *Allegro Presto* and is written for the second violin. It consists of ten staves of music. The key signature is one sharp (F#) and the time signature is 3/4. The music features a variety of rhythmic patterns, including eighth and sixteenth notes, and rests. Dynamics such as *p* (piano) and *f* (forte) are indicated throughout. The notation includes slurs, ties, and some complex rhythmic figures.

Andante

This section of the score is marked *Andante* and is written for the second violin. It consists of four staves of music. The key signature changes to one flat (Bb) and the time signature is 2/4. The music is characterized by a slower tempo and features a mix of eighth and sixteenth notes. Dynamics such as *f* (forte) and *p* (piano) are indicated. The notation includes slurs and first endings marked with the number '1'.

Violino Secondo

Presto

D.C. al Maj.

2

Viola

Allegro

SINFONIE I

Andante

H.202.c

Viola

3

Viola

Allegro Presto

SINFONIE
II

Andante

Viola

Presto

Pizzicato

D. C. al May.

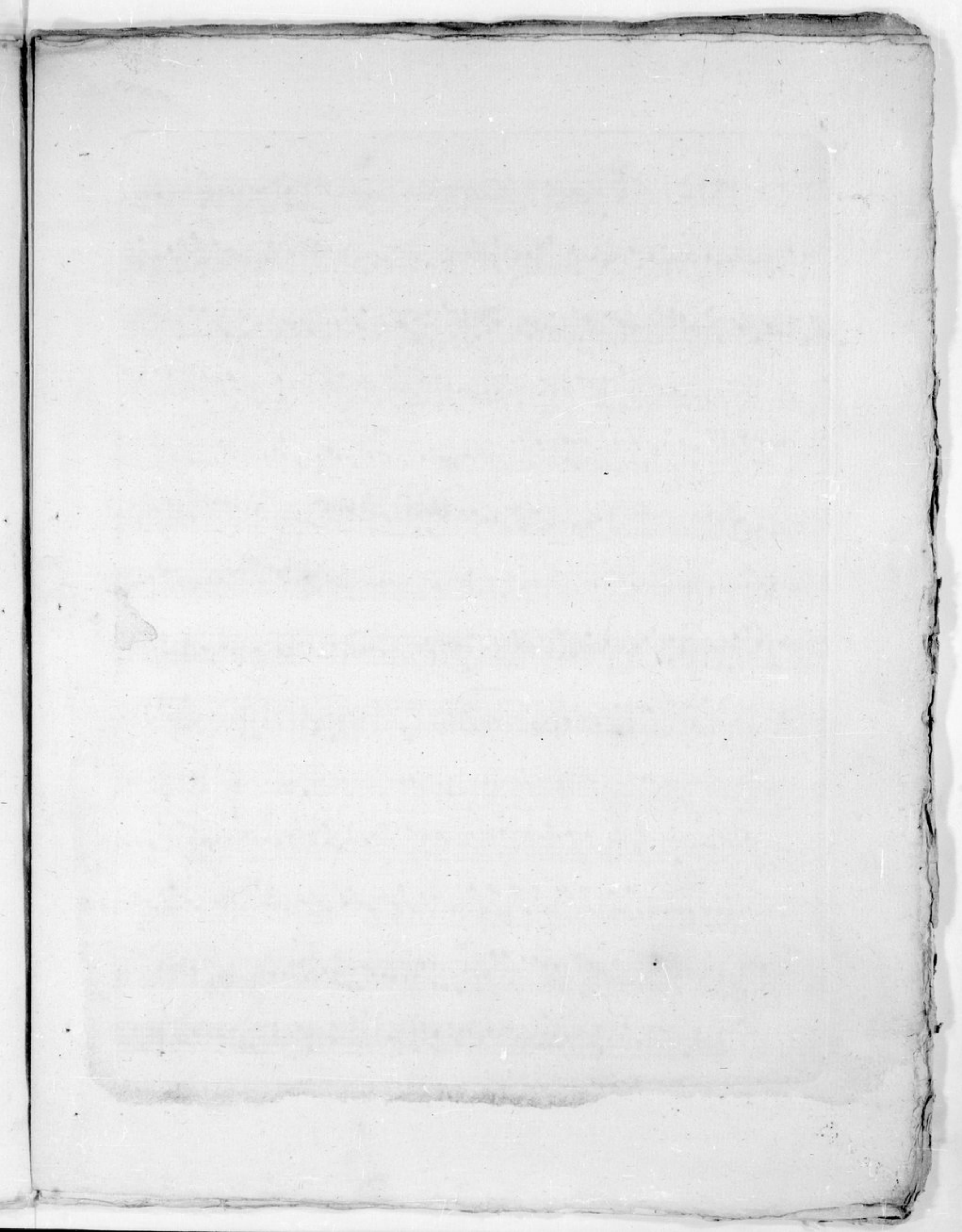

Basso

SINFONIE I

Allegro

H. 202.2

Basso

SINFONIE II

All.^o Presto *Basso*

Andante

Eleventh staff of music, bass clef, 2/4 time signature. It continues the *Andante* section with a first fingering (1) and concludes with a fermata.

Basso

1

1

Presto

4

4

Pizzica

4

8 *arco*

8

10

4

4

Pizz.

4

D.C. al May

Oboè Primo

Allegro

SINFONIA

Andante tacet

II. 202.e

SINFONIE I

Oboè Secondo

3

Allegro

Andante tacet

H. 202. f

SINFONIA II *Oboé Primo* *All^o Presto* 3

Andante tacet

SINFONIA II *Oboé Secondo* *All^o Presto*

Andante tacet

HI.202.e-f

Corno Primo

SINFONIE I

Toni G.

Andante tacet

12 All^o assai

H. 202.8

Corno Primo

All^o Presto

SINFONIE II

andante tacet

* 8 Presto

Minore tacet D.C. al S.

All^o Presto Corno Secondo

in Re

SINFONI II

Andante tacet

* 8 Presto

Minore tacete D.C. al S.

H. 202. g-h

SINFONIE I

Corno Secondo

Toni G.

3

Andante tacet

HI. 202. h