

I. Dixit Dominus

Marianna Martines

Allegro spiritoso

5

9

14

18

21

25

29

f

f

p

ff

f

A

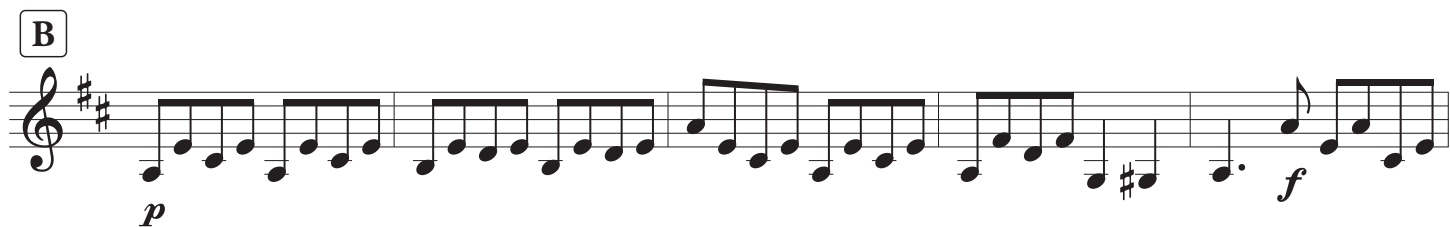
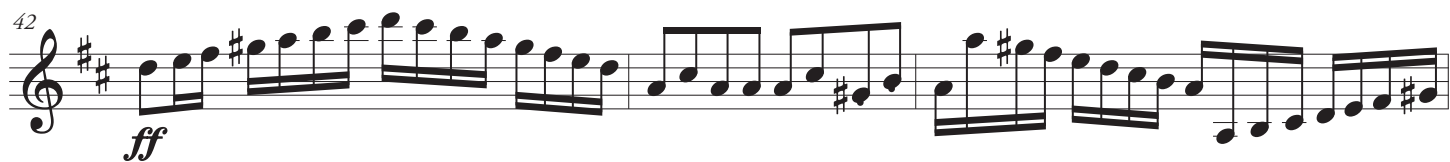

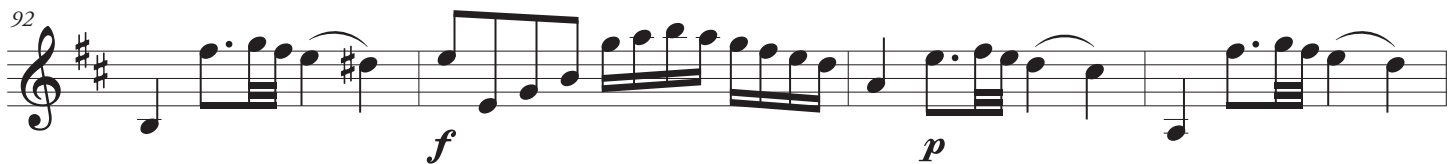
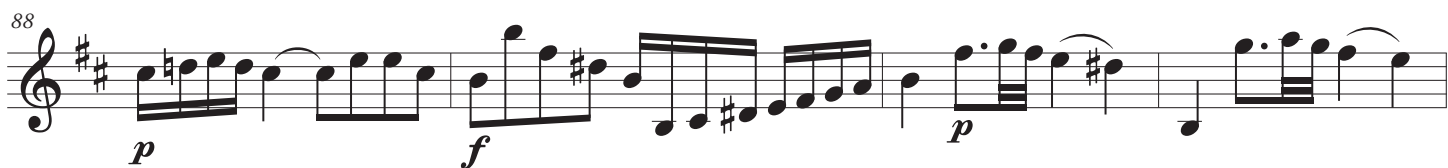
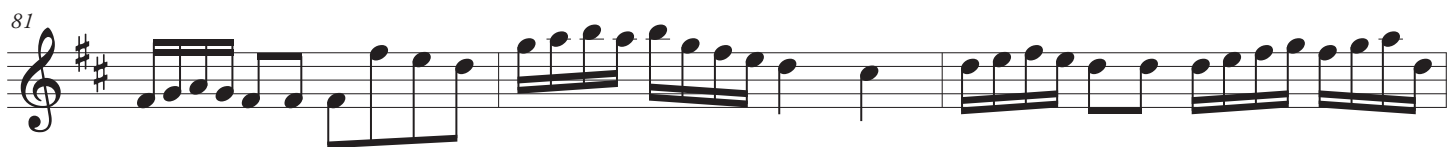
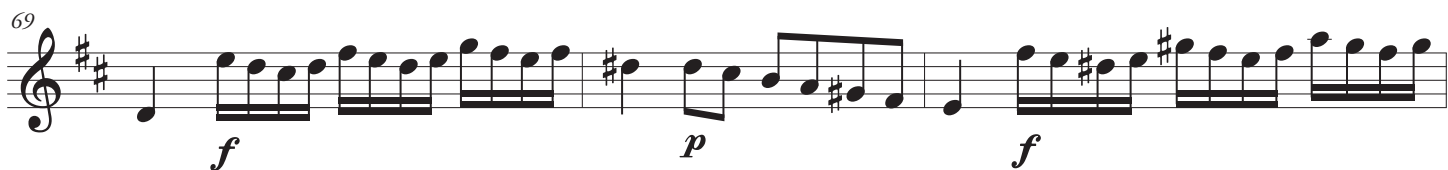
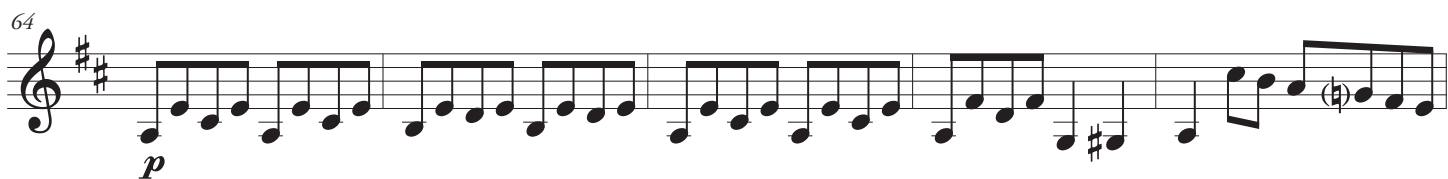

II. Virgam virtutis tuae

Andante

con sord.

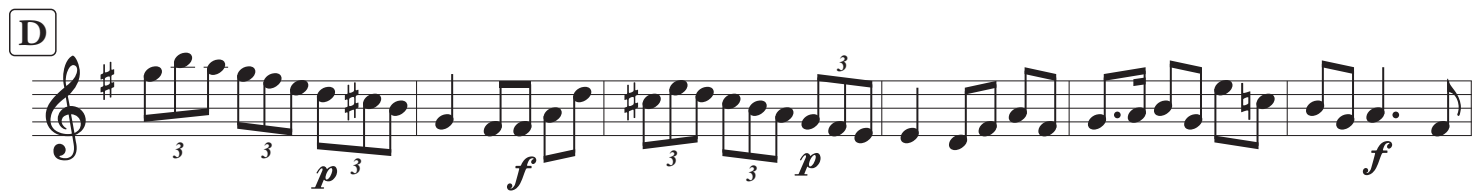
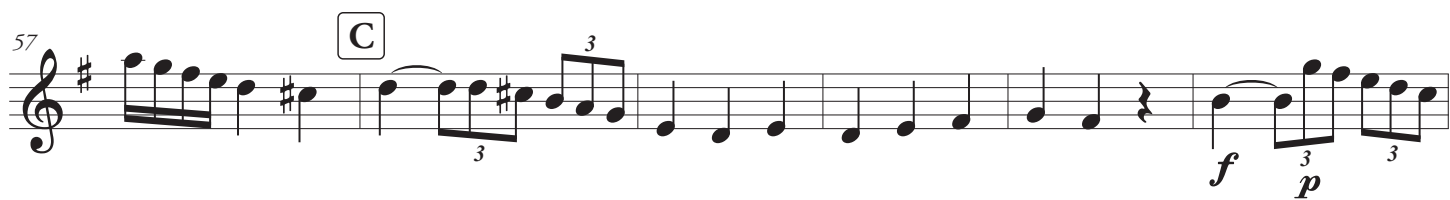

III. Tecum principium

Andante

con sord.

con sord.

p *f* *p* *f* *p*

6 *f* *p* *f* *p*

11 *f* *p* *f*

16 *p* **A**

21 *f* *p* *f*

27 *f* *p* *f*

32 *f* *p* *f*

37 *p* *f*

41 C

46

50 D

56

62

66 E

70

74

79

IV. Juravit Dominus

Adagio

[illegible]

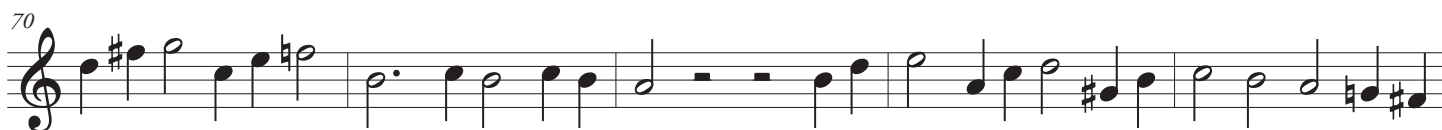
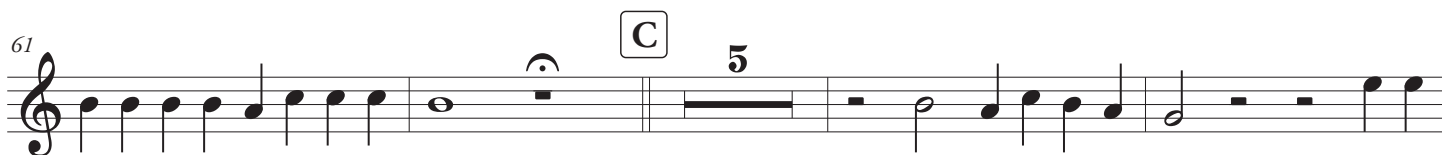

V. Dominus a dextris tuis

Andante moderato

6

10

14

18

23

27

31

f *p* *f* *p* *f* *p* *f* *p*

tr *tr* *tr*

A

35 *f* *p*

B

39 *f* *p* *f* *p*

43 *f* *p* *f*

47 *p*

C

52 *f*

55 *p*

59 *f*

D

65 *p* *f*

69

74 *p*

79 *f* *p* **E**

83 *f* *p* *f* *p*

88 *f* *p*

91 *f* *p* *f*

94 *p* *f*

97 **F** *p*

101 *f*

104 *p* **G**

109

f *p* *f* *p* *f*

114

p

119

f

[H]

p *f*

128

131

VI. Gloria Patri

Lento

f *p* *f* *p* *f*

5

9

13

18

VII. Et in saecula

Moderato

12

16

19

22

25

A

