

# Quintet Piano & Winds 2021年9月

2021年2月9日 II Emin

Annotations include:

- Feb 10 2021
- Feb 17 2021
- Rush
- 2/21
- Abm
- Covid dose / Injection
- 2/24/21
- 3月9日
- Ending
- Em
- F
- Ab
- Ab/Bb

The notation includes various musical symbols such as notes, rests, and accidentals (sharps, flats, naturals).

2021-03-10 02:11:23 PM

netvue

2021 I- Quintet for Piano + Winds

2021年1月1日

Fine 2月7日

II- Quintet Piano/Winds

2021年2月12日

新年快乐!

Fine: 2021年3月10日

2021 I- Quintet for Piano + Winds

2021年1月1日

Fine 2月7日

II- Quintet Piano/Winds

2021年2月12日

新年快乐!

Fine: 2021年3月10日

## 2nd Movement

# II

Daniel Léo Simpson  
2021年2月9日  
San Carlos, California

**Andante** ♩=80

Oboe

Clarinet in B $\flat$

Horn in F

Bassoon

**Andante** ♩=80

Piano

5

## 2nd Movement

# II

Daniel Léo Simpson  
2021年2月9日  
San Carlos, California

Andante ♩=80 021021

Oboe

Clarinet in B $\flat$

Horn in F

Bassoon

Piano

10

19

# 2nd Movement

# II

Daniel Léo Simpson  
2021年2月9日  
San Carlos, California

**Andante** ♩=80

Oboe *p*

Clarinet in B $\flat$  *p*

Horn in F *p*

Bassoon *p*

Piano *p*

9 021021

19

# 2nd Movement

# II

Daniel Léo Simpson  
2021年2月9日  
San Carlos, California

**Andante** ♩=80

Oboe *p*

Clarinet in B $\flat$  *p*

Horn in F *p*

Bassoon *p*

Piano *p*

9 021021

*mp*

18

# 2nd Movement

# II

Daniel Léo Simpson  
2021年2月9日  
San Carlos, California

**Andante** ♩=80

Oboe *p*

Clarinet in B $\flat$  *p*

Horn in F *p*

Bassoon *p*

Piano *p*

9 021021

*mp*

18

26

# 2nd Movement

# II

Daniel Léo Simpson  
2021年2月9日  
San Carlos, California

Andante ♩=80

Oboe

Clarinet in B $\flat$

Horn in F

Bassoon

Piano

9

Oboe

Clarinet in B $\flat$

Horn in F

Bassoon

Piano

18 021021

*mp*

27

2nd Movement

3

35

35

Violin I

Violin II

Violin III

Cello/Double Bass

Piano

# 2nd Movement

# II

Daniel Léo Simpson  
2021年2月9日  
San Carlos, California

Andante ♩=80

Oboe

Clarinet in B $\flat$

Horn in F

Bassoon

Piano

9

Oboe

Clarinet in B $\flat$

Horn in F

Bassoon

Piano

18 021021

*mp*

27

2nd Movement

3

35

# 2nd Movement

# II

Daniel Léo Simpson  
2021年2月9日  
San Carlos, California

Andante ♩=80

Oboe

Clarinet in B $\flat$

Horn in F

Bassoon

Piano

9

*p*

*p*

*p*

*p*

*p*

*mp*

*mp*

15

24

021021

*mp*

## 2nd Movement

3

35

44

50

# 2nd Movement

# II

Daniel Léo Simpson  
2021年2月9日  
San Carlos, California

Andante ♩=80

Oboe

Clarinet in B $\flat$

Horn in F

Bassoon

Piano

9

*p*

*p*

*p*

*p*

*p*

*mp*

*mp*

15

20

## 2nd Movement

3

31 021021

40

48

# 2nd Movement

# II

Daniel Léo Simpson  
2021年2月9日  
San Carlos, California

Andante ♩=80

Oboe

Clarinet in B $\flat$

Horn in F

Bassoon

Piano

9

*p*

*p*

*p*

*p*

*p*

*mp*

*mp*

15

21

## 2nd Movement

3

33 021021

42

50

2nd Movement

# II

Daniel Léo Simpson  
2021年2月9日  
San Carlos, California

Andante ♩=80

Oboe

Clarinet in B $\flat$

Horn in F

Bassoon

Piano

9

*p*

*mp*

15

*p*

*p*

*p*

*p*

*mf*

21

*mf*

## 2nd Movement

3

28

021021

38

47

55

# 2nd Movement

# II

Daniel Léo Simpson  
2021年2月9日  
San Carlos, California

Andante ♩=80

Oboe

Clarinet in B $\flat$

Horn in F

Bassoon

Piano

9

15

*p*

*p*

*p*

*p*

*mf*

21

*mf*

## 2nd Movement

3

27

021021

38

47

53

# 2nd Movement

# II

Daniel Léo Simpson  
2021年2月9日  
San Carlos, California

Andante ♩=80

Oboe

Clarinet in B $\flat$

Horn in F

Bassoon

Piano

9

15

*p*

*p*

*p*

*p*

*mf*

21

*mf*

## 2nd Movement

3

27

35

021021

*mp*

44

52

# 2nd Movement

# II

Daniel Léo Simpson  
2021年2月9日  
San Carlos, California

Andante ♩=80

Oboe

Clarinet in B $\flat$

Horn in F

Bassoon

Piano

9

*p* *mp* *p* *p* *p*

*mp* *mp* *mp* *mp* *mp*

15

*p*

*mf*

21

*p*

*mf*

26

34

42

51

## 2nd Movement

## II

Daniel Léo Simpson  
2021年2月9日  
San Carlos, California

Andante ♩=80

Oboe

Clarinet in B $\flat$

Horn in F

Bassoon

Piano

9

15

*p*

*mf*

*f*

21

*p*

*mf*

## 2nd Movement

3

26

31

39

48

54

# 2nd Movement

## II

Daniel Léo Simpson  
2021年2月9日  
San Carlos, California

Andante ♩=80

Oboe

Clarinet in B $\flat$

Horn in F

Bassoon

Piano

9

15

*p*

*mf*

3

3

21

*p*

*mf*

3

## 2nd Movement

3

26

31

39

021021

48

2nd Movement

5

56

# 2nd Movement

## II

Daniel Léo Simpson  
2021年2月9日  
San Carlos, California

Andante ♩=80

Oboe

Clarinet in B $\flat$

Horn in F

Bassoon

Piano

9

15

*p*

*mf*

21

*mf*

*p*

*mf*

*mp*

*mf*

## 2nd Movement

3

26

32

39

021021

48

2nd Movement

5

56

# 2nd Movement

# II

Daniel Léo Simpson  
2021年2月9日  
San Carlos, California

Andante ♩=80

Oboe

Clarinet in B $\flat$

Horn in F

Bassoon

Piano

9

15

*p*

*p*

*p*

*mf*

21

*mf*

*mf*

*mf*

*p*

*mf*

*mf*

*mp*

*mf*

26

32

rit. . . . .

rit. . . . .

4

a tempo

2nd Movement

39

021021

48

2nd Movement

5

56

56

Violin I

Violin II

Viola

Cello/Double Bass

Piano

## 2nd Movement

## II

Daniel Léo Simpson  
2021年2月9日  
San Carlos, California

Andante ♩=80

Oboe

Clarinet in B $\flat$

Horn in F

Bassoon

Piano

9

15

*p*

*mf*

21

*mf*

*mf*

*p*

*mf*

*mf*

*mp*

*mf*

26

32

4

a tempo

2nd Movement

39

021021

48

2nd Movement

5

56

56

57 58 59 60 61 62 63

# 2nd Movement

# II

Daniel Léo Simpson  
2021年2月9日  
San Carlos, California

Andante ♩=80

Oboe

Clarinet in B $\flat$

Horn in F

Bassoon

Piano

9

*p* *mp* *p* *p* *p*

*mp* *mp* *mp* *mp* *mp*

*mp*

15

*p*

*mf*

21

*mf*

*mf*

*p*

*mf*

*mf*

*mp*

*mf*

26

32

37 *rit.* *p*

*p*

*p*

*p*

*p*

*rit.* *a tempo* *mp*

*mp*

44

*mp*

2nd Movement

5

54

Measure 60: The right hand plays a melody starting on G4, moving up stepwise to D5, then down to C5, B4, A4, G4, F#4, E4, D4. The left hand plays a bass line consisting of a series of chords: G2-B2-D2, G2-B2-D2, G2-B2-D2, G2-B2-D2, G2-B2-D2, G2-B2-D2, G2-B2-D2, G2-B2-D2.

60

Measure 67: The right hand plays a melody starting on G4, moving up stepwise to D5, then down to C5, B4, A4, G4, F#4, E4, D4. The left hand plays a bass line consisting of a series of chords: G2-B2-D2, G2-B2-D2, G2-B2-D2, G2-B2-D2, G2-B2-D2, G2-B2-D2, G2-B2-D2, G2-B2-D2.

# 2nd Movement

## II

Daniel Léo Simpson  
2021年2月9日  
San Carlos, California

Andante ♩=80

Oboe

Clarinet in B $\flat$

Horn in F

Bassoon

Piano

9

*mp* *p* *mp* *p* *mp* *p* *mp* *p*

15

*p*

*p*

*p*

*p*

*mf*

21

*mf*

*mf*

*mf*

*mf*

*p*

*mf*

*mf*

*mp*

*mf*

26

32

51

59

## 2nd Movement

## II

Daniel Léo Simpson  
2021年2月9日  
San Carlos, California

Andante ♩=80

Oboe

Clarinet in B♭

Horn in F

Bassoon

Piano

9

15

*p*

*p*

*p*

*p*

*mf*

*mf*

*mp*

20

25

30

[illegible]

## 2nd Movement

5

44

53

64

72

## 2nd Movement

## II

Daniel Léo Simpson  
2021年2月9日  
San Carlos, California

[illegible]

15

*p*

*p*

*p*

*p*

*mf*

*mf*

*mp*

20

## 2nd Movement

3

25

30

[illegible]

## 2nd Movement

5

44

53

64

72

# 2nd Movement

# II

Daniel Léo Simpson  
2021年2月9日  
San Carlos, California

Andante ♩=80

Oboe

Clarinet in B $\flat$

Horn in F

Bassoon

Piano

9

*mp* *p* *mp* *p* *mp* *p* *mp* *p*

15

*p*

*p*

*p*

*p*

*mf*

*mf*

*mp*

20

## 2nd Movement

3

25

30

[illegible]

44

53

64

72

## 2nd Movement

## II

Daniel Léo Simpson  
2021年2月9日  
San Carlos, California

[illegible]

15

*p*

*p*

*p*

*p*

*mf*

*mf*

20

*p*

*p*

*mf*

*mp*

## 2nd Movement

3

25

30

[illegible]

44

53

62

73

# 2nd Movement

# II

Daniel Léo Simpson  
2021年2月9日  
San Carlos, California

Andante ♩=80

Oboe

Clarinet in B $\flat$

Horn in F

Bassoon

Piano

9

15

*p*

*p*

*p*

*p*

*mf*

*mf*

*mp*

20

## 2nd Movement

3

25

30

## 2nd Movement

rit.

36

*f*

3

3

3

*f*

*f*

*f*

*f*

5

3

3

3

*f*

3

3

3

rit.

40

a tempo

*p*

*p*

*p*

*p*

*p*

*p*

*p*

*p*

3

6

6

*p*

a tempo

*mp*

44

53

62

73

2nd Movement

7

79

## 2nd Movement

## II

Daniel Léo Simpson  
2021年2月9日  
San Carlos, California

Andante ♩=80

Oboe

Clarinet in Bb

Horn in F

Bassoon

Piano

9

15

*p*

*p*

*p*

*p*

*mf*

*mf*

*mp*

20

## 2nd Movement

3

25

30

[illegible]

## 2nd Movement

5

44

53

62

*mp*

*mp*

*p*

*mp* *p*

71

*mp*

*mp*

*p*

*mp* *p*

2nd Movement

7

78

# 2nd Movement

# II

Daniel Léo Simpson  
2021年2月9日  
San Carlos, California

Andante ♩=80

Oboe

Clarinet in B $\flat$

Horn in F

Bassoon

Piano

9

Copyright 2021 by Daniel Léo Simpson  
[www.danielsimpson.com](http://www.danielsimpson.com)  
cum sancto spiritu

15

*p* *cresc.*

*p* *cresc.*

*p* *cresc.*

*p* *cresc.*

*mp* *cresc.*

20

*mf* *p* *cresc.* *mf*

*mf* *p* *cresc.* *mf*

*mf* *p* *cresc.* *mf*

*mf* *p* *cresc.* *mf*

*mf* *mp* *cresc.* *3* *mf* *mp*

25

30

[illegible]

## 2nd Movement

5

44

53

62

*mp*

*mp*

*p*

*mp* *p*

71

*p*

2nd Movement

7

78

78

Violin I: Whole rests in all measures.

Violin II: Whole rests in all measures.

Viola: Whole rests in all measures.

Cello/Double Bass: Whole rests in all measures.

Piano Accompaniment:

- Measures 1-5: Chords in the right hand, rests in the left hand.
- Measure 6: Chords in the right hand, rests in the left hand.
- Measures 7-8: Chords in the right hand, rests in the left hand.

# 2nd Movement

# II

Daniel Léo Simpson  
2021年2月9日  
San Carlos, California

Andante ♩=80

Oboe

Clarinet in B $\flat$

Horn in F

Bassoon

Piano

9

Copyright 2021 by Daniel Léo Simpson  
[www.danielsimpson.com](http://www.danielsimpson.com)  
cum sancto spiritu

15

*p* *cresc.*

*p* *cresc.*

*p* *cresc.*

*p* *cresc.*

*mp* *cresc.*

20

*mf* *p* *cresc.* *mf*

*mf* *p* *cresc.* *mf*

*mf* *p* *cresc.* *mf*

*mf* *p* *cresc.* *mf*

*mf* *mp* *cresc.* *mf* *mp*

25

30

[illegible]

## 2nd Movement

5

44

53

62

*mp* *cresc.*

*mp* *cresc.*

*p* *cresc.*

*mp* *cresc.*

*mp* *cresc.*

71

poco rit. . .

*mf* *mp* *mf*

*mf* *mp*

*mf*

*mf*

poco rit. . .

2nd Movement

7

79

a tempo

# 2nd Movement

# II

Daniel Léo Simpson  
2021年2月9日  
San Carlos, California

Andante ♩=80

Oboe

Clarinet in B $\flat$

Horn in F

Bassoon

Piano

9

Copyright 2021 by Daniel Léo Simpson  
[www.danielsimpson.com](http://www.danielsimpson.com)  
cum sancto spiritu

15

*p* *cresc.*

*p* *cresc.*

*p* *cresc.*

*p* *cresc.*

*mp* *cresc.*

20

*mf* *p* *cresc.* *mf*

*mf* *p* *cresc.* *mf*

*mf* *p* *cresc.* *mf*

*mf* *p* *cresc.* *mf*

*mf* *mp* *cresc.* *3* *mf* *mp*

25

30

[illegible]

44

53

62

*mp* *cresc.*

*mp* *cresc.*

*p* *cresc.*

*mp* *cresc.*

*mp cresc.*

71

*poco rit.*

*mf* *mp* *mf*

*mf* *mp*

*mf*

*mf*

*poco rit.*

2nd Movement

7

79

a tempo

# 2nd Movement

## II

Daniel Léo Simpson  
2021年2月9日  
San Carlos, California

**Andante** ♩=80

15

*p* *cresc.*

*p* *cresc.*

*p* *cresc.*

*p* *cresc.*

*mp* *cresc.*

20

*mf* *p* *cresc.* *mf*

*mf* *p* *cresc.* *mf*

*mf* *p* *cresc.* *mf*

*mf* *p* *cresc.* *mf*

*mf* *mp* *cresc.* *mf* *mp*

25

30

[illegible]

44

53

62

*mp* *cresc.*

*mp* *cresc.*

*p* *cresc.*

*mp* *cresc.*

*mp* *cresc.*

71

poco rit. . . a tempo

*mf* *mp* *mf* *f*

*mf* *mp* *f*

*mf* *f*

*mf* *f*

poco rit. . . a tempo

## 2nd Movement

7

81

87

## 2nd Movement

## II

Daniel Léo Simpson  
2021年2月9日  
San Carlos, California

Andante ♩=80

Oboe

Clarinet in B $\flat$

Horn in F

Bassoon

Piano

Andante ♩=80

9

15

*p* *cresc.*

*p* *cresc.*

*p* *cresc.*

*p* *cresc.*

*mp* *cresc.*

20

*mf* *mp* *cresc.* *mf*

*mf* *mp* *cresc.* *mf*

*mf* *mp* *cresc.* *mf*

*mf* *mp* *cresc.* *mf*

*mf* *mp* *cresc.* *mf* *mp*

25

30

[illegible]

44

53

62

*mp* *cresc.*

*mp* *cresc.*

*p* *cresc.*

*mp* *cresc.*

*mp* *cresc.*

71

poco rit. . .

*mf* *mp* *mf*

*mf* *mp*

*mf*

*mf*

poco rit. . .

*mf*

80

**a tempo**

**a tempo**

92

100

## 2nd Movement

## II

Daniel Léo Simpson  
2021年2月9日  
San Carlos, California

Andante ♩=80

Oboe

Clarinet in B $\flat$

Horn in F

Bassoon

Piano

9

15

*p* *cresc.*

*p* *cresc.*

*p* *cresc.*

*p* *cresc.*

*mp* *cresc.*

20

*mf* *mp* *cresc.* *mf*

*mf* *mp* *cresc.* *mf*

*mf* *mp* *cresc.* *mf*

*mf* *mp* *cresc.* *mf*

*mf* *mp* *cresc.* *mf* *mp*

25

30

[illegible]

44

53

62

*mp* *cresc.*

*mp* *cresc.*

*p* *cresc.*

*mp* *cresc.*

*mp* *cresc.*

71

poco rit. . .

*mf* *mp* *mf*

*mf* *mp*

*mf*

*mf*

*mf*

poco rit. . .

80

**a tempo**

**a tempo**

90

99

## 2nd Movement

## II

Daniel Léo Simpson  
2021年2月9日  
San Carlos, California

Andante ♩=80

Oboe

Clarinet in Bb

Horn in F

Bassoon

Piano

9

15

*p* *cresc.*

*p* *cresc.*

*p* *cresc.*

*p* *cresc.*

*mp* *cresc.*

20

*mf* *mp* *cresc.* *mf*

*mf* *mp* *cresc.* *mf*

*mf* *mp* *cresc.* *mf*

*mf* *mp* *cresc.* *mf*

*mf* *mp* *cresc.* *mf* *mp*

25

30

[illegible]

44

53

62

*mp* *cresc.*

*mp* *cresc.*

*p* *cresc.*

*mp* *cresc.*

*mp* *cresc.*

71

*poco rit.*

*mf* *mp* *mf* *dim.*

*mf* *mp* *dim.* *dim.*

*mf* *dim.*

*poco rit.* *dim.*

80

**a tempo**

**a tempo**

87

# 2nd Movement

# II

Daniel Léo Simpson  
2021年2月9日  
San Carlos, California

Andante ♩=80

Oboe

Clarinet in B $\flat$

Horn in F

Bassoon

Piano

9

Copyright 2021 by Daniel Léo Simpson  
[www.danielsimpson.com](http://www.danielsimpson.com)  
cum sancto spiritu

15

*p* *cresc.*

*p* *cresc.*

*p* *cresc.*

*p* *cresc.*

*mp* *cresc.*

20

*mf* *mp* *cresc.* *mf*

*mf* *mp* *cresc.* *mf*

*mf* *mp* *cresc.* *mf*

*mf* *mp* *cresc.* *mf*

*mf* *mp* *cresc.* *mf* *mp*

25

30

[illegible]

44

53

62

*mp* *cresc.*

*mp* *cresc.*

*p* *cresc.*

*mp* *cresc.*

*mp* *cresc.*

71

*mf* *mp* *mf* *dim.*

*mf* *mp* *dim.* *dim.*

*mf* *dim.*

*mf* *dim.*

*mf* *dim.*

*poco rit.* *dim.*

*poco rit.* *dim.*

## 2nd Movement

7

80

**a tempo**

**a tempo**

87

96

104

# 2nd Movement

# II

Daniel Léo Simpson  
2021年2月9日  
San Carlos, California

Andante ♩=80

Oboe

Clarinet in B $\flat$

Horn in F

Bassoon

Piano

9

Copyright 2021 by Daniel Léo Simpson  
[www.danielsimpson.com](http://www.danielsimpson.com)  
cum sancto spiritu

15

*p* *cresc.*

*p* *cresc.*

*p* *cresc.*

*p* *cresc.*

*mp* *cresc.*

20

*mf* *mp* *cresc.* *mf*

*mf* *mp* *cresc.* *mf*

*mf* *mp* *cresc.* *mf*

*mf* *mp* *cresc.* *mf*

*mf* *mp* *cresc.* *mf* *mp*

25

30

[illegible]

44

53

62

*mp* *cresc.*

*mp* *cresc.*

*p* *cresc.*

*mp* *cresc.*

*mp* *cresc.*

71

*poco rit.*

*mf* *mp* *mf* *dim.*

*mf* *mp* *dim.* *dim.*

*mf* *dim.*

*poco rit.*

*mf* *dim.*

## 2nd Movement

7

80

**a tempo**

**a tempo**

87

96

*f* *f* *f* *f* *f* *f*

3 3 3 3 3 3

3 3 3 3

104

*f* *f* *f* *f* *f* *f*

# 2nd Movement

# II

Daniel Léo Simpson  
2021年2月9日  
San Carlos, California

Andante ♩=80

Oboe

Clarinet in B $\flat$

Horn in F

Bassoon

Piano

9

Copyright 2021 by Daniel Léo Simpson  
[www.danielsimpson.com](http://www.danielsimpson.com)  
cum sancto spiritu

15

*p* *cresc.*

*p* *cresc.*

*p* *cresc.*

*p* *cresc.*

*mp* *cresc.*

20

*mf* *mp* *cresc.* *mf*

*mf* *mp* *cresc.* *mf*

*mf* *mp* *cresc.* *mf*

*mf* *mp* *cresc.* *mf*

*mf* *mp* *cresc.* *mf* *mp*

25

30

[illegible]

44

53

62

*mp* *cresc.*

*mp* *cresc.*

*p* *cresc.*

*mp* *cresc.*

*mp* *cresc.*

71

*mf* *mp* *mf* *dim.*

*mf* *mp* *dim.* *dim.*

*mf* *dim.*

*mf* *dim.*

*mf* *dim.*

*poco rit.* *dim.*

*poco rit.* *dim.*

## 2nd Movement

7

80

**a tempo**

**a tempo**

87

94

*f*

*f*

*f*

*f*

102

*f*

*f*

*f*

*f*

# 2nd Movement

# II

Daniel Léo Simpson  
2021年2月9日  
San Carlos, California

Andante ♩=80

Oboe

Clarinet in B $\flat$

Horn in F

Bassoon

Piano

9

Copyright 2021 by Daniel Léo Simpson  
[www.danielsimpson.com](http://www.danielsimpson.com)  
cum sancto spiritu

15

*p* *cresc.*

*p* *cresc.*

*p* *cresc.*

*p* *cresc.*

*mp* *cresc.*

20

*mf* *mp* *cresc.* *mf*

*mf* *mp* *cresc.* *mf*

*mf* *mp* *cresc.* *mf*

*mf* *mp* *cresc.* *mf*

*mf* *mp* *cresc.* *mf* *mp*

25

30

[illegible]

44

53

62

*mp* *cresc.*

*mp* *cresc.*

*p* *cresc.*

*mp* *cresc.*

*mp* *cresc.*

71

poco rit. . .

*mf* *mp* *mf* *dim.*

*mf* *mp* *dim.* *dim.*

*mf* *dim.*

poco rit. . .

*mf* *dim.*

## 2nd Movement

7

80

**a tempo**

**a tempo**

87

Measures 87-93 of the 2nd Movement. The melody continues in the right hand, with the left hand providing harmonic support. The music is marked **a tempo**.

94

103

# 2nd Movement

# II

Daniel Léo Simpson  
2021年2月9日  
San Carlos, California

Andante ♩=80

Oboe

Clarinet in B $\flat$

Horn in F

Bassoon

Piano

9

Copyright 2021 by Daniel Léo Simpson  
[www.danielsimpson.com](http://www.danielsimpson.com)  
cum sancto spiritu

15

*p* *cresc.*

*p* *cresc.*

*p* *cresc.*

*p* *cresc.*

*mp* *cresc.*

20

*mf* *mp* *cresc.* *mf*

*mf* *mp* *cresc.* *mf*

*mf* *mp* *cresc.* *mf*

*mf* *mp* *cresc.* *mf*

*mf* *mp* *cresc.* *mf* *mp*

25

30

## 2nd Movement

rit.

36

*f* *f* *f* *f*

3 3 3 3

rit.

40

*mp* *p* *mp* *p* *mp* *p* *mp* *p*

*a tempo*

*mp* *p* *mp* *p* *mp* *p* *mp* *p*

*a tempo*

3 6 6

44

53

62

*mp* *cresc.*

*mp* *cresc.*

*p* *cresc.*

*mp* *cresc.*

*mp cresc.*

71

poco rit. . .

*mf* *mp* *mf* *dim.*

*mf* *mp* *dim.* *dim.*

*mf* *dim.*

*mf* *dim.*

poco rit. . .

*mf* *dim.*

## 2nd Movement

7

80

**a tempo**

**a tempo**

87

94

105

*f* *f* *f* *f*

3 3 3 3

113

## 2nd Movement

## II

Daniel Léo Simpson  
2021年2月9日  
San Carlos, California

Andante ♩=80

Oboe

Clarinet in B♭

Horn in F

Bassoon

Piano

9

15

*p* *cresc.*

*p* *cresc.*

*p* *cresc.*

*p* *cresc.*

*mp* *cresc.*

20

*mf* *mp* *cresc.* *mf*

*mf* *mp* *cresc.* *mf*

*mf* *mp* *cresc.* *mf*

*mf* *mp* *cresc.* *mf*

*mf* *mp* *cresc.* *mf* *mp*

25

30

[illegible]

44

53

62

*mp* *cresc.*

*mp* *cresc.*

*p* *cresc.*

*mp* *cresc.*

*mp* *cresc.*

71

*poco rit.*

*mf* *mp* *mf* *dim.*

*mf* *mp* *dim.* *dim.*

*mf* *dim.*

*poco rit.*

*mf* *dim.*

## 2nd Movement

7

80

**a tempo**

**a tempo**

87

94

104

*f* *f* *f* *f*

3 3 3 3

3 3 3 3

2nd Movement

9

112

# 2nd Movement

# II

Daniel Léo Simpson  
2021年2月9日  
San Carlos, California

Andante ♩=80

Oboe

Clarinet in B $\flat$

Horn in F

Bassoon

Piano

9

Copyright 2021 by Daniel Léo Simpson  
[www.danielsimpson.com](http://www.danielsimpson.com)  
cum sancto spiritu

15

*p* *cresc.*

*p* *cresc.*

*p* *cresc.*

*p* *cresc.*

*mp* *cresc.*

20

*mf* *mp* *cresc.* *mf*

*mf* *mp* *cresc.* *mf*

*mf* *mp* *cresc.* *mf*

*mf* *mp* *cresc.* *mf*

*mf* *mp* *cresc.* *mf* *mp*

25

30

[illegible]

44

53

62

*mp* *cresc.*

*mp* *cresc.*

*p* *cresc.*

*mp* *cresc.*

*mp* *cresc.*

71

*poco rit.*

*mf* *mp* *mf* *dim.*

*mf* *mp* *dim.* *dim.*

*mf* *dim.*

*poco rit.*

*mf* *dim.*

## 2nd Movement

7

80

**a tempo**

**a tempo**

87

a tempo

94

a tempo

*mp*

103

103

114

126

# 2nd Movement

# II

Daniel Léo Simpson  
2021年2月9日  
San Carlos, California

Andante ♩=80

Oboe

Clarinet in B $\flat$

Horn in F

Bassoon

Piano

9

Copyright 2021 by Daniel Léo Simpson  
[www.danielsimpson.com](http://www.danielsimpson.com)  
cum sancto spiritu

15

*p* *cresc.*

*p* *cresc.*

*p* *cresc.*

*p* *cresc.*

*mp* *cresc.*

20

*mf* *mp* *cresc.* *mf*

*mf* *mp* *cresc.* *mf*

*mf* *mp* *cresc.* *mf*

*mf* *mp* *cresc.* *mf*

*mf* *mp* *cresc.* *mf* *mp*

25

30

[illegible]

44

53

62

*mp* *cresc.*

*mp* *cresc.*

*p* *cresc.*

*mp* *cresc.*

*mp* *cresc.*

71

*mf* *mp* *mf* *dim.*

*mf* *mp* *dim.* *dim.*

*mf* *dim.*

*mf* *dim.*

*poco rit.* *dim.*

## 2nd Movement

7

80

**a tempo**

**a tempo**

87

94

104 *a tempo*

104 *a tempo*

*mp*

## 2nd Movement

9

114

127

132

# 2nd Movement

# II

Daniel Léo Simpson  
2021年2月9日  
San Carlos, California

Andante ♩=80

Oboe

Clarinet in B $\flat$

Horn in F

Bassoon

Piano

9

Copyright 2021 by Daniel Léo Simpson  
[www.danielsimpson.com](http://www.danielsimpson.com)  
cum sancto spiritu

15

*p* *cresc.*

*p* *cresc.*

*p* *cresc.*

*p* *cresc.*

*mp* *cresc.*

20

*mf* *mp* *cresc.* *mf*

*mf* *mp* *cresc.* *mf*

*mf* *mp* *cresc.* *mf*

*mf* *mp* *cresc.* *mf*

*mf* *mp* *cresc.* *mf* *mp*

25

30

## 2nd Movement

rit.

36

*f* *f* *f* *f*

3 3 3 3

rit.

40

a tempo

*mp* *p* *mp* *p* *mp* *p* *mp* *p*

3 3 3 3

a tempo

44

53

62

*mp* *cresc.*

*mp* *cresc.*

*p* *cresc.*

*mp* *cresc.*

*mp cresc.*

71

*poco rit.*

*mf* *mp* *mf* *dim.*

*mf* *mp* *dim.* *dim.*

*mf* *dim.*

*poco rit.*

*mf* *dim.*

## 2nd Movement

7

80

**a tempo**

**a tempo**

87

94

*f* *f* *f* *f* *f* *f*

101

rit. . . . . a tempo

*p* *p* *p* *p* *p* *p*

rit. . . . . a tempo

*mp* *p* *mp*

110

119

129

# 2nd Movement

# II

Daniel Léo Simpson  
2021年2月9日  
San Carlos, California

Andante ♩=80

Oboe

Clarinet in B $\flat$

Horn in F

Bassoon

Piano

9

Copyright 2021 by Daniel Léo Simpson  
[www.danielsimpson.com](http://www.danielsimpson.com)  
cum sancto spiritu

15

*p* *cresc.*

*p* *cresc.*

*p* *cresc.*

*p* *cresc.*

*mp* *cresc.*

20

*mf* *mp* *cresc.* *mf*

*mf* *mp* *cresc.* *mf*

*mf* *mp* *cresc.* *mf*

*mf* *mp* *cresc.* *mf*

*mf* *mp* *cresc.* *mf*

25

30

[illegible]

44

53

62

*mp* *cresc.*

*mp* *cresc.*

*p* *cresc.*

*mp* *cresc.*

*mp* *cresc.*

71

*mf* *mp* *mf* *dim.*

*mf* *mp* *dim.* *dim.*

*mf* *dim.*

*mf* *dim.*

*poco rit.* *dim.*

## 2nd Movement

7

80

**a tempo**

**a tempo**

87

94

*f* *f* *f* *f*

*f* *mp* *f* *f* *rit.*

101

*mp* *mp* *mp* *mp*

*mp* *rit.*

109

a tempo

118

128

137

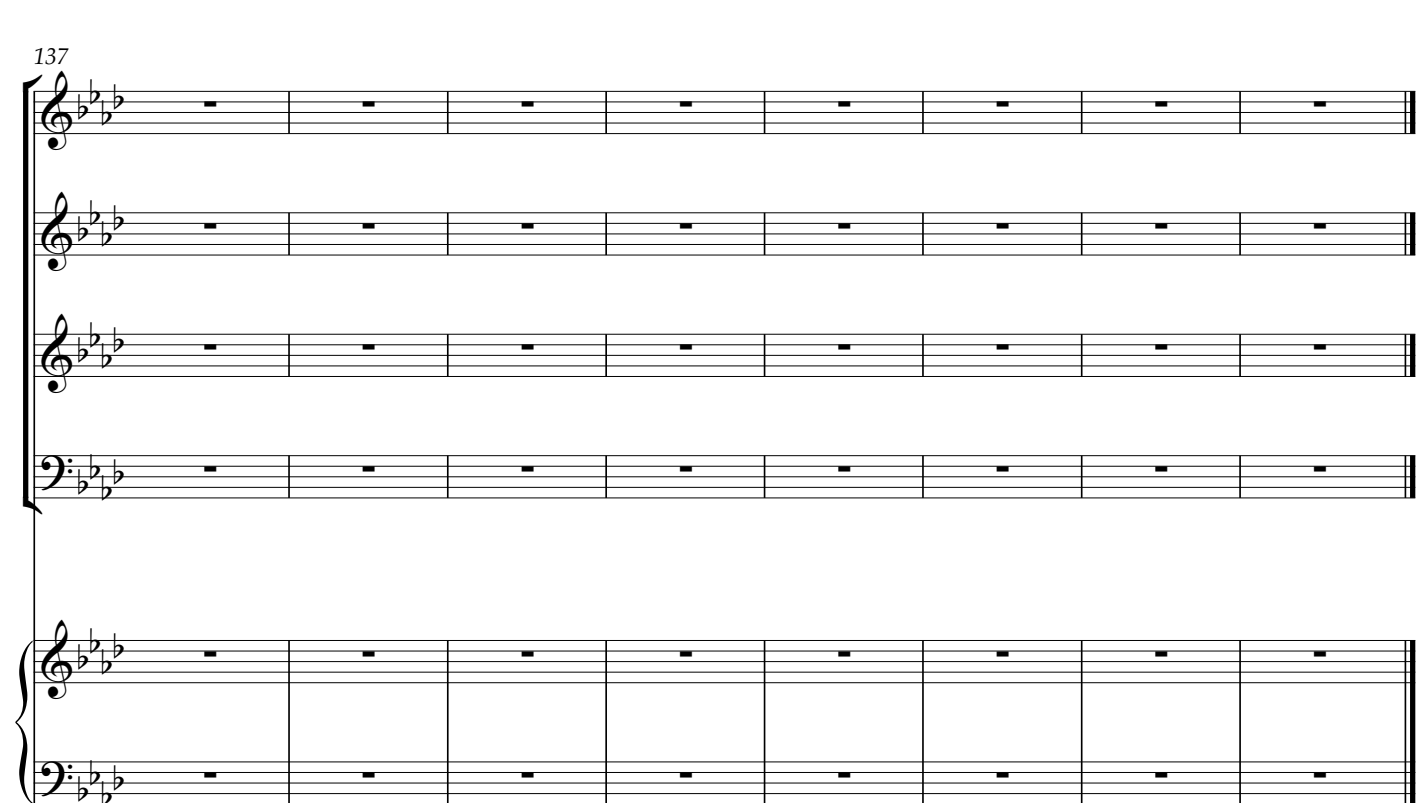

# 2nd Movement

# II

Daniel Léo Simpson  
2021年2月9日  
San Carlos, California

Andante ♩=80

Oboe

Clarinet in B $\flat$

Horn in F

Bassoon

Piano

9

Copyright 2021 by Daniel Léo Simpson  
[www.danielsimpson.com](http://www.danielsimpson.com)  
cum sancto spiritu

15

*p* *cresc.*

*p* *cresc.*

*p* *cresc.*

*p* *cresc.*

*mp* *cresc.*

20

*mf* *mp* *cresc.* *mf*

*mf* *mp* *cresc.* *mf*

*mf* *mp* *cresc.* *mf*

*mf* *mp* *cresc.* *mf*

*mf* *mp* *cresc.* *mf* *mp*

25

30

[illegible]

44

53

62

*mp* *cresc.*

*mp* *cresc.*

*p* *cresc.*

*mp* *cresc.*

*mp* *cresc.*

71

poco rit. . .

*mf* *mp* *mf* *dim.*

*mf* *mp* *dim.* *dim.*

*mf* *dim.*

*mf* *dim.*

poco rit. . .

*mf* *dim.*

## 2nd Movement

7

80

**a tempo**

**a tempo**

87

94

*f* *f* *f* *f*

101

*mp* *mp* *mp* *mp*

*mp* *mp* *mp* *mp*

2nd Movement

9

106

rit. . . . . a tempo

113

122

*mp*

*mp*

*mp*

132

*mp*

# 2nd Movement

# II

Daniel Léo Simpson  
2021年2月9日  
San Carlos, California

Andante ♩=80

Oboe

Clarinet in B $\flat$

Horn in F

Bassoon

Piano

9

Copyright 2021 by Daniel Léo Simpson  
[www.danielsimpson.com](http://www.danielsimpson.com)  
cum sancto spiritu

[illegible]

25

30

[illegible]

44

53

62

*mp* *cresc.*

*mp* *cresc.*

*p* *cresc.*

*mp* *cresc.*

*mp* *cresc.*

71

*poco rit.*

*mf* *mp* *mf* *dim.*

*mf* *mp* *dim.* *dim.*

*mf* *dim.*

*poco rit.*

*mf* *dim.*

## 2nd Movement

7

80

**a tempo**

**a tempo**

87

94

101

mp

mp

mp

mp

f

mp

f

2nd Movement

9

106

rit. . . . . a tempo

rit. . . . . a tempo

113

122

*mp*

*mp*

*mp*

132

||

## 2nd Movement

## II

Daniel Léo Simpson  
2021年2月9日  
San Carlos, California

Andante ♩=80

Oboe

Clarinet in B $\flat$

Horn in F

Bassoon

Piano

9

15

*p* *cresc.*

*p* *cresc.*

*p* *cresc.*

*p* *cresc.*

*mp* *cresc.*

20

*mf* *mp* *cresc.* *mf*

*mf* *mp* *cresc.* *mf*

*mf* *mp* *cresc.* *mf*

*mf* *mp* *cresc.* *mf*

*mf* *mp* *cresc.* *mf* *mp*

25

30

[illegible]

44

53

62

*mp* *cresc.*

*mp* *cresc.*

*p* *cresc.*

*mp* *cresc.*

*mp* *cresc.*

71

*mf* *mp* *mf* *dim.*

*mf* *mp* *dim.* *dim.*

*mf* *dim.*

*mf* *dim.*

*mf* *dim.*

*poco rit.*

*poco rit.*

*dim.*

## 2nd Movement

7

80

**a tempo**

**a tempo**

87

94 *rit.*

*mp* *p* *mp* *p* *p* *mp* *p*

102 *a tempo*

*mp* *mp* *mp* *p* *p* *mp* *p*

*a tempo*

*mp*

111

121

129

# 2nd Movement

# II

Daniel Léo Simpson  
2021年2月9日  
San Carlos, California

Andante ♩=80

Oboe

Clarinet in B $\flat$

Horn in F

Bassoon

Piano

9

Copyright 2021 by Daniel Léo Simpson  
[www.danielsimpson.com](http://www.danielsimpson.com)  
cum sancto spiritu

15

*p* *cresc.*

*p* *cresc.*

*p* *cresc.*

*p* *cresc.*

*mp* *cresc.*

20

*mf* *mp* *cresc.* *mf*

*mf* *mp* *cresc.* *mf*

*mf* *mp* *cresc.* *mf*

*mf* *mp* *cresc.* *mf*

*mf* *mp* *cresc.* *mf* *mp*

25

30

## 2nd Movement

rit.

36

*f* *f* *f* *f*

3 3 3 3

rit.

40

*a tempo*

*mp* *p* *mp* *p* *mp* *p* *mp* *p*

*a tempo*

*mp* *mp* *mp* *mp*

3 6

44

53

62

*mp* *cresc.*

*mp* *cresc.*

*p* *cresc.*

*mp* *cresc.*

*mp* *cresc.*

71

*poco rit.*

*mf* *mp* *mf* *dim.*

*mf* *mp* *dim.* *dim.*

*mf* *dim.*

*mf* *dim.*

*poco rit.*

*mf* *dim.*

## 2nd Movement

7

80

a tempo

a tempo

87

94 *rit.*

102 *a tempo*

102 *a tempo*

111

121

129

# 2nd Movement

# II

Daniel Léo Simpson  
2021年2月9日  
San Carlos, California

Andante ♩=80

Oboe

Clarinet in B $\flat$

Horn in F

Bassoon

Piano

9

15

*p* *cresc.*

*p* *cresc.*

*p* *cresc.*

*p* *cresc.*

*mp* *cresc.*

20

*mf* *mp* *cresc.* *mf*

*mf* *mp* *cresc.* *mf*

*mf* *mp* *cresc.* *mf*

*mf* *mp* *cresc.* *mf*

*mf* *mp* *cresc.* *mf* *mp*

25

30

[illegible]

44

53

62

*mp* *cresc.*

*mp* *cresc.*

*p* *cresc.*

*mp* *cresc.*

*mp* *cresc.*

71

*mf* *mp* *mf* *dim.*

*mf* *mp* *dim.* *dim.*

*mf* *dim.*

*poco rit.* *dim.*

## 2nd Movement

7

80

**a tempo**

**a tempo**

87

94

*f* *f* *f* *f* *f* *f*

101

*mp* *mp* *mp* *mp* *f* *f*

2nd Movement

9

106

rit. . . . . a tempo

rit. . . . . a tempo

113

122

*mp*

*mp*

*mp*

*mp*

132

*mp*

# 2nd Movement

## II

Daniel Léo Simpson  
2021年2月9日  
San Carlos, California

Andante ♩=80

Oboe

Clarinet in B $\flat$

Horn in F

Bassoon

Piano

9

Copyright 2021 by Daniel Léo Simpson  
[www.danielsimpson.com](http://www.danielsimpson.com)  
cum sancto spiritu

15

*p* *cresc.*

*p* *cresc.*

*p* *cresc.*

*p* *cresc.*

*mp* *cresc.*

20

*mf* *mp* *cresc.* *mf*

*mf* *mp* *cresc.* *mf*

*mf* *mp* *cresc.* *mf*

*mf* *mp* *cresc.* *mf*

*mf* *mp* *cresc.* *mf* *mp*

25

30

[illegible]

44

53

62

*mp* *cresc.*

*mp* *cresc.*

*p* *cresc.*

*mp* *cresc.*

*mp* *cresc.*

71

*poco rit.*

*mf* *mp* *mf* *dim.*

*mf* *mp* *dim.* *dim.*

*mf* *dim.*

*poco rit.*

*mf* *dim.*

## 2nd Movement

7

80

**a tempo**

**a tempo**

87

94

101

mp

mp

mp

mp

f

mp

f

2nd Movement

9

106

rit. . . . . a tempo

rit. . . . . a tempo

113

122

*mp*

*mp*

*mp*

*mp*

132

*mp*

## 2nd Movement

## II

Daniel Léo Simpson  
2021年2月9日  
San Carlos, California

Andante ♩=80

Oboe

Clarinet in B♭

Horn in F

Bassoon

Piano

9

[illegible]

25

30

[illegible]

44

53

62

*mp* *cresc.*

*mp* *cresc.*

*p* *cresc.*

*mp* *cresc.*

*mp* *cresc.*

71

poco rit. . .

*mf* *mp* *mf* *dim.*

*mf* *mp* *dim.* *dim.*

*mf* *dim.*

*mf* *dim.*

poco rit. . .

*mf* *dim.*

## 2nd Movement

7

80

**a tempo**

**a tempo**

87

94

101

mp

mp

mp

mp

f

mp

f

2nd Movement

9

106

rit. . . . . a tempo

rit. . . . . a tempo

113

122

*mp*

*mp*

*mp*

*mp*

131

*cresc.* *mf* *mp*

*cresc.* *mf* *mp*

*cresc.* *mf*

*cresc.* *mf*

*mp* *cresc.* *mf*

138

138

*mf* *dim.*

*dim.* *dim.*

*dim.*

*dim.*

# 2nd Movement

# II

Daniel Léo Simpson  
2021年2月9日  
San Carlos, California

Andante ♩=80

Oboe

Clarinet in B $\flat$

Horn in F

Bassoon

Piano

9

Copyright 2021 by Daniel Léo Simpson  
[www.danielsimpson.com](http://www.danielsimpson.com)  
cum sancto spiritu

15

*p* *cresc.*

*p* *cresc.*

*p* *cresc.*

*p* *cresc.*

*mp* *cresc.*

20

*mf* *mp* *cresc.* *mf*

*mf* *mp* *cresc.* *mf*

*mf* *mp* *cresc.* *mf*

*mf* *mp* *cresc.* *mf*

*mf* *mp* *cresc.* *mf*

25

30

[illegible]

44

53

62

*mp* *cresc.*

*mp* *cresc.*

*p* *cresc.*

*mp* *cresc.*

*mp* *cresc.*

71

*poco rit.*

*mf* *mp* *mf* *dim.*

*mf* *mp* *dim.* *dim.*

*mf* *dim.*

*poco rit.*

*mf* *dim.*

## 2nd Movement

7

80

**a tempo**

**a tempo**

87

94

101

mp

mp

mp

mp

f

mp

f

2nd Movement

9

106

rit. . . . . a tempo

rit. . . . . a tempo

113

poco rit. .a tempo

122

Violin I: *mp*

Violin II: *mp* *mf*

Viola: *mp*

Cello/Double Bass: *mp* *p*

131

Violin I: *f*

Violin II: *f*

Viola: *f* *f*

Cello/Double Bass: *f*

poco rit. .a tempo

140

# 2nd Movement

# II

Daniel Léo Simpson  
2021年2月9日  
San Carlos, California

Andante ♩=80

Oboe

Clarinet in B $\flat$

Horn in F

Bassoon

Piano

9

Copyright 2021 by Daniel Léo Simpson  
[www.danielsimpson.com](http://www.danielsimpson.com)  
cum sancto spiritu

15

*p* *cresc.*

*p* *cresc.*

*p* *cresc.*

*p* *cresc.*

*mp* *cresc.*

20

*mf* *mp* *cresc.* *mf*

*mf* *mp* *cresc.* *mf*

*mf* *mp* *cresc.* *mf*

*mf* *mp* *cresc.* *mf*

*mf* *mp* *cresc.* *mf* *mp*

25

30

[illegible]

44

53

62

*mp* *cresc.*

*mp* *cresc.*

*p* *cresc.*

*mp* *cresc.*

*mp cresc.*

71

*mf* *mp* *mf* *dim.*

*mf* *mp* *dim.* *dim.*

*mf* *dim.*

*poco rit.* *dim.*

*poco rit.* *dim.*

## 2nd Movement

7

80

**a tempo**

**a tempo**

87

94

101

mp

mp

mp

mp

f

mp

f

2nd Movement

9

106

rit. . . . . a tempo

rit. . . . . a tempo

113

poco rit. .a tempo

122

Violin I: *mp*

Violin II: *mp*, *mf*

Viola: *mp*

Cello/Double Bass: *mp*, *p*

131

Violin I: *f*

Violin II: *f*

Viola: *f*, *f*

Cello/Double Bass: *f*

poco rit. .a tempo

140

*mp* *mf* *dim.*

*mp* *mf* *dim.*

*mp* *dim.*

*mp* *dim.*

*mf* *dim.*

Daniel Léo Simpson  
2021年2月9日  
San Carlos, California

149

Andante ♩=80

*p*

*p*

*p*

*p* *mp*

Andante ♩=80

*p*

155

*mp*

*mp* *p*

*mp* *p*

*p*

## 2nd Movement

## II

Daniel Léo Simpson  
2021年2月9日  
San Carlos, California

Andante ♩=80

Oboe

Clarinet in B♭

Horn in F

Bassoon

Piano

9

15

*p* *cresc.*

*p* *cresc.*

*p* *cresc.*

*p* *cresc.*

*mp* *cresc.*

20

*mf* *mp* *cresc.* *mf*

*mf* *mp* *cresc.* *mf*

*mf* *mp* *cresc.* *mf*

*mf* *mp* *cresc.* *mf*

*mf* *mp* *cresc.* *mf* *mp*

25

30

[illegible]

44

53

62

*mp* *cresc.*

*mp* *cresc.*

*p* *cresc.*

*mp* *cresc.*

*mp* *cresc.*

71

*poco rit.*

*mf* *mp* *mf* *dim.*

*mf* *mp* *dim.* *dim.*

*mf* *dim.*

*poco rit.*

*mf* *dim.*

## 2nd Movement

7

80

**a tempo**

**a tempo**

87

94

101

mp

mp

mp

mp

f

mp

f

2nd Movement

9

106

rit. . . . . a tempo

rit. . . . . a tempo

113

poco rit. .a tempo

122

mp

mp

mf

mp

p

poco rit. .a tempo

mp

131

f

f

f

f

f

f

f

f

f

140

*mp* *mf* *dim.*

*mp* *mf* *dim.*

*mp* *dim.*

*mp* *dim.*

*mf* *dim.*

Daniel Léo Simpson  
2021年2月9日  
San Carlos, California

149

Andante ♩=80

*p* *mp*

*p* *mp* *p*

*p* *mp* *p*

*p* *mp* *p*

Andante ♩=80

# 2nd Movement

# II

Daniel Léo Simpson  
2021年2月9日  
San Carlos, California

Andante ♩=80

Oboe

Clarinet in B $\flat$

Horn in F

Bassoon

Piano

9

Copyright 2021 by Daniel Léo Simpson  
[www.danielsimpson.com](http://www.danielsimpson.com)  
cum sancto spiritu

15

*p* *cresc.*

*p* *cresc.*

*p* *cresc.*

*p* *cresc.*

*mp* *cresc.*

20

*mf* *mp* *cresc.* *mf*

*mf* *mp* *cresc.* *mf*

*mf* *mp* *cresc.* *mf*

*mf* *mp* *cresc.* *mf*

*mf* *mp* *cresc.* *mf* *mp*

25

30

[illegible]

44

53

62

*mp* *cresc.*

*mp* *cresc.*

*p* *cresc.*

*mp* *cresc.*

*mp* *cresc.*

71

*poco rit.*

*mf* *mp* *mf* *dim.*

*mf* *mp* *dim.* *dim.*

*mf* *dim.*

*poco rit.*

*mf* *dim.*

## 2nd Movement

7

80

**a tempo**

**a tempo**

87

[illegible][illegible]

2nd Movement

9

106

rit. . . . . a tempo

rit. . . . . a tempo

113

poco rit. .a tempo

122

Violin I: *mp*

Violin II: *mp* *mf*

Viola: *mp*

Cello/Double Bass: *mp* *p*

131

Violin I: *f*

Violin II: *f*

Viola: *f* *f*

Cello/Double Bass: *f*

poco rit. .a tempo

140

*mp* *mf* *dim.*

*mp* *mf* *dim.*

*mp* *dim.*

*mp* *dim.*

*mf* *dim.* *mp* *dim.*

Daniel Léo Simpson  
2021年2月9日  
San Carlos, California

149

**Andante** ♩=80

*p* *mp*

*p* *mp* *p*

*p* *mp* *p*

*p* *mp* *p*

**Andante** ♩=80

*p*

158

*mp*

*mp*

*mp*

*mp*

162

*p*

*p*

*p*

*p*

# 2nd Movement

# II

Daniel Léo Simpson  
2021年2月9日  
San Carlos, California

Andante ♩=80

Oboe

Clarinet in B $\flat$

Horn in F

Bassoon

Piano

9

Copyright 2021 by Daniel Léo Simpson  
[www.danielsimpson.com](http://www.danielsimpson.com)  
cum sancto spiritu

15

*p* *cresc.*

*p* *cresc.*

*p* *cresc.*

*p* *cresc.*

*mp* *cresc.*

20 *poco rit.* . . . . *a tempo* *poco rit.* . .

*mf* *mp* *cresc.* *mf*

*mf* *mp* *cresc.* *mf*

*mf* *mp* *cresc.* *mf*

*mf* *mp* *cresc.* *mf*

*poco rit.* . . . . *a tempo* *poco rit.* . .

*mf* *mp* *cresc.* *mf* *mp*

[illegible]

44

53

62

*mp* *cresc.*

*mp* *cresc.*

*p* *cresc.*

*mp* *cresc.*

*mp* *cresc.*

71

*poco rit.*

*mf* *mp* *mf* *dim.*

*mf* *mp* *dim.* *dim.*

*mf* *dim.*

*poco rit.*

*mf* *dim.*

## 2nd Movement

7

80

**a tempo**

**a tempo**

87

[illegible][illegible]

2nd Movement

9

106

rit. . . . . a tempo

rit. . . . . a tempo

113

2nd Movement  
poco rit. a tempo

122

*mp* *mp* *mf* *mp* *p*

poco rit. a tempo

131

*f* *f* *f* *f*

Daniel Léo Simpson
2021年2月9日
San Carlos, California

**Andante** ♩=80

158

*mp*

*mp*

*mp*

*mp*

165

*p*

*p*

*p*

*p*

# 2nd Movement

# II

Daniel Léo Simpson  
2021年2月9日  
San Carlos, California

Andante ♩=80

Oboe

Clarinet in B $\flat$

Horn in F

Bassoon

Piano

9

Copyright 2021 by Daniel Léo Simpson  
[www.danielsimpson.com](http://www.danielsimpson.com)  
cum sancto spiritu

15

*p* *cresc.*

*p* *cresc.*

*p* *cresc.*

*p* *cresc.*

*mp* *cresc.*

20 *poco rit.* . . . . *a tempo* *poco rit.* . .

*mf* *mp* *cresc.* *mf*

*mf* *mp* *cresc.* *mf*

*mf* *mp* *cresc.* *mf*

*mf* *mp* *cresc.* *mf*

*poco rit.* . . . . *a tempo* *poco rit.* . .

*mf* *mp* *cresc.* *mf* *mp*

## 2nd Movement

3

25

*a tempo**poco rit.**a tempo*

30

[illegible]

44

53

62

*mp* *cresc.*

*mp* *cresc.*

*p* *cresc.*

*mp* *cresc.*

*mp* *cresc.*

71

*poco rit.*

*mf* *mp* *mf* *dim.*

*mf* *mp* *dim.* *dim.*

*mf* *dim.*

*mf* *dim.*

*poco rit.*

*mf* *dim.*

## 2nd Movement

7

80

**a tempo**

**a tempo**

87

## 2nd Movement

9

rit. . . . . a tempo

106

rit. . . . . a tempo

113

2nd Movement  
poco rit. a tempo

122

mp

mp

mf

mp

p

poco rit. a tempo

mp

131

f

f

f

f

f

f

f

f

Daniel Léo Simpson
2021年2月9日
San Carlos, California

**Andante** ♩=80

158

*mp* *mp* *mp* *mp* *mp* *mp*

167

*p* *p* *p* *p* *mp*

## 2nd Movement

13

171

# 2nd Movement

# II

Daniel Léo Simpson  
2021年2月9日  
San Carlos, California

Andante ♩=80

Oboe

Clarinet in B $\flat$

Horn in F

Bassoon

Piano

9

Copyright 2021 by Daniel Léo Simpson  
[www.danielsimpson.com](http://www.danielsimpson.com)  
cum sancto spiritu

15

*p* *cresc.*

*p* *cresc.*

*p* *cresc.*

*p* *cresc.*

*mp* *cresc.*

20 *poco rit.* . . . . *a tempo* *poco rit.* . .

*mf* *mp* *cresc.* *mf*

*mf* *mp* *cresc.* *mf*

*mf* *mp* *cresc.* *mf*

*mf* *mp* *cresc.* *mf*

*poco rit.* . . . . *a tempo* *poco rit.* . .

*mf* *mp* *cresc.* *mf* *mp*

## 2nd Movement

3

25

**a tempo****poco rit.****a tempo**

30

[illegible]

44

*mp*

*p*

*p*

53

*mp*

62

*mp* *cresc.*

*mp* *cresc.*

*p* *cresc.*

*mp* *cresc.*

*mp cresc.*

71

*mf* *mp* *mf* *dim.*

*mf* *mp* *dim.* *dim.*

*mf* *dim.*

*poco rit.*

*mf* *dim.*

## 2nd Movement

7

80

**a tempo**

**a tempo**

87

[illegible][illegible]

2nd Movement

9

106

rit. . . . . a tempo

rit. . . . . a tempo

113

2nd Movement  
poco rit. a tempo

122

Violin I: *mp*

Violin II: *mp*, *mf*

Viola: *mp*

Cello/Double Bass: *mp*, *p*

131

Violin I: *f*

Violin II: *f*

Viola: *f*, *f*

Cello/Double Bass: *f*

poco rit. a tempo

Daniel Léo Simpson
2021年2月9日
San Carlos, California

**Andante** ♩=80

158

*mp* *mp* *mp* *mp* *mp* *mp*

165

*p* *p* *p* *p*

# 2nd Movement

# II

Daniel Léo Simpson  
2021年2月9日  
San Carlos, California

Andante ♩=80

Oboe

Clarinet in B $\flat$

Horn in F

Bassoon

Piano

9

Copyright 2021 by Daniel Léo Simpson  
[www.danielsimpson.com](http://www.danielsimpson.com)  
cum sancto spiritu

15

*p* *cresc.*

*p* *cresc.*

*p* *cresc.*

*p* *cresc.*

*mp* *cresc.*

20 *poco rit.* . . . . *a tempo* *poco rit.* . .

*mf* *mp* *cresc.* *mf*

*mf* *mp* *cresc.* *mf*

*mf* *mp* *cresc.* *mf*

*mf* *mp* *cresc.* *mf*

*poco rit.* . . . . *a tempo* *poco rit.* . .

*mf* *mp* *cresc.* *mf* *mp*

## 2nd Movement

3

25

*a tempo**poco rit.**a tempo*

30

[illegible]

44

53

62

*mp* *cresc.*

*mp* *cresc.*

*p* *cresc.*

*mp* *cresc.*

*mp* *cresc.*

71

poco rit. . .

*mf* *mp* *mf* *dim.*

*mf* *mp* *dim.* *dim.*

*mf* *dim.*

poco rit. . .

*mf* *dim.*

## 2nd Movement

7

80

**a tempo**

**a tempo**

87

94

101

*mp* *f* *mp* *f* *mp* *f* *mp* *f*

2nd Movement

9

106

rit. . . . . a tempo

rit. . . . . a tempo

113

2nd Movement  
poco rit. a tempo

122

*mp* *mp* *mf* *mp* *p*

poco rit. a tempo

131

*f* *f* *f* *f*

140

*mp* *mf* *dim.*

*mp* *mf* *dim.*

*mp* *dim.*

*mf* *dim.*

*mp* *dim.*

Daniel Léo Simpson  
2021年2月9日  
San Carlos, California

149

**Andante** ♩=80

*p* *mp*

*p* *mp* *p*

*p* *mp* *p* *mp*

*p* *mp* *p*

**Andante** ♩=80

*p*

158

*mp* *mp* *mp* *mp* *mp* *mp* *mp* *mp*

165

*p* *p* *p* *p* *p* *p* *p* *p*

## 2nd Movement

## II

Daniel Léo Simpson  
2021年2月9日  
San Carlos, California

Andante ♩=80

Oboe

Clarinet in B $\flat$

Horn in F

Bassoon

Piano

9

15

*p* *cresc.*

*p* *cresc.*

*p* *cresc.*

*p* *cresc.*

*mp* *cresc.*

20 *poco rit.* *a tempo* *poco rit.*

*mf* *mp* *cresc.* *mf*

*mf* *mp* *cresc.* *mf*

*mf* *mp* *cresc.* *mf*

*mf* *mp* *cresc.* *mf*

*poco rit.* *a tempo* *poco rit.*

*mf* *mp* *cresc.* *mf* *mp*

[illegible]

44

53

62

*mp*

*p*

*mp*

70

*poco rit. .*

*cresc.* *mf* *mp* *mf* *dim.*

*cresc.* *mf* *mp* *dim.* *dim.*

*cresc.* *mf* *dim.*

*mp cresc.* *mf* *dim.*

*poco rit. .*

## 2nd Movement

7

79

a tempo

a tempo

86

rit. . . . . a tempo

105

rit. . . . . a tempo

111

119 *poco rit. . a tempo*

*mp* *mp* *mp* *p*

*poco rit. . a tempo*

*mp*

127

*f* *mf* *f* *f* *f* *f* *f*

136

*mp* *mf* *mp* *mp* *mf* *dim.* *mp*

Daniel Léo Simpson  
2021年2月9日  
San Carlos, California

145

Andante ♩=80

*dim.* *p* *mf* *dim.* *p* *mp* *dim.* *p* *mp* *dim.* *p* *mp*

Andante ♩=80

154

*mp* *mp* *p* *mp* *p* *mp* *p* *mp*

162

*mp* *mp*

## 2nd Movement

13

170

*p*

*p*

*p*

*p*

# 2nd Movement

## II

Daniel Léo Simpson  
2021年2月9日  
San Carlos, California

Andante ♩=80

Oboe

Clarinet in B $\flat$

Horn in F

Bassoon

Piano

9

Copyright 2021 by Daniel Léo Simpson  
[www.danielsimpson.com](http://www.danielsimpson.com)  
cum sancto spiritu

15

*p* *cresc.*

*p* *cresc.*

*p* *cresc.*

*p* *cresc.*

*mp* *cresc.*

20 *poco rit.* *a tempo* *poco rit.*

*mf* *mp* *cresc.* *mf*

*mf* *mp* *cresc.* *mf*

*mf* *mp* *cresc.* *mf*

*mf* *mp* *cresc.* *mf*

*poco rit.* *a tempo* *poco rit.*

*mf* *mp* *cresc.* *mf* *mp*

[illegible]

44

53

62

*mp*

*mp*

*p*

*mp*

70

*cresc.* *mf* *mp* *mf* *dim.*

*cresc.* *mf* *mp* *dim.* *dim.*

*cresc.* *mf* *dim.*

*cresc.* *mf* *dim.*

*poco rit. .*

*mp cresc.* *mf* *dim.*

## 2nd Movement

7

79

a tempo

a tempo

86

105

rit. . . . . a tempo

rit. . . . . a tempo

111

119 *poco rit. . a tempo*

*mp* *mp* *mp* *p*

*poco rit. . a tempo*

*mp*

127

*f* *mf* *f* *f* *f* *f*

136

*mp* *mf* *mp* *mp* *mf* *dim.* *mp*

Daniel Léo Simpson  
2021年2月9日  
San Carlos, California

145

Andante ♩=80

*mf* *dim.* *p* *mp* *dim.* *p* *mp* *dim.* *p* *mp*

Andante ♩=80

154

*mp* *mp* *p* *mp* *p* *mp* *p* *mp*

162

rit. . . a tempo

*mf* *dim.* *p* *mf* *dim.* *p* *mf* *dim.* *p* *picked for Tchaik. 'pathetic'* *p* *p*

rit. . . a tempo

## 2nd Movement

13

172

*p*

*p*

*p*

*p*

*p*

# 2nd Movement

# II

Daniel Léo Simpson  
2021年2月9日  
San Carlos, California

Andante ♩=80

Oboe

Clarinet in B $\flat$

Horn in F

Bassoon

Piano

9

Copyright 2021 by Daniel Léo Simpson  
[www.danielsimpson.com](http://www.danielsimpson.com)  
cum sancto spiritu

15

*p* *cresc.*

*p* *cresc.*

*p* *cresc.*

*p* *cresc.*

*mp* *cresc.*

20 *poco rit.* *a tempo* *poco rit.*

*mf* *mp* *cresc.* *mf*

*mf* *mp* *cresc.* *mf*

*mf* *mp* *cresc.* *mf*

*mf* *mp* *cresc.* *mf*

*poco rit.* *a tempo* *poco rit.*

*mf* *mp* *cresc.* *mf* *mp*

[illegible]

44

53

62

*mp*

*p*

*mp*

70

*poco rit. .*

*cresc.* *mf* *mp* *mf* *dim.*

*cresc.* *mf* *mp* *dim.* *dim.*

*cresc.* *mf* *dim.*

*mp cresc.* *mf* *dim.*

*poco rit. .*

## 2nd Movement

7

79

a tempo

a tempo

86

rit. . . . . a tempo

105

rit. . . . . a tempo

111

119 *poco rit. . a tempo*

*mp* *mp* *mp* *p* *mp* *poco rit. . a tempo*

127

*f* *mf* *f* *f* *f* *f*

136

*mp* *mf* *mp* *mp* *mf* *dim.* *mp*

Daniel Léo Simpson  
2021年2月9日  
San Carlos, California

145

Andante ♩=80

*dim.* *p* *mf* *dim.* *p* *mp* *dim.* *p* *mp* *dim.* *p* *mp* *dim.* *p* *mp*

Andante ♩=80

154

*mp* *mp* *p* *mp* *p* *mp* *p* *mp*

162

rit. . . a tempo

*mf* *dim.* *p* *p* *mf* *dim.* *p* *mf* *dim.* *p* *p* *p* *picked for Tchaik. 'pathetic'*

rit. . . a tempo

170

178

## 2nd Movement

## II

Daniel Léo Simpson  
2021年2月9日  
San Carlos, California

Andante ♩=80

Oboe

Clarinet in B $\flat$

Horn in F

Bassoon

Piano

Andante ♩=80

9

15

*p* *cresc.*

*p* *cresc.*

*p* *cresc.*

*p* *cresc.*

*mp* *cresc.*

20 *poco rit.* *a tempo* *poco rit.*

*mf* *mp* *cresc.* *mf*

*mf* *mp* *cresc.* *mf*

*mf* *mp* *cresc.* *mf*

*mf* *mp* *cresc.* *mf*

*poco rit.* *a tempo* *poco rit.*

*mf* *mp* *cresc.* *mf* *mp*

[illegible]

44

53

62

*mp*

*mp*

*p*

*mp*

6

70

*poco rit. .*

*cresc.* *mf* *mp* *mf* *dim.*

*cresc.* *mf* *mp* *dim.* *dim.*

*cresc.* *mf* *dim.*

*mp cresc.* *mf* *dim.*

*poco rit. .*

## 2nd Movement

7

79

a tempo

a tempo

86

rit. . . . . a tempo

105

rit. . . . . a tempo

111

119 *poco rit. . a tempo*

*mp* *mp* *mp* *p*

*poco rit. . a tempo*

*mp*

127

*f* *mf* *f* *f* *f*

136

*mp* *mf* *mp* *mp* *mf* *dim.* *mp*

Daniel Léo Simpson  
2021年2月9日  
San Carlos, California

145

Andante ♩=80

*mf* *dim.* *p* *mp* *dim.* *p* *mp* *dim.* *p* *mp* *dim.* *p* *mp*

Andante ♩=80

154

*mp* *mp* *p* *mp* *p* *mp* *p* *mp*

162

rit. . . a tempo

*mf* *dim.* *p* *p* *mf* *dim.* *p* *mf* *dim.* *p* *p* *p* *picked for Tchaik. 'pathetic'*

rit. . . a tempo

170

177

## 2nd Movement

## II

Daniel Léo Simpson  
2021年2月9日  
San Carlos, California

Andante ♩=80

Oboe

Clarinet in B $\flat$

Horn in F

Bassoon

Piano

Andante ♩=80

9

15

*p* *cresc.*

*p* *cresc.*

*p* *cresc.*

*p* *cresc.*

*mp* *cresc.*

20 *poco rit.* *a tempo* *poco rit.*

*mf* *mp* *cresc.* *mf*

*mf* *mp* *cresc.* *mf*

*mf* *mp* *cresc.* *mf*

*mf* *mp* *cresc.* *mf*

*poco rit.* *a tempo* *poco rit.*

*mf* *mp* *cresc.* *mf* *mp*

[illegible]

## 2nd Movement

5

44

53

62

*mp*

*p*

*mp*

70

*poco rit. .*

*cresc.* *mf* *mp* *mf* *dim.*

*cresc.* *mf* *mp* *dim.* *dim.*

*cresc.* *mf* *dim.*

*mp cresc.* *mf* *dim.*

*poco rit. .*

## 2nd Movement

7

79

a tempo

a tempo

86

rit. . . . . a tempo

105

rit. . . . . a tempo

111

119 *poco rit. . a tempo*

*mp* *mp* *mp* *p*

*poco rit. . a tempo*

*mp*

127

*f* *mf* *f* *f* *f*

136

*mp* *mf* *mp* *mp* *mf* *dim.* *mp*

Daniel Léo Simpson  
2021年2月9日  
San Carlos, California

145

Andante ♩=80

*mf* *dim.* *p* *mp* *dim.* *p* *mp* *dim.* *p* *mp*

Andante ♩=80

154

*mp* *mp* *p* *mp* *p* *mp* *p* *mp*

162

rit. . . a tempo

*mf* *dim.* *p* *p* *mf* *dim.* *p* *mf* *dim.* *p* *p* *p* *mp* *dim.* *p* *p*

picked for Tchaik. 'pathetic'

rit. . . a tempo

170

177

182

*p* *cresc.* *mf* *poco rit.*

*p* *cresc.* *mf* *poco rit.*

*mp* *cresc.* *mf*

186 *a tempo* *poco rit.*

*mp* *cresc.* *mf*

*mp* *cresc.* *mf*

*mp* *cresc.* *mf*

*a tempo* *poco rit.*

*mp* *cresc.* *mf* *mp*

*mp* *cresc.* *mf* *mp*

190 *poco rit.*

# 2nd Movement

# II

Daniel Léo Simpson  
2021年2月9日  
San Carlos, California

Andante ♩=80

Oboe

Clarinet in B $\flat$

Horn in F

Bassoon

Piano

9

15

*p* *cresc.*

*p* *cresc.*

*p* *cresc.*

*p* *cresc.*

*mp* *cresc.*

20 *poco rit.* *a tempo* *poco rit.*

*mf* *mp* *cresc.* *mf*

*mf* *mp* *cresc.* *mf*

*mf* *mp* *cresc.* *mf*

*mf* *mp* *cresc.* *mf*

*poco rit.* *a tempo* *poco rit.*

*mf* *mp* *cresc.* *mf* *mp*

[illegible]

44

53

62

*mp*

*p*

*mp*

70

*poco rit. .*

*cresc.* *mf* *mp* *mf* *dim.*

*cresc.* *mf* *mp* *dim.* *dim.*

*cresc.* *mf* *dim.*

*mp cresc.* *mf* *dim.*

*poco rit. .*

## 2nd Movement

7

79

a tempo

a tempo

86

rit. . . . . a tempo

105

rit. . . . . a tempo

111

119 *poco rit. . a tempo*

*mp* *mp* *mp* *mp* *p*

*poco rit. . a tempo*

127

*f* *mf* *f* *f* *f*

*poco rit. . a tempo*

136

*mp* *mf* *mp* *mp* *mf* *dim.* *mp*

Daniel Léo Simpson  
2021年2月9日  
San Carlos, California

145

Andante ♩=80

*mf* *dim.* *p* *mp* *dim.* *p* *mp* *dim.* *p* *mp*

Andante ♩=80

154

*mp* *mp* *p* *mp* *p* *mp* *p* *mp*

162

rit. . . a tempo

*mf* *dim.* *p* *p* *mf* *dim.* *p* *mf* *dim.* *p* *p* *p* *picked for Tchaik. 'pathetic'*

rit. . . a tempo

170

176

181 *poco rit..*

*p* *cresc.* *mf*

*p* *cresc.* *mf*

*p* *cresc.* *mf*

*p* *cresc.* *mf*

*mp* *cresc.* *mf* *mp*

186 *a tempo*

*mp* *cresc.* *mf* *f*

*mp* *cresc.* *mf* *f*

*mp* *cresc.* *mf* *f*

*mp* *cresc.* *mf* *f*

*a tempo*

*mp* *cresc.* *mf* *mp* *sf*

## 2nd Movement

15

191

rit. . . . .

196

rit. . . . .

200 a tempo

## 2nd Movement

## II

Daniel Léo Simpson  
2021年2月9日  
San Carlos, California

Andante ♩=80

Oboe

Clarinet in Bb

Horn in F

Bassoon

Piano

9

15

*p* *cresc.*

*p* *cresc.*

*p* *cresc.*

*p* *cresc.*

*mp* *cresc.*

20 *poco rit.* *a tempo* *poco rit.*

*mf* *mp* *cresc.* *mf*

*mf* *mp* *cresc.* *mf*

*mf* *mp* *cresc.* *mf*

*mf* *mp* *cresc.* *mf*

*poco rit.* *a tempo* *poco rit.*

*mf* *mp* *cresc.* *mf* *mp*

[illegible]

44

53

62

*mp*

*p*

*mp*

70

*poco rit. .*

*cresc.* *mf* *mp* *mf* *dim.*

*cresc.* *mf* *mp* *dim.* *dim.*

*cresc.* *mf* *dim.*

*mp cresc.* *mf* *dim.*

*poco rit. .*

## 2nd Movement

7

79

a tempo

a tempo

86

105

rit. . . . . a tempo

rit. . . . . a tempo

111

119 *poco rit. . a tempo*

*mp* *mp* *mp* *p*

*poco rit. . a tempo*

*mp*

127

*f* *mf* *f* *f* *f*

136

*mp* *mf* *mp* *mp* *mf* *dim.* *mp*

Daniel Léo Simpson  
2021年2月9日  
San Carlos, California

145

Andante ♩=80

*mf* *dim.* *p* *mp* *dim.* *p* *mp* *dim.* *p* *mp*

Andante ♩=80

154

*mp* *mp* *p* *mp* *p* *mp* *p* *mp*

162

rit. . . a tempo

*mf* *dim.* *p* *p* *mf* *dim.* *p* *mf* *dim.* *p* *p* *p* *picked for Tchaik. 'pathetic'*

rit. . . a tempo

170

176

181 *poco rit..*

*p* *cresc.* *mf*

*p* *cresc.* *mf*

*p* *cresc.* *mf*

*mp* *cresc.* *mf* *mp*

186 *a tempo*

*mp* *cresc.* *mf* *f*

*mp* *cresc.* *mf* *f*

*mp* *cresc.* *mf* *f*

*mp* *cresc.* *mf* *f*

*a tempo*

*mp* *cresc.* *mf* *mp* *sf*

## 2nd Movement

15

191

197

**rit.**

**a tempo**

**a tempo**

## 2nd Movement

## II

Daniel Léo Simpson  
2021年2月9日  
San Carlos, California

Andante ♩=80

Oboe

Clarinet in Bb

Horn in F

Bassoon

Piano

9

15

*p* *cresc.*

*p* *cresc.*

*p* *cresc.*

*p* *cresc.*

*mp* *cresc.*

20 *poco rit.* *a tempo* *poco rit.*

*mf* *mp* *cresc.* *mf*

*mf* *mp* *cresc.* *mf*

*mf* *mp* *cresc.* *mf*

*mf* *mp* *cresc.* *mf*

*poco rit.* *a tempo* *poco rit.*

*mf* *mp* *cresc.* *mf* *mp*

[illegible]

44

53

62

*mp*

*p*

*mp*

6

70

*poco rit. .*

*cresc.* *mf* *mp* *mf* *dim.*

*cresc.* *mf* *mp* *dim.* *dim.*

*cresc.* *mf* *dim.*

*mp cresc.* *mf* *dim.*

*poco rit. .*

## 2nd Movement

7

79

a tempo

a tempo

86

93

100

*f* *mp* *f* *mp* *f* *mp* *f* *mp*

rit. . . . . a tempo

105

rit. . . . . a tempo

111

119 *poco rit. . a tempo*

*mp* *mp* *mp* *p*

*poco rit. . a tempo*

*mp*

127

*f* *mf* *f* *f* *f*

136

*mp* *mf* *mp* *mf* *mp* *mf* *dim.* *mp*

Daniel Léo Simpson  
2021年2月9日  
San Carlos, California

145

Andante ♩=80

*mf* *dim.* *p* *mp* *dim.* *p* *mp* *dim.* *p* *mp* *dim.* *p* *mp*

Andante ♩=80

154

*mp* *mp* *p* *mp* *p* *mp* *p* *mp*

162

rit. . . a tempo

*mf* *dim.* *p* *p* *mf* *dim.* *p* *mf* *dim.* *p* *p* *p* *picked for Tchaik. 'pathetic'*

rit. . . a tempo

170

176

181 *poco rit..*

*p* *cresc.* *mf*

*p* *cresc.* *mf*

*p* *cresc.* *mf*

*p* *cresc.* *mf*

*mp* *cresc.* *mf* *mp*

186 *a tempo*

*mp* *cresc.* *mf* *f*

*mp* *cresc.* *mf* *f*

*mp* *cresc.* *mf* *f*

*mp* *cresc.* *mf* *f*

*a tempo*

*mp* *cresc.* *mf* *mp* *sf*

## 2nd Movement

15

191

197

201

rit.

*mp*

*mp*

*mp*

*mp*

3 3 3

3 3 3

6

204

a tempo

*p*

*p*

*p*

*p*

6

# 2nd Movement

# II

Daniel Léo Simpson  
2021年2月9日  
San Carlos, California

Andante ♩=80

Oboe

Clarinet in B $\flat$

Horn in F

Bassoon

Piano

9

15

*p* *cresc.*

*p* *cresc.*

*p* *cresc.*

*p* *cresc.*

*mp* *cresc.*

20 *poco rit.* *a tempo* *poco rit.*

*mf* *mp* *cresc.* *mf*

*mf* *mp* *cresc.* *mf*

*mf* *mp* *cresc.* *mf*

*mf* *mp* *cresc.* *mf*

*poco rit.* *a tempo* *poco rit.*

*mf* *mp* *cresc.* *mf* *mp*

[illegible]

44

53

62

*mp*

*p*

*mp*

6

70

*poco rit. .*

*cresc.* *mf* *mp* *mf* *dim.*

*cresc.* *mf* *mp* *dim.* *dim.*

*cresc.* *mf* *dim.*

*mp cresc.* *mf* *dim.*

*poco rit. .*

## 2nd Movement

7

79

a tempo

a tempo

86

rit. . . . . a tempo

105

rit. . . . . a tempo

111

119 *poco rit. . a tempo*

*mp* *mp* *mp* *mp* *p*

127 *poco rit. . a tempo*

*f* *mf* *f* *f* *f*

136

*mp* *mf* *mp* *mp* *mf* *dim.* *mp*

Daniel Léo Simpson  
2021年2月9日  
San Carlos, California

145

Andante ♩=80

*dim.* *p* *mf* *dim.* *p* *mp* *dim.* *p* *mp* *dim.* *p* *mp*

Andante ♩=80

*dim.* *p*

154

*mp* *mp* *p* *mp* *p* *mp* *p* *mp*

162

rit. . . a tempo

*mf* *dim.* *p* *p* *mf* *dim.* *p* *mf* *dim.* *p* *p* *p* *picked for Tchaik. 'pathetic'*

rit. . . a tempo

170

176

181 *poco rit..*

*p* *cresc.* *mf*

*p* *cresc.* *mf*

*p* *cresc.* *mf*

*p* *cresc.* *mf*

*mp* *cresc.* *mf* *mp*

186 *a tempo*

*mp* *cresc.* *mf* *f*

*mp* *cresc.* *mf* *f*

*mp* *cresc.* *mf* *f*

*mp* *cresc.* *mf* *f*

*a tempo*

*mp* *cresc.* *mf* *mp* *sf*

## 2nd Movement

15

191

197

201

rit.

*mp*

*mp*

*mp*

*mp*

3 3 3

3 3 3

6

204

a tempo

*p*

*p*

*p*

*p*

6

## 2nd Movement

## II

Daniel Léo Simpson  
2021年2月9日  
San Carlos, California

Andante ♩=80

Oboe

Clarinet in Bb

Horn in F

Bassoon

Piano

9

15

*p* *cresc.*

*p* *cresc.*

*p* *cresc.*

*p* *cresc.*

*mp* *cresc.*

20 *poco rit.* *a tempo* *poco rit.*

*mf* *mp* *cresc.* *mf*

*mf* *mp* *cresc.* *mf*

*mf* *mp* *cresc.* *mf*

*mf* *mp* *cresc.* *mf*

*poco rit.* *a tempo* *poco rit.*

*mf* *mp* *cresc.* *mf* *mp*

## 2nd Movement

rit. . . . .

36

*f* *f* *f* 3 3 3

40

a tempo

*mp* *p* *mp* *p* *mp* *p* 3 3 3

a tempo

*mp* *mp* 3 6 6

45

54

63

*mp* *cresc.*

*mp* *cresc.*

*p* *cresc.*

*mp* *cresc.*

*mp cresc.*

72

*mf* *mp* *mf* *dim.* *f*

*mf* *mp* *dim.* *dim.* *f*

*mf* *mp* *dim.* *f*

*mf* *mp* *dim.* *f*

*poco rit.* *a tempo*

*mf* *dim.* *f*

## 2nd Movement

7

81

88

## 2nd Movement

9

107

rit. . . . . a tempo

rit. . . . . a tempo

114

141

*mp* *mf* *dim.*

*mp* *mf* *dim.*

*mp* *dim.*

*dim.* *mp* *dim.*

Daniel Léo Simpson  
2021年2月9日  
San Carlos, California

150 **Andante** ♩=80

*p* *mp* *mp*

*p* *mp* *p* *mp*

*p* *mp* *p* *mp*

*p* *mp* *p* *mp*

**Andante** ♩=80

*p*

159

rit. . . a tempo

*mf* *dim.* *p*

*mf* *dim.* *p*

*mf* *dim.* *p*

*mf* *dim.* *p*

*picked for Tchaik. 'pathe*

167

*mp* *mp* *dim.* *p*

*p* *mp*

*mp*

*p*

*p*

175

180

## 2nd Movement

15

197

201

206

213

## 2nd Movement

## II

Daniel Léo Simpson  
2021年2月9日  
San Carlos, California

Andante ♩=80

Oboe

Clarinet in B $\flat$

Horn in F

Bassoon

Piano

Andante ♩=80

9

15

*p* *cresc.*

*p* *cresc.*

*p* *cresc.*

*p* *cresc.*

*mp* *cresc.*

20 *poco rit.* *a tempo* *poco rit.*

*mf* *mp* *cresc.* *mf*

*mf* *mp* *cresc.* *mf*

*mf* *mp* *cresc.* *mf*

*mf* *mp* *cresc.* *mf*

*poco rit.* *a tempo* *poco rit.*

*mf* *mp* *cresc.* *mf* *mp*

[illegible]

45

54

63

63

*mp* *cresc.*

*mp* *cresc.*

*p* *cresc.*

*mp* *cresc.*

72

*mf* *mp* *mf* *dim.* *f*

*mf* *mp* *dim.* *dim.* *f*

*mf* *mp* *dim.* *f*

*mf* *mp* *dim.* *f*

*mf* *dim.* *f*

*mf* *dim.* *f*

*poco rit.* *a tempo*

*poco rit.* *a tempo*

## 2nd Movement

7

81

88

95

*f* *f* *f* *f*

102

*mp* *mp* *mp* *mp* *f*

3 6 3 6

## 2nd Movement

9

107

rit. . . . . a tempo

rit. . . . . a tempo

114

123 *poco rit. .a tempo*

*mp* *mp* *mf* *p*

132 *poco rit. .a tempo*

*f* *f* *f* *f* *f* *mf*

141

*mp* *mf* *dim.*

*mp* *mf* *dim.*

*mp* *dim.*

*dim.* *mp* *dim.*

Daniel Léo Simpson  
2021年2月9日  
San Carlos, California

150 **Andante** ♩=80

*p* *mp* *mp*

*p* *mp* *p* *mp*

*p* *mp* *p* *mp*

*p* *mp* *p* *mp*

**Andante** ♩=80

*p*

159

rit. . . a tempo

*mf* *dim.* *p*

*mf* *dim.* *p*

*mf* *dim.* *p*

*mf* *dim.* *p*

*picked for Tchaik. 'pathe*

167

*mp* *mp* *dim.* *p*

*p* *mp*

*mp*

*p*

*p*

175

180

## 2nd Movement

15

197

201

206

rit. . . .

*mp*

*mp*

*mp*

213 a tempo

*mp*

*mp*

*mp*

*mp*

a tempo

*mp*

*mp*

## 2nd Movement

## II

Daniel Léo Simpson  
2021年2月9日  
San Carlos, California

Andante ♩=80

Oboe

Clarinet in B $\flat$

Horn in F

Bassoon

Piano

9

15

*p* *cresc.*

*p* *cresc.*

*p* *cresc.*

*p* *cresc.*

*mp* *cresc.*

20 *poco rit.* *a tempo* *poco rit.*

*mf* *mp* *cresc.* *mf*

*mf* *mp* *cresc.* *mf*

*mf* *mp* *cresc.* *mf*

*mf* *mp* *cresc.* *mf*

*poco rit.* *a tempo* *poco rit.*

*mf* *mp* *cresc.* *mf* *mp*

[illegible]

45

54

63

63

*mp* *cresc.*

*mp* *cresc.*

*p* *cresc.*

*mp* *cresc.*

72

*mf* *mp* *mf* *dim.* *f*

*mf* *mp* *dim.* *dim.* *f*

*mf* *mp* *dim.* *f*

*mf* *mp* *dim.* *f*

*mf* *dim.* *f*

*mf* *dim.* *f*

*poco rit.* *a tempo*

*poco rit.* *a tempo*

## 2nd Movement

7

81

88

94

95

*f* *f* *f* *f* *f* *f*

102

*mp* *mp* *mp* *mp* *f* *mp*

3 6 3 6

## 2nd Movement

9

107

rit. . . . . a tempo

rit. . . . . a tempo

114

123 *poco rit. .a tempo*

*mp* *mp* *mf* *p* *mp* *f* *f* *f* *f* *f* *mf*

132

141

*mp* *mf* *dim.*

*mp* *mf* *dim.*

*mp* *dim.*

*dim.* *mp* *dim.*

Daniel Léo Simpson  
2021年2月9日  
San Carlos, California

150 **Andante** ♩=80

*p* *mp* *mp*

*p* *mp* *p* *mp*

*p* *mp* *p* *mp*

*p* *mp* *p* *mp*

**Andante** ♩=80

*p*

159

rit. . . a tempo

*mf* *dim.* *p*

*mf* *dim.* *p*

*mf* *dim.* *p*

*mf* *dim.* *p*

*p*

picked for Tchaik. 'pathe

167

*mp* *mp* *dim.* *p*

*p* *mp*

*mp*

*p*

*p*

*p*

175

180

185 *poco rit.. a tempo*

*mf mp cresc. mf*

*poco rit.. a tempo*

*mf mp mp 3 cresc. 3 mf mp*

190

*f f mp f f*

*f mp f f f*

*f f f mp f*

*f f f*

*sf sf sf sf sf sf*

# 2nd Movement

rit. . . . 15

197

197

*mf* *cresc.* *f*

*mf* *cresc.* *f*

*mf* *cresc.* *f*

*mp* *mf* *cresc.* *f*

*cresc.* 5 5 *f* 3 3 3

rit. . . .

202

*mp* *p*

*mp* *p*

*f* 3 3 3 *mp* *p* *mp*

*mp* *p* *mp*

*a tempo*

*mp* 6 6 *mp*

*a tempo*

207

rit. . . . .

*mp*

*mp*

213

a tempo

*mp*

*mp*

*mp*

*mp*

a tempo

*mp*

*mp*

*mp*

## 2nd Movement

## II

Daniel Léo Simpson  
2021年2月9日  
San Carlos, California

Andante ♩=80

Oboe

Clarinet in Bb

Horn in F

Bassoon

Piano

9

15

*p* *cresc.*

*p* *cresc.*

*p* *cresc.*

*p* *cresc.*

*mp* *cresc.*

20 *poco rit.* *a tempo* *poco rit.*

*mf* *mp* *cresc.* *mf*

*mf* *mp* *cresc.* *mf*

*mf* *mp* *cresc.* *mf*

*mf* *mp* *cresc.* *mf*

*poco rit.* *a tempo* *poco rit.*

*mf* *mp* *cresc.* *mf* *mp*

## 2nd Movement

3

25 **a tempo** **poco rit.** **a tempo**

*mp* *mp* *mp* *cresc.* *mp* *cresc.* *mp* *cresc.* *mp* *cresc.* *mp* *3* *3* *cresc.* *3* *3*

30 **a tempo** **poco rit.** **a tempo**

*mf* *mf* *mp* *cresc.* *mp* *cresc.* *mp* *cresc.* *mp* *cresc.* *mp* *cresc.* *f* *mp* *f* *mp* *mf* *cresc.* *f* *f* *mf* *cresc.* *f* *f* *mf* *cresc.* *f* *f* *mf* *cresc.* *sf* *sf* *cresc.* *3* *5*

[illegible]

45

54

63

mp cresc.

mp cresc.

p cresc.

mp cresc.

mp cresc.

72

poco rit. . a tempo

mf mp mf dim. f

mf mp dim. dim. f

mf mp dim. f

mf mp dim. f

poco rit. . a tempo

mf dim. f

## 2nd Movement

7

81

88

95

102

102

*mp* *f*

## 2nd Movement

9

107

rit. . . . . a tempo

rit. . . . . a tempo

114

141

*mp* *mf* *dim.*

*mp* *mf* *dim.*

*mp* *dim.*

*dim.* *mp* *dim.*

Daniel Léo Simpson  
2021年2月9日  
San Carlos, California

150 **Andante** ♩=80

*p* *mp* *mp*

*p* *mp* *p* *mp*

*p* *mp* *p* *mp*

*mp* *p* *mp*

**Andante** ♩=80

*p*

159

rit. . . a tempo

*mf* *dim.* *p*

*mf* *dim.* *p*

*mf* *dim.* *p*

*mf* *dim.* *p*

*picked for Tchaik. 'pathe*

167

*mp* *mp* *dim.* *p*

*p* *mp*

*mp*

*p*

*p*

175

180

185 *poco rit.* *a tempo*

189 *poco rit.* *a tempo*

190

191

192

193

194

195

196

197

198

# 2nd Movement

rit. . . . . 15

197

197

*mf* *cresc.* *f*

*mf* *cresc.* *f*

*mf* *cresc.* *f*

*mp* *mf* *cresc.* *f*

*cresc.* *f*

*rit.* . . . . 15

202

*mp* *p*

*mp* *p*

*f* *mp* *p* *mp*

*mp* *p* *mp*

*a tempo*

*mp* *p* *mp*

*a tempo*

rit. . . . a tempo

207

214

## 2nd Movement

## II

Daniel Léo Simpson  
2021年2月9日  
San Carlos, California

Andante ♩=80

Oboe

Clarinet in Bb

Horn in F

Bassoon

Piano

9

15

*p* *cresc.*

*p* *cresc.*

*p* *cresc.*

*p* *cresc.*

*mp* *cresc.*

20 *poco rit.* *a tempo* *poco rit.*

*mf* *mp* *cresc.* *mf*

*mf* *mp* *cresc.* *mf*

*mf* *mp* *cresc.* *mf*

*mf* *mp* *cresc.* *mf*

*poco rit.* *a tempo* *poco rit.*

*mf* *mp* *cresc.* *mf* *mp*

[illegible]

45

54

63

*mp* *cresc.*

*mp* *cresc.*

*p* *cresc.*

*mp* *cresc.*

*mp cresc.*

72

*mf* *mp* *mf* *dim.* *f*

*mf* *mp* *dim.* *dim.* *f*

*mf* *mp* *dim.* *f*

*mf* *mp* *dim.* *f*

*poco rit.* *a tempo*

*mf* *dim.* *f*

## 2nd Movement

7

81

88

95

102

102

*mp*

*f*

## 2nd Movement

9

107

rit. . . . . a tempo

rit. . . . . a tempo

114

141

*mp* *mf* *dim.*

*mp* *mf* *dim.*

*mp* *dim.*

*dim.* *mp* *dim.*

Daniel Léo Simpson  
2021年2月9日  
San Carlos, California

150 **Andante** ♩=80

*p* *mp* *mp*

*p* *mp* *p* *mp*

*p* *mp* *p* *mp*

*mp* *p* *mp*

**Andante** ♩=80

*p*

159

rit. . . a tempo

*mf* *dim.* *p*

*mf* *dim.* *p*

*mf* *dim.* *p*

*mf* *dim.* *p*

*picked for Tchaik. 'pathe*

167

*mp* *mp* *dim.* *p*

*p* *mp*

*mp*

*p*

*p*

175

180

185 *poco rit.* *a tempo*

*mf mp cresc. mf*

*poco rit.* *a tempo*

*mf mp mp cresc. 3 3 mf mp*

190

*f f mp f f*

*f mp f f f*

*f f f mp f*

*f f f*

*sf sf sf sf sf*

# 2nd Movement

rit. . . . 15

197

197

*mf* *cresc.* *f*

*mf* *cresc.* *f*

*mf* *cresc.* *f*

*mp* *mf* *cresc.* *f*

*cresc.* 5 3 3 3

rit. . . . 15

202

202

*mp* *p*

*mp* *p*

*f* 3 3 3 *mp* *p* *mp*

*mp* *p* *mp*

*a tempo*

*mp* 3 6 6 *mp*

*a tempo*

rit. . . . a tempo

207

214

## 2nd Movement

## II

Daniel Léo Simpson  
2021年2月9日  
San Carlos, California

Andante ♩=80

Oboe

Clarinet in B $\flat$

Horn in F

Bassoon

Piano

Andante ♩=80

9

15

*p* *cresc.*

*p* *cresc.*

*p* *cresc.*

*p* *cresc.*

*mp* *cresc.*

20 *poco rit.* *a tempo* *poco rit.*

*mf* *mp* *cresc.* *mf*

*mf* *mp* *cresc.* *mf*

*mf* *mp* *cresc.* *mf*

*mf* *mp* *cresc.* *mf*

*poco rit.* *a tempo* *poco rit.*

*mf* *mp* *cresc.* *mf* *mp*

## 2nd Movement

rit. . . . .

36

*f* *f* *f* *f*

3 3 3 3 5 3 3

rit. . . . .

40

a tempo

*mp* *p* *mp* *p* *mp* *p* *mp* *p*

3 3 3 3 3 3 3 3

a tempo

a tempo

*mp* *mp* *mp* *mp*

3 3 3 3 3 3 3 3

a tempo

45

54

63

*mp* *cresc.* *mp* *cresc.* *p* *cresc.* *mp* *cresc.*

72

*mf* *mp* *mf* *dim.* *f* *dim.* *dim.* *f* *mf* *mp* *mf* *dim.* *f*

*poco rit.* *a tempo* *poco rit.* *a tempo*

## 2nd Movement

7

81

88

95

102

102

*mp* *f*

## 2nd Movement

9

107

rit. . . . . a tempo

rit. . . . . a tempo

114

123 *poco rit. .a tempo*

*mp* *mp* *mf* *p*

*poco rit. .a tempo*

*mp*

132

*f* *f* *f* *f* *f* *f* *f* *mf*

141

*mp* *mf* *dim.*

*mp* *mf* *dim.*

*mp* *dim.*

*dim.* *mp* *dim.*

Daniel Léo Simpson  
2021年2月9日  
San Carlos, California

150 **Andante** ♩=80

*p* *mp* *mp*

*p* *mp* *p* *mp*

*p* *mp* *p* *mp*

*mp* *p* *mp*

**Andante** ♩=80

*p*

159

rit. . . a tempo

*mf* *dim.* *p*

*mf* *dim.* *p*

*mf* *dim.* *p*

*mf* *dim.* *p*

*picked for Tchaik. 'pathe*

167

*mp* *mp* *dim.* *p*

*p* *mp*

*mp*

*p*

*p*

*p*

175

180

185 *poco rit.* *a tempo*

*mf mp cresc. mf*

*poco rit.* *a tempo*

*mf mp mp cresc. 3 3 mf mp*

190

*f f mp f f*

*f mp f f f*

*f f f mp f*

*f f f*

*sf sf sf sf sf*

## 15

rit. \_

197

mf cresc. f 3 3 3

mf cresc. f

mp mf cresc. f

rit. \_

202

**a tempo**

**a tempo**

rit. . . . a tempo

207

rit. . . . a tempo

215

## 2nd Movement

17

221

## 2nd Movement

## II

Daniel Léo Simpson  
2021年2月9日  
San Carlos, California

15

*p* *cresc.*

*p* *cresc.*

*p* *cresc.*

*p* *cresc.*

*mp* *cresc.*

20 *poco rit.* *a tempo* *poco rit.*

*mf* *mp* *cresc.* *mf*

*mf* *mp* *cresc.* *mf*

*mf* *mp* *cresc.* *mf*

*mf* *mp* *cresc.* *mf*

*poco rit.* *a tempo* *poco rit.*

*mf* *mp* *cresc.* *mf* *mp*

## 2nd Movement

rit. . . . .

36

*f* *rit.* 3 3 3

*f*

*f*

*f*

5 3 3

40

*mp* *p* *a tempo*

*mp* *p*

*mp* *p*

*mp* *p*

*mp* *a tempo* *mp*

3 6 6

45

54

## 2nd Movement

63

63

*mp* *cresc.*

*mp* *cresc.*

*p* *cresc.*

*mp* *cresc.*

*mp* *cresc.*

72

72

*poco rit.* *a tempo*

*mf* *mp* *mf* *dim.* *f*

*mf* *mp* *dim.* *dim.* *f*

*mf* *mp* *dim.* *f*

*poco rit.* *a tempo*

*mf* *dim.* *f*

## 2nd Movement

7

81

88

94

95

102

102

*mp* *f*

2nd Movement

9

107

rit.

a tempo

rit.

a tempo

114

141

*mp* *mf* *dim.*

*mp* *mf* *dim.*

*mp* *dim.*

*dim.* *mp* *dim.*

Daniel Léo Simpson  
2021年2月9日  
San Carlos, California

150 **Andante** ♩=80

*p* *mp* *mp*

*p* *mp* *p* *mp*

*p* *mp* *p* *mp*

*mp* *p* *mp*

**Andante** ♩=80

*p*

159

rit. . . a tempo

*mf* *dim.* *p*

*mf* *dim.* *p*

*mf* *dim.* *p*

*mf* *dim.* *p*

*p*

picked for Tchaik. 'pathe

167

*mp* *mp* *dim.* *p*

*p* *mp*

*mp*

*p*

*p*

*p*

175

180

185 *poco rit.. a tempo*

*mf mp cresc. mf*

*poco rit.. a tempo*

*mf mp mp cresc. mf mp*

190

*f f mp f f f f f sf*

# 2nd Movement

rit. . . . . 15

197

*mf* *cresc.* *f*

*mf* *cresc.* *f*

*mf* *cresc.* *f*

*mp* *mf* *cresc.* *f*

*rit.*

202

*mp* *p*

*mp* *p*

*f* *mp* *p* *mp*

*mp* *p* *mp*

*a tempo*

*mp* *p* *mp*

*a tempo*

rit. . . . a tempo

207

rit. . . . a tempo

215

2nd Movement

17

221

rit. . . a tempo

## 2nd Movement

## II

Daniel Léo Simpson  
2021年2月9日  
San Carlos, California

Andante ♩=80

Oboe

Clarinet in Bb

Horn in F

Bassoon

Piano

9

15

*p* *cresc.*

*p* *cresc.*

*p* *cresc.*

*p* *cresc.*

*mp* *cresc.*

20 *poco rit.* *a tempo* *poco rit.*

*mf* *mp* *cresc.* *mf*

*mf* *mp* *cresc.* *mf*

*mf* *mp* *cresc.* *mf*

*mf* *mp* *cresc.* *mf*

*poco rit.* *a tempo* *poco rit.*

*mf* *mp* *cresc.* *mf* *mp*

[illegible]

45

54

63

mp cresc.

mp cresc.

p cresc.

mp cresc.

mp cresc.

72

poco rit. . a tempo

mf mp mf dim. f

mf mp dim. dim. f

mf mp dim. f

mf mp dim. f

poco rit. . a tempo

mf dim. f

## 2nd Movement

7

81

88

95

102

102

*mp* *f*

2nd Movement

9

107

rit.

a tempo

rit.

a tempo

114

123 *poco rit. .a tempo*

*mp* *p* *mf*

132 *poco rit. .a tempo*

*f* *mf*

141

*mp* *mf* *dim.*

*mp* *mf* *dim.*

*mp* *dim.*

*dim.* *mp* *dim.*

Daniel Léo Simpson  
2021年2月9日  
San Carlos, California

150 **Andante** ♩=80

*p* *mp* *mp*

*p* *mp* *p* *mp*

*p* *mp* *p* *mp*

*mp* *p* *mp*

**Andante** ♩=80

*p*

159

rit. . . a tempo

*mf* *dim.* *p*

*mf* *dim.* *p*

*mf* *dim.* *p*

*mf* *dim.* *p*

*p*

picked for Tchaik. 'pathe

167

*mp* *mp* *dim.* *p*

*p* *mp*

*mp*

*p*

*p*

*p*

175

180

185 *poco rit.. a tempo*

185 *mf mp cresc. mf*

186 *mf mp cresc. mf*

187 *mf mp cresc. mf*

188 *mf mp cresc. mf*

189 *mf mp cresc. mf*

190 *poco rit.. a tempo*

190 *mf mp mp cresc. mf mp*

191 *f f mp f f*

192 *f mp f f f*

193 *f f f mp f*

194 *f f f sf sf sf sf*

# 2nd Movement

rit. . . . . 15

197

*mf* *cresc.* *f*

*mf* *cresc.* *f*

*mf* *cresc.* *f*

*mp* *mf* *cresc.* *f*

*rit.*

202

*mp* *p*

*mp* *p*

*f* *mp* *p* *mp*

*mp* *p* *mp*

*a tempo*

*mp* *p* *mp*

*a tempo*

207

rit. . . . a tempo

*mp* *mp* *mp* *mp*

215

rit. . . . a tempo

*mf* *mf* *mf* *mp* *mf* *mp*

Red. . . .

223

rit. . . . a tempo

rit. . . . a tempo

229

## 2nd Movement

## II

Daniel Léo Simpson  
2021年2月9日  
San Carlos, California

15

*p* *cresc.*

*p* *cresc.*

*p* *cresc.*

*p* *cresc.*

*mp* *cresc.*

20 *poco rit.* *a tempo* *poco rit.*

*mf* *mp* *cresc.* *mf*

*mf* *mp* *cresc.* *mf*

*mf* *mp* *cresc.* *mf*

*mf* *mp* *cresc.* *mf*

*poco rit.* *a tempo* *poco rit.*

*mf* *mp* *cresc.* *mf* *mp*

## 2nd Movement

rit. . . . .

36

*f* *rit.* 3 3 3

*f*

*f*

*f*

5 3 3

40

*mp* *p* *a tempo*

*mp* *p*

*mp* *p*

*mp* *p*

*mp* *a tempo* *mp*

3 6

45

54

63

*mp* *cresc.*

*mp* *cresc.*

*p* *cresc.*

*mp* *cresc.*

*mp cresc.*

72

*mf* *mp* *mf* *dim.* *f*

*mf* *mp* *dim.* *dim.* *f*

*mf* *mp* *dim.* *f*

*mf* *mp* *dim.* *f*

*poco rit.* *a tempo*

*mf* *dim.* *f*

## 2nd Movement

7

81

88

95

*f* *f* *f* *f*

102

*mp* *mp* *mp* *mp* *f*

3 6 3 6

2nd Movement

9

107

rit.

a tempo

rit.

a tempo

114

123 *poco rit. .a tempo*

*mp* *p* *mf*

132 *poco rit. .a tempo*

*f* *mf*

141

*mp* *mf* *dim.*

*mp* *mf* *dim.*

*mp* *dim.*

*dim.* *mp* *dim.*

Daniel Léo Simpson  
2021年2月9日  
San Carlos, California

150 **Andante** ♩=80

*p* *mp* *mp*

*p* *mp* *p* *mp*

*p* *mp* *p* *mp*

*mp* *p* *mp*

**Andante** ♩=80

*p*

159

rit. . . a tempo

*mf* *dim.* *p*

*mf* *dim.* *p*

*mf* *dim.* *p*

*mf* *dim.* *p*

*p*

picked for Tchaik. 'pathe

167

*mp* *mp* *dim.* *p*

*p* *mp*

*mp*

*p*

*p*

*p*

175

180

185 *poco rit.. a tempo*

190

*f mp cresc. 3 3 mf mp*

*f f mp f f f mp f sf sf sf sf sf*

# 2nd Movement

rit. . . . 15

197

*mf* *cresc.* *f*

*mf* *cresc.* *f*

*mf* *cresc.* *f*

*mp* *mf* *cresc.* *f*

*rit.*

202

*mp* *p*

*mp* *p*

*f* *mp* *p* *mp*

*mp* *p* *mp*

*a tempo*

*mp* *p* *mp*

*a tempo*

rit. . . . a tempo

207

rit. \_ \_ \_ a tempo

215

The musical score is for the song "The Rose Tree" and is written for voice and piano. It is in the key of B-flat major (three flats) and 4/4 time. The score consists of two systems. The first system shows the vocal melody and piano accompaniment for the first two lines of the lyrics. The second system shows the vocal melody and piano accompaniment for the next two lines of the lyrics. The piano part features a prominent sixteenth-note figure in the right hand, which is repeated in the left hand. The tempo is marked "Allegretto" and the dynamics range from "mf" (mezzo-forte) to "mp" (mezzo-piano). The score is written on a grand staff with a treble and bass clef. The lyrics are written below the vocal line.

*mf* *mp*

*Red.*

223

rit. . . . a tempo

229

rit. . . . a tempo

## 2nd Movement

## II

Daniel Léo Simpson  
2021年2月9日  
San Carlos, California

[illegible]

15

*p* *cresc.*

*p* *cresc.*

*p* *cresc.*

*p* *cresc.*

*mp* *cresc.*

20 *poco rit.* *a tempo* *poco rit.*

*mf* *mp* *cresc.* *mf*

*mf* *mp* *cresc.* *mf*

*mf* *mp* *cresc.* *mf*

*mf* *mp* *cresc.* *mf*

*poco rit.* *a tempo* *poco rit.*

*mf* *mp* *cresc.* *mf* *mp*

## 2nd Movement

rit. . . . .

36

*f* *rit.* 3 3 3

*f*

*f*

*f*

5 3 3

40

*a tempo*

*mp* *p*

*mp* *p*

*mp* *p*

*mp* *p*

*a tempo*

*mp* *mp*

3 6

45

54

63

mp cresc. mp cresc. p cresc. mp cresc.

72

poco rit. . a tempo

mf mp mf dim. f mf mp mf mp dim. dim. f mf mp dim. f

poco rit. . a tempo

mf dim. f

## 2nd Movement

7

81

88

95

102

102

*mp* *f*

2nd Movement

9

107

rit.

a tempo

rit.

a tempo

114

123 *poco rit. a tempo*

*mp* *p* *mf*

132 *poco rit. a tempo*

*f* *mf*

141

*mp* *mf* *dim.*

*mp* *mf* *dim.*

*mp* *dim.*

*dim.* *mp* *dim.*

Daniel Léo Simpson  
2021年2月9日  
San Carlos, California

150 **Andante** ♩=80

*p* *mp* *mp*

*p* *mp* *p* *mp*

*p* *mp* *p* *mp*

*mp* *p* *mp*

**Andante** ♩=80

*p*

159

rit. . . a tempo

*mf* *dim.* *p*

*mf* *dim.* *p*

*mf* *dim.* *p*

*mf* *dim.* *p*

*p*

picked for Tchaik. 'pathe

167

*mp* *mp* *dim.* *p*

*p* *mp*

*mp*

*p*

*p*

*p*

175

180

185 *poco rit.. a tempo*

189

190

194

# 2nd Movement

rit. . . . 15

197

*mf* *cresc.* *f*

*mf* *cresc.* *f*

*mf* *cresc.* *f*

*mp* *mf* *cresc.* *f*

*rit.*

202

*mp* *p*

*mp* *p*

*f* *mp* *p* *mp*

*mp* *p* *mp*

*a tempo*

*mp* *p* *mp*

*a tempo*

207

rit. . . . a tempo

*mp* *mp* *mp* *mp*

215

rit. . . . a tempo

*mf* *mf* *mf* *mp* *mf* *mp*

Red. . . .

Detailed description of the musical score: The score is for the 2nd Movement, measures 207-215. It is written in 3/4 time and B-flat major. The first system (measures 207-210) shows the strings and piano. The strings play a rhythmic pattern of eighth and sixteenth notes. The piano part has a melodic line with a sixteenth-note triplet marked '6'. The tempo changes from 'rit.' to 'a tempo' at measure 210. The second system (measures 211-215) continues the string and piano parts. The piano part has a melodic line with a sixteenth-note triplet marked '6' and a 'Red.' (Ritardando) marking. The dynamics include mezzo-piano (mp) and mezzo-forte (mf).

223

rit. . . . a tempo

230

## 2nd Movement

## II

Daniel Léo Simpson  
2021年2月9日  
San Carlos, California

Andante ♩=80

Oboe

Clarinet in B $\flat$

Horn in F

Bassoon

Piano

9

15

*p* *cresc.*

*p* *cresc.*

*p* *cresc.*

*p* *cresc.*

*mp* *cresc.*

20 *poco rit.* *a tempo* *poco rit.*

*mf* *mp* *cresc.* *mf*

*mf* *mp* *cresc.* *mf*

*mf* *mp* *cresc.* *mf*

*mf* *mp* *cresc.* *mf*

*poco rit.* *a tempo* *poco rit.*

*mf* *mp* *cresc.* *mf* *mp*

## 2nd Movement

3

25 **a tempo** **poco rit.** **a tempo**

*mp* *mp* *mp* *cresc.* *cresc.* *cresc.* *cresc.*

**a tempo** **poco rit.** **a tempo**

*mf* *mp* *cresc.*

3 3 3 3 3 3

30

*f* *mp* *f* *mp* *mf* *cresc.*

*f* *f* *mf* *cresc.*

*f* *f* *mf* *cresc.*

*f* *f* *mf* *cresc.*

*sf* *sf* *cresc.* 5

3

## 2nd Movement

36

*f*

*rit.*

3 3 3

36

*f*

*f*

*f*

3 3 3

40

*mp*

*p*

*mp*

*p*

*mp*

*p*

*mp*

*p*

*a tempo*

3 6

*mp*

*a tempo*

*mp*

3 6

45

54

## 2nd Movement

63

63

mp cresc.

mp cresc.

p cresc.

mp cresc.

72

72

*poco rit.* *a tempo*

*mf* *mp* *mf* *dim.* *f*

*mf* *mp* *dim.* *dim.* *f*

*mf* *mp* *f*

*mf* *mp* *dim.* *f*

*poco rit.* *a tempo*

*mf* *dim.* *f*

## 2nd Movement

7

81

88

95

*f* *f* *f* *f*

102

*mp* *mp* *mp* *mp*

3 6 3 6

## 2nd Movement

9

107

rit.

a tempo

rit.

a tempo

114

123 *poco rit. .a tempo*

*mp* *p* *mf*

132 *poco rit. .a tempo*

*f* *mf*

141

*mp* *mf* *dim.*

*mp* *mf* *dim.*

*mp* *dim.*

*dim.* *mp* *dim.*

Daniel Léo Simpson  
2021年2月9日  
San Carlos, California

150 **Andante** ♩=80

*p* *mp* *mp*

*p* *mp* *p* *mp*

*p* *mp* *p* *mp*

*mp* *p* *mp*

**Andante** ♩=80

*p*

159

rit. . . a tempo

*mf* *dim.* *p*

*mf* *dim.* *p*

*mf* *dim.* *p*

*mf* *dim.* *p*

*picked for Tchaik. 'pathe*

167

*mp* *mp* *dim.* *p*

*p* *mp*

*mp*

*p*

*p*

175

180

185 *poco rit.. a tempo*

186 *poco rit.. a tempo*

190

## 2nd Movement

15

197

201

206

*mp* 3 3 3 *rit.*

*mp*

*mp*

213 *a tempo*

*mp*

*mp* *mf*

*mp* *mf*

*mf*

*a tempo*

*mp*

220

rit. . . a tempo

rit. . . a tempo

228

a tempo

a tempo

236

## 2nd Movement

## II

Daniel Léo Simpson  
2021年2月9日  
San Carlos, California

Andante ♩=80

Oboe

Clarinet in Bb

Horn in F

Bassoon

Piano

9

15

*p* *cresc.*

*p* *cresc.*

*p* *cresc.*

*p* *cresc.*

*mp* *cresc.*

20 *poco rit.* *a tempo* *poco rit.*

*mf* *mp* *cresc.* *mf*

*mf* *mp* *cresc.* *mf*

*mf* *mp* *cresc.* *mf*

*mf* *mp* *cresc.* *mf*

*poco rit.* *a tempo* *poco rit.*

*mf* *mp* *cresc.* *mf* *mp*

## 2nd Movement

3

25 **a tempo** **poco rit.** **a tempo**

*mp* *cresc.* *mp* *cresc.* *mp* *cresc.* *mp* *cresc.* *mp* *cresc.* *mp* *cresc.*

**a tempo** **poco rit.** **a tempo**

*mf* *cresc.* *mp* *cresc.* *mf* *cresc.* *mf* *cresc.* *mf* *cresc.*

30

*f* *mp* *f* *mp* *mf* *cresc.* *f* *f* *mf* *cresc.* *f* *f* *mf* *cresc.* *f* *f* *mf* *cresc.*

*sf* *sf* *cresc.* *5*

## 2nd Movement

36

*f*

*rit.*

3 3 3

36

*f*

*f*

*f*

3 3 3

40

*mp*

*p*

*mp*

*p*

*mp*

*p*

*mp*

*p*

*a tempo*

3 6

*mp*

*a tempo*

*mp*

3 6

45

Violin I: *mp*

Violin II: *p*

Viola: *p*

Cello/Double Bass: *p*

Piano: *mp*

54

Violin I: *mp*

Violin II: *mp*

Viola: *mp*

Cello/Double Bass: *mp*

Piano: *mp*

63

63

*mp* *cresc.*

*mp* *cresc.*

*p* *cresc.*

*mp* *cresc.*

72

*mf* *mp* *mf* *dim.* *f*

*mf* *mp* *dim.* *dim.* *f*

*mf* *mp* *dim.* *f*

*mf* *mp* *dim.* *f*

*mf* *dim.* *f*

*mf* *dim.* *f*

*poco rit.* *a tempo*

*poco rit.* *a tempo*

## 2nd Movement

7

81

88

95

*f* *f* *f* *f* *f* *f*

102

*mp* *mp* *mp* *mp*

3 6 3 6

## 2nd Movement

9

107

rit.

a tempo

rit.

a tempo

114

123 *poco rit. .a tempo*

*mp* *p* *mf*

132 *poco rit. .a tempo*

*f* *mf*

141

*mp* *mf* *dim.*

*mp* *mf* *dim.*

*mp* *dim.*

*dim.* *mp* *dim.*

Daniel Léo Simpson  
2021年2月9日  
San Carlos, California

150 **Andante** ♩=80

*p* *mp* *mp*

*p* *mp* *p* *mp*

*p* *mp* *p* *mp*

*mp* *p* *mp*

**Andante** ♩=80

*p*

159

rit. . . a tempo

*mf* *dim.* *p*

*mf* *dim.* *p*

*mf* *dim.* *p*

*mf* *dim.* *p*

*picked for Tchaik. 'pathe*

167

*mp* *mp* *dim.* *p*

*p* *mp*

*mp*

*p*

*p*

175

180

185 *poco rit.* *a tempo*

186 *poco rit.* *a tempo*

187 *poco rit.* *a tempo*

188 *poco rit.* *a tempo*

189 *poco rit.* *a tempo*

190

191

192

193

194

## 2nd Movement

15

197

201

206

*mp* 3 3 3 *rit.*

*mp*

*mp*

213 *a tempo*

*mp*

*mp*

*mf*

*mf*

*a tempo*

*mp*

220

rit. . . a tempo

rit. . . a tempo

228

rit. . . . a tempo

rit. . . . a tempo

236 rit. . . . .

*mp*

## 2nd Movement

## II

Daniel Léo Simpson  
2021年2月9日  
San Carlos, California

Andante ♩=80

Oboe

Clarinet in Bb

Horn in F

Bassoon

Piano

9

15

*p* *cresc.*

*p* *cresc.*

*p* *cresc.*

*p* *cresc.*

*mp* *cresc.*

20 *poco rit.* *a tempo* *poco rit.*

*mf* *mp* *cresc.* *mf*

*mf* *mp* *cresc.* *mf*

*mf* *mp* *cresc.* *mf*

*mf* *mp* *cresc.* *mf*

*poco rit.* *a tempo* *poco rit.*

*mf* *mp* *cresc.* *mf* *mp*

## 2nd Movement

3

25 **a tempo** **poco rit.** **a tempo**

*mp* *cresc.* *mp* *cresc.* *mp* *cresc.* *mp* *cresc.* *mp* *cresc.* *mp* *cresc.*

**a tempo** **poco rit.** **a tempo**

*f* *mp* *f* *mp* *mf* *cresc.* *f* *f* *mf* *cresc.* *f* *f* *mf* *cresc.* *f* *f* *mf* *cresc.*

*sf* *sf* *cresc.* *5*

## 2nd Movement

[illegible]

45

Violin I: *mp*

Violin II: *p*

Viola: *p*

Cello/Double Bass: *p*

Piano: *mp*

54

Violin I: *mp*

Violin II: *mp*

Viola: *mp*

Cello/Double Bass: *mp*

Piano: *mp*

63

63

*mp* *cresc.*

*mp* *cresc.*

*p* *cresc.*

*mp* *cresc.*

72

*mf* *mp* *mf* *dim.* *f*

*mf* *mp* *dim.* *dim.* *f*

*mf* *mp* *dim.* *f*

*mf* *mp* *dim.* *f*

*mf* *dim.* *f*

*mf* *dim.* *f*

*poco rit.* *a tempo*

*poco rit.* *a tempo*

## 2nd Movement

7

81

88

94

95

*f* *f* *f* *f*

102

*mp* *mp* *mp* *mp*

3 6 3 6

## 2nd Movement

9

107

rit.

a tempo

rit.

a tempo

114

123 *poco rit. .a tempo*

*mp* *p* *mf*

132 *poco rit. .a tempo*

*f* *mf*

141

*mp* *mf* *dim.*

*mp* *mf* *dim.*

*mp* *dim.*

*dim.* *mp* *dim.*

Daniel Léo Simpson  
2021年2月9日  
San Carlos, California

150 **Andante** ♩=80

*p* *mp* *mp*

*p* *mp* *p* *mp*

*p* *mp* *p* *mp*

*mp* *p* *mp*

**Andante** ♩=80

*p*

159

rit. . . a tempo

*mf* *dim.* *p*

*mf* *dim.* *p*

*mf* *dim.* *p*

*mf* *dim.* *p*

*picked for Tchaik. 'pathe*

167

*mp* *mp* *dim.* *p*

*p* *mp*

*mp*

*p*

*p*

175

180

185 *poco rit.. a tempo*

189

*poco rit.. a tempo*

194

197

201

206

*mp* 3 3 3 *rit.*

*mp*

*mp*

*mp*

*rit.*

213 *a tempo*

*mp*

*mp*

*mp*

*cresc.* *mf*

*cresc.* *mf*

*a tempo*

*mp*

220

rit. . . a tempo

rit. . . a tempo

228

rit. . . . .

a tempo

rit. . . . .

a tempo

**rit.** \_ \_ \_ \_ \_

**rit.** \_ \_

*Fine 2021年3月9号*

# 2nd Movement

# II

Daniel Léo Simpson

2021年2月9日

San Carlos, California

Andante ♩=80

Oboe

Clarinet in B♭

Horn in F

Bassoon

Piano

Andante ♩=80

9

15

*p* *cresc.*

*p* *cresc.*

*p* *cresc.*

*p* *cresc.*

20 *poco rit.* *a tempo* *poco rit.*

*mf* *mp* *cresc.* *mf*

*mf* *mp* *cresc.* *mf*

*mf* *mp* *cresc.* *mf*

*mf* *poco rit.* *a tempo* *cresc.* *mf*

*mf* *mp* *cresc.* *mf* *mp*

25 *a tempo* *poco rit.* *a tempo*

*mp* *cresc.* *mp* *cresc.* *mp* *cresc.* *mp* *cresc.* *mp* *cresc.* *mp* *cresc.*

*a tempo* *poco rit.* *a tempo*

*mf* *mp* *cresc.* *3* *3* *3* *3* *3* *3* *3*

30 *f* *mp* *f* *mp* *mf* *cresc.* *f* *f* *mf* *cresc.* *f* *f* *mf* *cresc.* *f* *f* *mf* *cresc.*

*sf* *sf* *cresc.* *5* *3*

II-Quintet for Piano &amp; Winds - Simpson-031021

45

mp

p

p

54

mp

5

63

*mp* *cresc.*

*mp* *cresc.*

*p* *cresc.*

*mp* *cresc.*

*mp cresc.*

72

*poco rit.* *a tempo*

*mf* *mp* *mf* *dim.* *f*

*mf* *mp* *dim.* *f*

*mf* *mp* *dim.* *f*

*mf* *mp* *dim.* *f*

*poco rit.* *a tempo*

*mf* *dim.* *f*

81

81

88

88

95

102

II-Quintet for Piano & Winds - Simpson-031021

107 rit. . . . . a tempo

*p*

*p*

*p*

*p*

rit. . . . . a tempo

*p*

*mp*

3 6

114

*mp*

*mp*

*p*

*mp*

*p*

*mp*

*mp*

*mp*

*mp*

123 *poco rit. .a tempo*

*mp* *mp* *mf* *p*

*poco rit. .a tempo*

132

*f* *f* *f* *f* *mf*

141

150 Andante ♩=80

*p* *mp* *mp*

*p* *mp* *p* *mp*

*p* *mp* *p* *mp*

*mp* *p* *mp*

Andante ♩=80

*p* *mp*

*p* *mp*

159

rit. . . a tempo

*mf* *dim.* *p*

*mf* *dim.* *p*

*mf* *dim.* *p*

*mf* *dim.* *p* *p*

*mp* *mp* *dim.* *p*

167

*p* *mp*

*mp*

*p*

*p*

*p*

175

*mf*

*mf*

*mf*

*mf*

*p*

*mf*

*mf*

180

*p* *cresc.*

*p* *cresc.*

*p* *cresc.*

*p* *cresc.*

*mp* *cresc.*

*mp* *cresc.*

185 *poco rit.* *a tempo*

mf mp *cresc.* mf

mf mp *cresc.* mf

mf mp *cresc.* mf

mf mp *cresc.* mf

*poco rit.* *a tempo*

mf mp mp *cresc.* 3 3 mf mp

190

f f mp f f

f mp f f f

f f f mp f

f f f f

*sf sf sf sf sf*

197

*mf* *cresc.* *f*

*mp* *mf* *cresc.* *f*

*cresc.* *f*

201

*rit.* *a tempo*

*mp* *p*

*mp* *p*

*f* *mp* *p*

*mp* *p*

*rit.* *a tempo*

*mp* *p*

*mp* *a tempo*

206

*mp* *rit.*

213 **a tempo**

*mp* *mf* *cresc.* *mf* *cresc.* *mf*

**a tempo**

220 rit. . . a tempo

228 rit. . . . . a tempo

Red. \_\_\_\_\_ ^

235

rit. . . . .

rit. . .

*mp* *p* *pp*

*mp* *p* *pp*

*mp* *p* *pp*

*mp* *p* *pp*

rit. . . . .

rit. . .

*mp* *p* *pp*

*mp* *p* *pp*

Fine 2021年3月9号

Daniel Léo Simpson

Just now ·

**Ask not [only] what your  
father can do for you;  
Ask [also] what you can do for  
your father...;**

1 Comment

Like

Comment

Daniel Léo Simpson

Read first without [bracketed words]; then with... to clarify.

Like · Reply · 1m

Write a comment

2021 I- Quintet for Piano + Winds

2021年1月1日

Fine 2月7日

II- Quintet Piano/Winds

2021年2月12日

新年快乐!

Fine: 2021年3月10日

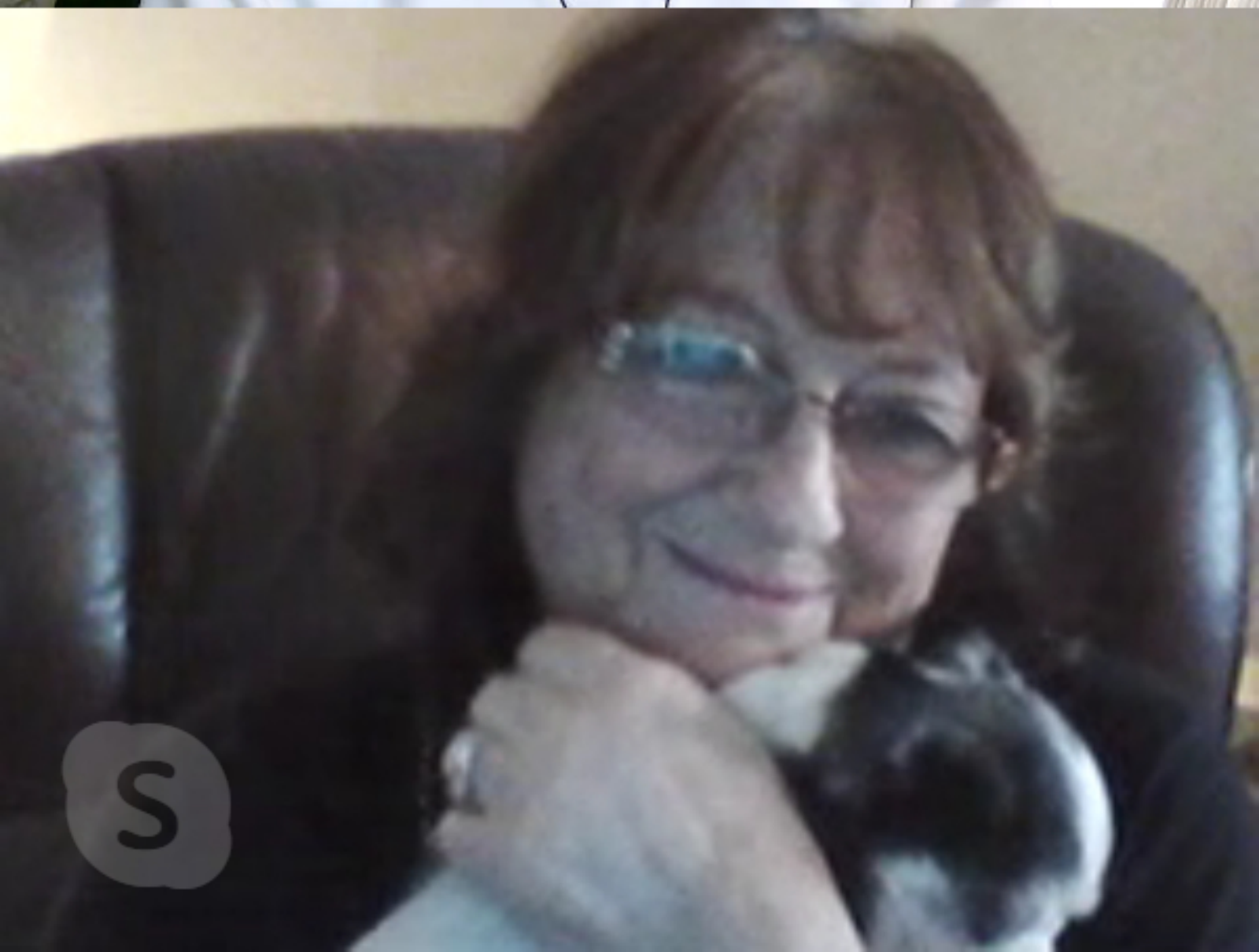

Oboe

233 234 235 236 237 238 239 240 241 242

rit.

*p* *pp*

Clarinet in Bb

*mp* *p* *pp*

Horn in F

*mp* *p* *pp*

Bassoon

*mp* *p* *pp*

Skype

Grid view

Dee Prince Simpson

4:36:35 | Gallery

rit.

*mp*

Fine 2021年3月9号

# 2nd Movement

# II

Daniel Léo Simpson  
2021年2月9日  
San Carlos, California

Andante ♩=80

Oboe

Clarinet in B $\flat$

Horn in F

Bassoon

Piano

9

Like · Reply · 12h

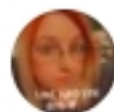

April Richins  
Robnda. Um no lol 😂

Like · Reply · 12h

Sharon Taylor  
Doyson

Like · Reply · 6h

Gordon Pike  
Gordon LOL

Like · Reply · 6h

Daniel Léo Simpson  
Disagree with you *Dancia*

Like · Reply · 28m

Daniel Léo Simpson

I don't allow anyone to try and convince me I'm not my son and daughter's father like they tried to do (and failed) in 1981 at Valley Farms... not even from you... (Bill with Gordon sitting right there next to him declaring: "You have nothing to claim but two chromozones" as if our two children were as much anyone elses.... ah, but those two little chronozones make ALL the difference in the world now don't the Bill & Gordon 😊 )

Like · Reply · 22m · Edited

Write a reply...

# Quintet Piano + Winds 2021年9月

2021年2月9日 II Emin

Annotations include:

- Feb 10 2021
- Feb 17 2021
- Rush
- 2/21
- Abm
- Covid dose / Injection
- 2/24/21
- 3月9日
- Ending
- Em
- F
- Ab
- Ab/Bb

The notation includes various musical symbols such as notes, rests, and accidentals (sharps, flats, naturals).

omitting 是

 Like

 Comment

 Share

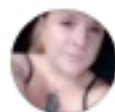

Jennifer Hootman  
Marres

Like · Reply · 13h

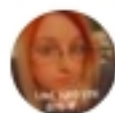

April Richins  
Robnda. Um no lol 😂

Like · Reply · 13h

Sharon Taylor  
Doyson

Like · Reply · 7h

Gordon Pike  
Gordon LOL

Like · Reply · 7h

Daniel Léo Simpson  
Not so **Dancia** 😊

Like · Reply · 1h · Edited

Write a reply...

Write a comment...

Zoom meeting controls for a session with Dee L P... (Active now). The interface includes icons for chat, video, and search, along with a pink button labeled 'My darling Dee'. The bottom of the image shows a portion of the Zoom status bar with settings like 'Pitch: F5', 'Notehead: Normal (0)', 'Edit Note', 'Concert pitch', 'Magnetic Layout: Default', and 'Staff size'.

a tempo

205

206

207

208

209

210

211

*mp*

*mp*

a tempo

*mp*

a tempo

205

206

207

208

209

210

211

212

213

*mp*

*mp*

*mp*

a tempo

*mp*

204 205 206 207 208 209

*a tempo*

*p*

*mp*

*p*

*mp*

*a tempo*

*mp*

6

a tempo

205

206

207

208

209

210

211

212

213

214

*mp*

*mp*

*mp*

a tempo

6

*mp*

# **WHAT WOULD YOUR NAME BE IF:**

1- It started with the  
first 3 letters of your  
FATHER's name

2 - It ended with the  
last 3 letters of your  
MOTHER's name

Daniel Léo Simpson

19m · 🌐

The 2nd movement of the *Quintet for Piano & Winds* is finished one month to the day of starting it. Now for the **3rd movement** (last movement) then back to finish the last movement of the **Symphony**. Images below are "first notes" then completed first page, then last page and close-up pages. Excellent.... composed during a very sad period for the United States... but now since incompetence, corruption and her hand-maiden 'mediocrity' have once again returned to to comfortably occupy the White House, the way I look at it is, if you want American Greatness of the last four years again, you're just going to have to come up with it yourself...

-The Composer

## 2nd Movement

## II

Daniel Léo Simpson  
2021年2月9日  
San Carlos, California

Andante ♩=80 021021

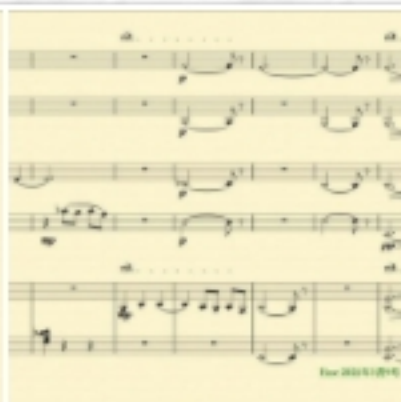
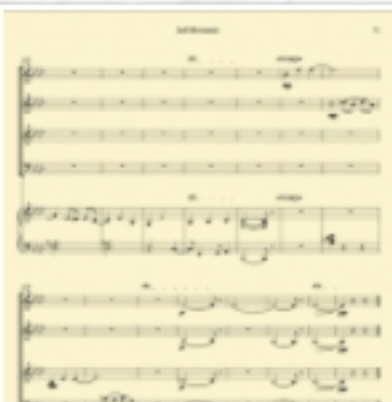

👍 Like

💬 Comment

➦ Share

Write a comment...

## 2nd Movement

# II

Daniel Léo Simpson

2021年2月9日

San Carlos, California

Andante ♩=80

021021

Oboe

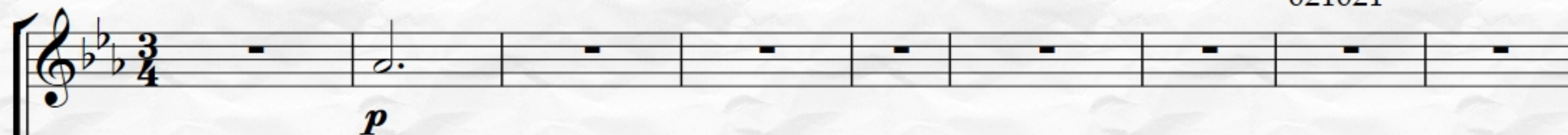

Clarinet in B $\flat$

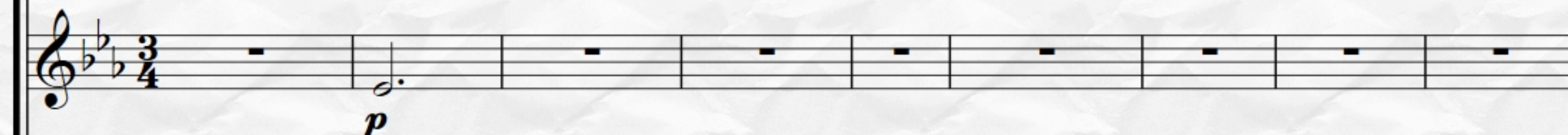

Horn in F

Bassoon

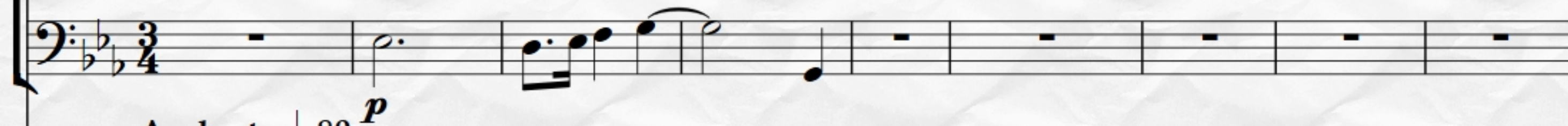

Piano

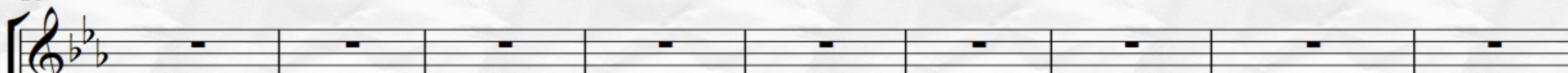

Daniel Léo Simpson

2021年2月9日

San Carlos, California

Andante  $\text{♩}=80$ 

Oboe

Clarinet in B $\flat$

Horn in F

Bassoon

Piano

9

Oboe

83 84 85 86 87 88 89

Clarinet in Bb

Horn in F

Bassoon

pe — □ ×

Grid view

Dee Prince Simpson

5:49:06 | Gallery

[illegible]

Oboe

35 36 37 38 39 40

rit. . . . . a tempo

021021

Clarinet in Bb

Horn in F

Bassoon

Piano (a)

Piano (b)

3

mp

mp

228

rit. . . . . a tempo

*mp*

*mp*

235

rit. . . . . rit. . .

*p* *pp*

*p* *pp*

*mp* *p* *pp*

*mp* *p* *pp*

rit. . . . . rit. . .

*mp*

Fine 2021年3月9号

235

rit. . . . .

rit. . .

Fine 2021年3月9号