

Grande
POLONAISE BRILLANTE
précédée d'un

ANDANTE SPIRITATO

pour le
Piano

avec accompagnement d'Orchestre

dédiée à

Madame d'Est

par

F. CHOPIN

Op. 22.

Propriété des Libraires

Tris

*Avec Orchestre 18^{fr}
— Quatuor 12^{fr}
Piano Seul 7^{fr} 50^{cs}*

*Paris, chez Maurice Schlesinger, Rue Richer, 97
Lipsie, Breitkopf et Hartel Londres, Mori et Lamm*

Grande
POLONAISE BRILLANTE
précédée d'un

ANDANTE SPIRITATO

pour le

Piano

avec accompagnement d'Orchestre

dédiée à

Madame d'Est

Par

F. CHOPIN

Op. 22.

Propriété des Éditeurs.

Prix

*Avec Orchestre 18.^f
— Quatuor... 12.
Piano Seul... 7.⁵⁰*

*Paris, chez Maurice Schlesinger, Rue Richelieu, 97.
Leipzig, Breitkopf et Härtel. Londres, Mori et Lavenue*

Gravés et

F. CHOPIN. op. 22
Grande Polonaise.

Tranquillo. ♩ = 69

Andante
SPIANATO.

Ped: sempre legato

ff

Ped: ⊕ Ped: ⊕ Ped: ⊕ Ped: ⊕ Ped: ⊕

Ped: ⊕ Ped: ⊕ Ped: ⊕ Ped: ⊕ Ped: ⊕

8^a loco 8^a loco

Ped: ⊕ Ped: ⊕ Ped: ⊕ Ped: ⊕ Ped: ⊕

dolciss
Ped: ⊕ Ped: ⊕ Ped: ⊕ Ped: ⊕ Ped: ⊕

Handwritten number: 524

Ped: ⊕ Ped: ⊕ Ped: ⊕ Ped: ⊕

8^a loco

accelerando

f ritenuto

Ped: ⊕ Ped: ⊕ Ped: ⊕ Ped: ⊕

leggieriss

8^a loco

p a tempo

Ped: ⊕ Ped: ⊕ Ped: ⊕ Ped: ⊕

8^a loco

pp

Ped: ⊕ Ped: ⊕ Ped: ⊕ Ped: ⊕

8^a

sempre

dim

Ped: ⊕ Ped: ⊕ Ped: ⊕ Ped: ⊕

Semplice.

All' molto. ♩ = 126

Tutti.

Meno mosso. ♩ = 96

Solo.

8^a - - - - loco

f Ped: ⊕

leggiere

ff Ped:

8^a - - - - loco

p Ped: ⊕

cres

8^a - - - - loco

Ped: ⊕

Ped: ⊕

Ped: ⊕

Ped: ⊕

8^a - - - - loco

Ped: ⊕

Ped: ⊕

Ped: ⊕

Ped: ⊕

Ped: ⊕

Ped: ⊕

8^a - - - - loco

delicatiss

Ped: ⊕

Ped: *dolce* ⊕

Ped: ⊕

tr

Handwritten 'A' in the top left corner.

Handwritten 'A' in the top left corner. The system consists of two staves. The upper staff has a treble clef and a key signature of two flats. It features a series of chords and melodic lines with various ornaments and slurs. The lower staff has a bass clef and contains a bass line with chords. Pedal markings 'Ped:' are present in both staves. Performance instructions include '8^a' (octave), 'loco', and 'leggiero'.

leggeriss loco

8^a loco

8^a loco

8^a loco

8^a loco Tutti

Solo.
Risoluto.

8^a loco

8^a loco Con anima

8^a loco

8^a loco 8^a loco 8^a loco 8^a

Ped: *f* Ped: *p* Ped: *f* Ped: *p*

8^a loco

dim Ped: *p* Ped: *p*

8^a loco 8^a loco 8^a

Ped: *f* Ped: *p* Ped: *f*

8^a loco 8^a

Ped: *p* Ped: *p* Ped: poco ritenuto e dim

8^a loco

Ped: *p* Ped: *p* Ped: *f*

8^a-----loco

f Ped: ⊕ Ped: ⊕ *p leggiero* Ped: ⊕ *ff* Ped: ⊕

8^a-----loco

Ped: *p* ⊕ Ped: ⊕

8^a-----loco

Ped: ⊕ Ped: ⊕ Ped: ⊕ Ped: ⊕

8^a-----loco

Ped: ⊕ Ped: ⊕ Ped: ⊕ Ped: ⊕ Ped: ⊕ Ped: ⊕

8^a-----loco

delicatiss Ped: ⊕ Ped: *dolce* ⊕ Ped: ⊕

leggeriss loco

8^a loco

8^a loco

8^a loco

8^a loco Tutti

Risoluto.

8^a loco

ff Ped: ⊕ Ped: ⊕ Ped: ⊕

leggiere

Ped: ⊕ Ped: ⊕

loco

8^a

Ped: ⊕ Ped: ⊕ Ped: ff ⊕ Ped: ⊕

loco

loco

leg: Ped: ⊕ Ped: ⊕ Ped: ⊕

leggiere

Ped: ⊕ Ped: ⊕

8^a

Ped: ⊕ Ped: ⊕ Ped: ⊕ Ped: ⊕ Ped: ⊕ Ped: ⊕

8^a loco

Ped: ⊕ Ped: ⊕ Ped: ⊕ Ped: ⊕

24

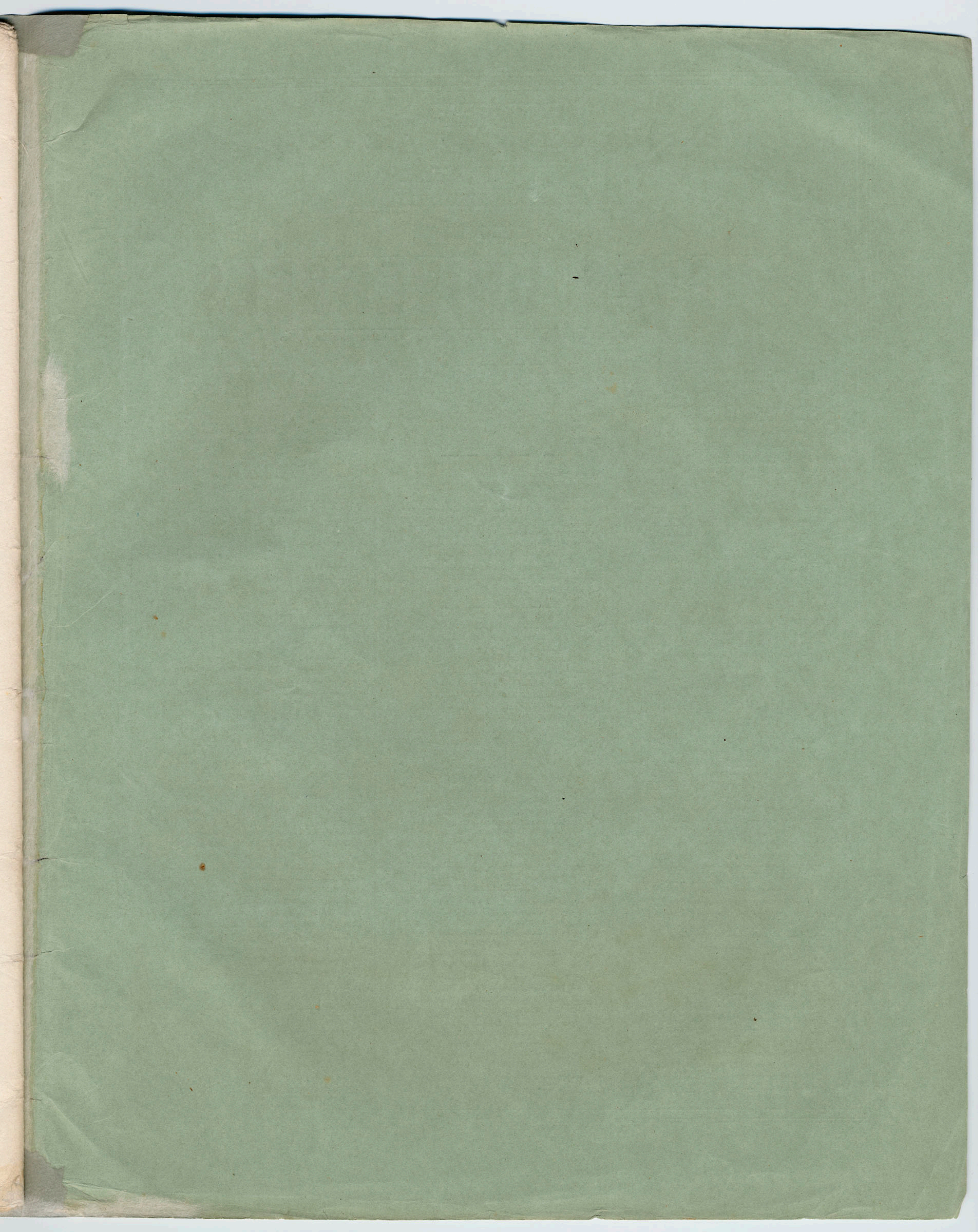

PUBLIÉ PAR
BRANDUS & C^{IE}

EDITEURS DE MUSIQUE,
Rue Richelieu, n° 103.

1^{re} SÉRIE DES
SUCCÈS UNIVERSELS

MORCEAUX DE PIANO DIFFICILES.

F. CHOPIN.

Op. 6. Cinq mazurkas, à la comtesse Plater.	5 »
Op. 7. Quatre mazurkas, à M. Johns.	6 »
Op. 9. Trois nocturnes, à Mme Camille Pleyel.	6 »
Op. 11. 1 ^{er} concerto, le piano seul	12 »
Op. 20. 1 ^{er} scherzo	7 50
Op. 21. 2 ^e concerto, le piano seul	12 »
Op. 23. Ballade.	7 50
Op. 24. Quatre mazurkas, au comte Perthuis.	7 50
Op. 27. Deux nocturnes, à Mme la comtesse d'Appony.	6 »
Op. 29. Impromptu	6 »
Op. 31. 2 ^e scherzo.	7 50
Op. 32. Deux nocturnes, à Mme la baronne de Billing	6 »
Op. 34. Trois valse brillantes : n° 1, en la bémol; n° 2, en la mineur; n° 3, en fa, chaque	6 »
Op. 35. Sonate et Marche funèbre.	9 »
La Marche funèbre seule	5 »
Op. 43. Tarentelle.	6 »
Op. 64. Trois valse brillantes : N° 1. Dédicée à la comtesse Potocka	5 »
N° 2. Dédicée à la baronne Rothschild.	5 »
N° 3. Dédicée à la baronne Branicka	5 »

T. DOEHLER.

Op. 4. Variations de concert sur la Norma.	7 50
Op. 10. Rondino sur le Pré aux Clercs.	6 »
Op. 12. Variations de bravoure sur Gustave.	7 50
Op. 13. Variations brillantes sur deux motifs de I Puritani	7 50
Op. 14. Deux fantaisies sur des motifs de l'Élisire d'amore, 2 suites, chaque.	6 »
Op. 14. Deux fantaisies sur des motifs de I Pur tani, 2 suites, chaque.	6 »
Op. 15. Variations sur la Dernière pensée de Bellini.	7 50
Op. 16. Divertissement sur des motifs du Cheval de bronze.	6 »
Op. 17. Fantaisie et variations de bravoure sur Anna Bolena.	7 50
Op. 18. Amusement de salon, fantaisie sur le Cor des Alpes	7 50
Op. 19. Rondino sur les Sonnambules de Strauss.	6 »
Op. 20. Rondino sur la Festa della rosa	7 50
Op. 22. Variations brill. sur les Huguenots.	7 50
Op. 28. Variations brill. sur Guillaume Tell.	9 »
Op. 39. Tarentelle brillante.	6 »
Op. 45. N° 3. Adieu, mélodie de Schubert, transcrite et variée.	5 »
Op. 50. Grande polka de salon	6 »
Op. 51. Fantaisie sur la Favorite.	9 »
Op. 52. Trois nocturnes élégants, 3 suites, ch.	5 »
Op. 65. La Suppliante, ballade.	6 »
Op. 66. Fantaisie de concert sur des thèmes de la Sonnambula.	9 »
Op. 69. Onzième nocturne	5 »
Op. 70. Douzième nocturne.	5 »

F. MENDELSSOHN.

Op. 19. 6 romances sans paroles, 1 ^{er} cahier.	7 50
Op. 30. Id. 2 ^e id	7 50
Op. 38. Id. 3 ^e id	7 50
Op. 62. Id. 5 ^e id	7 50
Op. 67. Id. 6 ^e id	7 50
Op. 85. Id. 7 ^e id	7 50

E. PRUDENT.

Op. 20. Fantaisie sur le grand trio de Robert-le-Diable.	9 »
Op. 33. Farandole.	7 50
Op. 34. Concerto symphonie, le piano seul.	12 »
Op. 35. Les Bois, chasse	9 »
Op. 36. Allegretto pastoral	9 »
Grand trio du Guillaume Tell transcrit.	9 »
Op. 37. Grande fantaisie sur Guillaume Tell	9 »
Op. 38. Robert-le-Diable (air de Grâce).	9 »
Op. 39. Les Champs	9 »

HENRI HERZ.

Op. 36. Grandes variations sur le chœur des Grecs du Siège de Corinthe.	9 »
La marche des Grecs du Siège de Corinthe	5 »
Op. 37. Rondo sur un chœur favori de Moïse.	9 »
Op. 50. Grandes variations à quatre mains sur la marche favorite de Guillaume Tell	9 »
Op. 57. Variations de concert sur une marche favorite de Guillaume Tell.	9 »
Id. avec accompagn. d'orchestre	20 »
Op. 63. La Clochette, rondo sur un motif de Paganini	7 50
Op. 69. Rondo militaire sur un air favori du Serment	7 50
Op. 70. Variations concertantes sur la marche favorite du Philtre, à 4 mains.	9 »
Op. 70 bis. Variations concertantes sur la marche du Philtre, arrangée à 2 mains, d'après le duo à 4 mains.	9 »
Op. 74. Second concerto	12 »
Id. avec accompagn. d'orchestre.	25 »
Op. 76. Variations brillantes, di bravura, sur le trio favori du Pré aux Clercs.	9 »
Id. avec accompagn. d'orchestre.	20 »
Les mêmes arrangées à 4 mains par Hall	10 »
Op. 78. Variations brillantes sur la cavatine d'Anna Bolena, Vivi tu.	7 50
Op. 82. Grandes variations sur la marche favorite de l'opéra I Puritan.	9 »
Op. 90. Fantaisie et variations sur la Norma.	9 »
Id. avec accompagn. d'orchestre	20 »
Op. 95. Fantaisie brill. sur l'Ambassadrice	7 50
Op. 106. Grande fantaisie sur le Domino noir	7 50
Op. 126. Grande fantaisie sur les Diamants de la Couronne.	7 50
Le Stabat de Rossini, partition réduite pour piano solo, avec accompagnement de violon, ad libitum, par N. Louis	20 »
Op. 136. Grande fantaisie brillante sur la Part du Diable.	7 50
Op. 141. Fantaisie et variations brillantes sur la Sirène.	9 »

S. THALBERG.

Op. 5. Mélange sur Guillaume Tell.	7 50
Op. 9. Fantaisie sur la Straniera.	7 50
Op. 14. Grande fantaisie sur Don Juan.	9 »
Op. 19. Deuxième caprice	7 50
Op. 27. Grande fantaisie sur God save the Queen.	9 »
Op. 32. Andante.	7 50
Op. 33. Grande fantaisie sur Moïse.	9 »
Op. 36. Impromptu et cadence, étude	6 »
Op. 41. Trois romances sans paroles.	6 »
Op. 42. Grande fantaisie sur la sérénade et le menuet de Don Juan.	9 »
Op. 43. Nouvelle fantaisie sur les Huguenots.	9 »
Op. 45. Thème et étude en la mineur.	7 50
Op. 52. Grande fantaisie sur la tarentelle de la Muelle de Portici.	9 »
Op. 59. Marche funèbre variée.	7 50
Op. 63. Grande fantaisie sur le Barbier de Seville	9 »
Romance variée sans paroles	4 50
La Romanesca transcrite.	4 50
Mi manca la voce, de Mosè.	4 50

F. LISZT.

Op. 1. Fantaisie et variations sur la tyrolienne de la Fiancée.	7 50
Op. 7. Rémiscences des Puritains, grande fantaisie.	9 »
Grande fantaisie sur les Huguenots.	12 »
Id. sur la Juive.	12 »
Id. sur Robert-le-Diable.	12 »
Id. sur Don Juan.	12 »
Adélaïde, de Beethoven, avec points d'orgue.	7 50
Le Moine, de Meyerbeer.	9 »
Deuxième marche hongroise.	7 50
Partitions pour piano des ouvertures de Weber : Le Freischütz.	9 »
Jubilé.	9 »
Obéron	9 »
Hexaméron, morceau de concert, grandes variations de bravoure sur la marche des Puritains, composées par Liszt, Thalberg, Pixis, H. Herz, Czerny et Chopin	12 »
Ouverture de Guillaume Tell.	9 »
Polonaise des Puritains	7 50
Tarentelle de la Muelle de Portici	7 50
Les Soirées musicales de Rossini, recueil de huit ariettes et quatre duos, transcrites pour piano solo, net.	10 »
Chaque morceau séparément : N° 1. La Promessa	3 »
2. La Regata veneziana	3 75
3. L'Invito.	3 »
4. La Gita in gondola.	3 »
5. Il Rimprovero	3 »
6. La Pastorella dell' Alpi	2 50
7. La Partenza.	3 »
8. La Pesca	3 »
9. La Danza (tarentella)	5 »
10. La Serenata	3 »
11. L'Orgia	5 »
12. Li Marinari	5 »