

December 19, 2020 III Romance

End of Trio E^b a/E $Dsus$ D gm

Piano Quintet & Winds

January 21, 21

1/22/21 Closing Theme

b^b A^b A^b/b | A^b A^b/b A^b/b D^b/F D^b/F I^b I^b 4

Intro Outro E^b

adim A^b f^b a^b

Full Score

Quintet for Piano and Winds

in Eb Major

Daniel Léo Simpson

June 23, 2014

San Carlos, California

Largo ♩=40

Oboe

Clarinet in B \flat

Horn in F

Bassoon

Piano

Largo ♩=40

2

3

5

7

10

14

19 ♩=120

July 4th, 2014 (Posted Offertory Song)

♩=120

24

28

32

July 5, 2014

♩=104

36

41

45

58

62

10

66

70

Quintet for Piano and Winds

in Eb Major

San Carlos, California

cum sancto spiritu

2 7 Full Score poco rit.

9 a tempo

11

Full Score

13

4 15 Full Score

17

21

Full Score

rit.

a tempo

5

24

Allegretto ♩=112

6 26

Full Score

Violin I: *dim.*

Violin II: *mp*, *dim.*

Viola: *dim.*

Cello/Double Bass: *p*, *dim.*

Allegretto ♩=112

Violin I: *dim.*

Violin II: *mp*

30

Violin I: *p* *cresc.*

Violin II: *p* *cresc.*

Viola: *p* *cresc.*

Cello/Double Bass: *p* *cresc.*

Violin I: *poco cresc.*

Violin II: *cresc.*

34

Full Score

7

38

8 41 Full Score

mf cresc. f

mf cresc. f

mf cresc. f

mp mf cresc. f

mf cresc. f

p 3 3 3

45 poco rit. a tempo

mp 3 3 mf

mp mf

p 3 3 mp

p 3 3 mp

poco rit. a tempo

mp

56

59

62

66

70

mp 3 3 3

mp 3 3 3

3 3 3

74

poco rit.

p

p

mp 3 3 3 *p* *p* *dim.*

poco rit.

79 a tempo ♩=112

Full Score

13

a tempo ♩=112

83

86

cresc. *f* *dim.* *mp*

cresc. *f* *dim.* *mp*

cresc. *f* *dim.* *mp*

cresc. *f* *dim.* *mp*

cresc. *f* *dim.* *mp*

tr

89

p

tr *tr* *tr*

3 3 3 3

93

96

poco rit. *a tempo*

f *dim.* *p*

f *dim.* *mp*

f *dim.* *mp*

f *dim.* *mp* *a tempo*

8va *poco rit.* *dim.* *p* *a tempo*

16⁹⁹

(8)

102

p

p

mp

p

mp

p

mp

mp

106

109

112

mp *cresc.* *cresc.* *cresc.* *cresc.*

116

mf *mp* *mf* *mp* *sf* *sf* *sf* *sf*

119

121

poco rit.

124

1. 2.

mp

poco rit.

1. 2.

127

mp

mp

1. 2.

130

135

N6

141

148

152

156

Quintet for Piano and Winds

in Eb Major

San Carlos, California

cum sancto spiritu

2 7 Full Score poco rit.

9 a tempo

11

Full Score

13

4 15 Full Score

17

21

Full Score

rit.

a tempo

24

Allegretto ♩=112

6 26

Full Score

Violin I: *dim.*

Violin II: *mp*, *dim.*, *dim.*

Viola: *dim.*, *dim.*, (b)

Cello/Double Bass: *p*, *dim.*

Allegretto ♩=112

Piano: *dim.*, *mp*

30

Violin I: *p*, *cresc.*

Violin II: *p*, *cresc.*

Viola: *p*, *cresc.*

Cello/Double Bass: *p*, *cresc.*

Piano: *poco cresc.*, *cresc.*

34

Full Score

7

38

8 41 Full Score

mf cresc. f

mf cresc. f

mf cresc. f

mp mf cresc. f

mf cresc. f

p 3 3 3

45 poco rit. a tempo

mp 3 3 mf

mp mf

p 3 3 mp

p 3 3 mp

poco rit. a tempo

mp

56

59

62

66

70

mp 3 3 3

mp 3 3 3

3 3 3

74

poco rit.

p

p

mp 3 3 3 *p* *dim.*

poco rit.

79 **a tempo** ♩=112

Full Score

13

a tempo ♩=112

83

Full Score

86

[illegible]

89

[illegible]

93

96

poco rit. a tempo

16⁹⁹

(8)

102

p

p

mp

p

mp

p

mp

mp

106

109

112

mp *cresc.* *cresc.* *cresc.* *cresc.*

116

mf *mp* *mf* *mp* *sf* *sf* *sf* *sf*

119

121

124

1. *poco rit.* 2.

mp

3

127

mp

mp

3

130

134

138 N6

138 N6

141

141

148

152

156

Quintet for Piano and Winds

in Eb Major

San Carlos, California

cum sancto spiritu

2 7 Full Score poco rit.

9 a tempo

11

Full Score

13

4 15 Full Score

17

21

Full Score

rit.

a tempo

24

Allegretto ♩=112

6 26

Full Score

Violin I: 7-measure rest, then melodic line. *dim.*

Violin II: *mp*, melodic line. *dim.*

Viola: *dim.*, melodic line. *dim.*

Cello/Double Bass: *p*, melodic line. *dim.*

Measure 29: *cresc.*

Allegretto ♩=112

Right Hand: 7-measure rest, then melodic line. *dim.*

Left Hand: *mp*, eighth-note accompaniment. *cresc.*

30

Violin I: *p*, *cresc.*

Violin II: *p*, *cresc.*

Viola: *p*, *cresc.*

Cello/Double Bass: *p*, *cresc.*

Right Hand: *poco cresc.*, *cresc.*

Left Hand: *cresc.*

34

Full Score

7

38

8 41 Full Score

mf cresc. f

mf cresc. f

mf cresc. f

mp mf cresc. f

mf cresc. f

p 3 3 3

45 poco rit. a tempo

mp 3 3 mf

mp mf

p 3 3 mp

p 3 3 mp

poco rit. a tempo

mp

- Measure 49: Treble 1 (*mf*), Treble 2 (*mp*), Treble 3 (*mf*), Bass (*mf*), Piano (*mp*).
- Measure 50: Treble 1 (*mf*), Treble 2 (*mp*), Treble 3 (*mp*), Bass (*mp*), Piano (*mp*).
- Measure 51: Treble 1 (*mf*), Treble 2 (*poco cresc.*), Treble 3 (*poco cresc.*), Bass (*poco cresc.*), Piano (*mp*).
- Measure 52: Treble 1 (*mf*), Treble 2 (*mf*), Treble 3 (*mf*), Bass (*mf*), Piano (*mp*).

- Measure 53: Treble 1 (*mf*), Treble 2 (*f*), Treble 3 (*f*), Bass (*f*), Piano (*f*).
- Measure 54: Treble 1 (*f*), Treble 2 (*f*), Treble 3 (*f*), Bass (*f*), Piano (*f*).
- Measure 55: Treble 1 (*f*), Treble 2 (*f*), Treble 3 (*f*), Bass (*f*), Piano (*f*).
- Measure 56: Treble 1 (*mf*), Treble 2 (*mf*), Treble 3 (*mf*), Bass (*mf*), Piano (*mf*).

56

59

62

66

70

mp 3 3 3

mp 3 3 3

3 3 3

74

poco rit.

p

p

mp 3 3 3

p dim.

poco rit.

79 a tempo ♩=112

Full Score

13

a tempo ♩=112

83

cresc.

 f $dim.$

mp

cresc.

 f $dim.$

mp

cresc.

 f $dim.$

mp

cresc.

 f $dim.$

mp

cresc.

 f

1

| tr~ |

89

 (tr)

p

| *tr* | |

t

3

3

•

3

93

96

poco rit. a tempo

16⁹⁹

Full Score

102

106

109

112

mp *cresc.* *cresc.* *cresc.* *cresc.*

116

mf *mp* *mf* *mp* *sf* *sf* *sf* *sf* *mp*

119

121

poco rit.

124

1. 2.

mp

3

3

3

3

127

mp

mp

3

3

3

3

3

3

132

136

140

N6

mp

p

f

f

f

f

f

144

f

151

155

159

Quintet for Piano and Winds

in Eb Major

San Carlos, California

cum sancto spiritu

2 7 Full Score poco rit.

9 a tempo

11

Full Score

13

4 15 Full Score

17

21

Full Score

rit.

a tempo

24

Allegretto ♩=112

6 26

Full Score

Violin I: *dim.*

Violin II: *mp*, *dim.*, *dim.*

Viola: *dim.*, *dim.*, (b)

Cello/Double Bass: *p*, *dim.*

Allegretto ♩=112

Piano: *dim.*, *mp*

30

Violin I: *p*, *cresc.*

Violin II: *p*, *cresc.*

Viola: *p*, *cresc.*

Cello/Double Bass: *p*, *cresc.*

Piano: *poco cresc.*, *cresc.*

34

Full Score

7

38

8 41 Full Score

mf cresc. f

mf cresc. f

mf cresc. f

mp mf cresc. f

mf cresc. f

p 3 3 3

45 poco rit. a tempo

mp 3 3 mf

mp mf

p 3 3 mp

p 3 3 mp

poco rit. a tempo

mp

- Measure 49: Treble 1 (*mf*), Treble 2 (*mp*), Treble 3 (*mf*), Bass (*mf*), Piano (*mp*).
- Measure 50: Treble 1 (*mf*), Treble 2 (*mp*), Treble 3 (*mp*), Bass (*mp*), Piano (*mp*).
- Measure 51: Treble 1 (*mf*), Treble 2 (*poco cresc.*), Treble 3 (*poco cresc.*), Bass (*poco cresc.*), Piano (*mp*).
- Measure 52: Treble 1 (*mf*), Treble 2 (*mf*), Treble 3 (*mf*), Bass (*mf*), Piano (*mf*).

- Measure 53: Treble 1 (*mf*), Treble 2 (*f*), Treble 3 (*f*), Bass (*f*), Piano (*f*).
- Measure 54: Treble 1 (*f*), Treble 2 (*f*), Treble 3 (*f*), Bass (*f*), Piano (*f*).
- Measure 55: Treble 1 (*mf*), Treble 2 (*mf*), Treble 3 (*mf*), Bass (*mf*), Piano (*mf*).
- Measure 56: Treble 1 (*mf*), Treble 2 (*mf*), Treble 3 (*mf*), Bass (*mf*), Piano (*mf*).

56

59

62

66

70

mp 3 3 3

mp 3 3 3

3 3 3

74

poco rit.

p

p

mp 3 3 3

p dim.

poco rit.

79 a tempo ♩=112

Full Score

13

a tempo ♩=112

83

86

cresc. *f* *dim.* *mp*

cresc. *f* *dim.* *mp*

cresc. *f* *dim.* *mp*

cresc. *f* *dim.* *mp*

cresc. *f* *dim.* *mp*

tr

89

p

tr *tr* *tr*

3 3 3 3

93

96

poco rit. a tempo

16⁹⁹

Full Score

102

106

109

112

mp *cresc.* *cresc.* *cresc.* *cresc.*

116

mf *mp* *mf* *mp* *mf* *mp* *sf* *sf* *sf* *sf*

119

121

124

poco rit.

poco rit.

1.

2.

127

131

134

138

f *mp* *p* *p* *f* *f* *f* *p*

142

N6

f *f* *f* *f* *f* *f* *f* *f* *p* *p*

145

152

156

mp

mp

160

mp

Quintet for Piano and Winds

in Eb Major

San Carlos, California

cum sancto spiritu

2 7 Full Score poco rit.

9 a tempo

11

Full Score

13

4 15 Full Score

17

21

Full Score

rit.

a tempo

24

Allegretto ♩=112

6 26

Full Score

mp *dim.* *dim.* *dim.* *p* *dim.*

Allegretto ♩=112

mp *dim.*

30

p *cresc.* *p* *cresc.* *p* *cresc.* *p* *cresc.*

poco cresc. *cresc.*

34

Full Score

7

38

8 41 Full Score

mf cresc. f

mf cresc. f

mf cresc. f

mp mf cresc. f

mf cresc. f

p 3 3 3

45 poco rit. a tempo

mp 3 3 mf

mp mf

p 3 3 mp

p 3 3 mp

poco rit. a tempo

mp

- Measure 49: Treble 1 (*mf*), Treble 2 (*mp*), Treble 3 (*mf*), Bass (*mf*), Piano (*mp*).
- Measure 50: Treble 1 (*mf*), Treble 2 (*mp*), Treble 3 (*mp*), Bass (*mp*), Piano (*mp*).
- Measure 51: Treble 1 (*mf*), Treble 2 (*poco cresc.*), Treble 3 (*poco cresc.*), Bass (*poco cresc.*), Piano (*mp*).
- Measure 52: Treble 1 (*mf*), Treble 2 (*mf*), Treble 3 (*mf*), Bass (*mf*), Piano (*mp*).

- Measure 53: Treble 1 (*mf*), Treble 2 (*f*), Treble 3 (*f*), Bass (*f*), Piano (*f*).
- Measure 54: Treble 1 (*f*), Treble 2 (*f*), Treble 3 (*f*), Bass (*f*), Piano (*f*).
- Measure 55: Treble 1 (*f*), Treble 2 (*f*), Treble 3 (*f*), Bass (*f*), Piano (*f*).
- Measure 56: Treble 1 (*mf*), Treble 2 (*mf*), Treble 3 (*mf*), Bass (*mf*), Piano (*mf*).

56

59

62

66

70

mp 3 3 3

mp 3 3 3

3 3 3

74

poco rit.

p

p

mp 3 3 3 *p* *p* *dim.*

poco rit.

79 **a tempo** ♩=112

Full Score

13

a tempo ♩=112

83

86

cresc. *f* *dim.* *mp*

cresc. *f* *dim.* *mp*

cresc. *f* *dim.* *mp*

cresc. *f* *dim.* *mp*

cresc. *f* *dim.* *mp*

tr

89

p

tr *tr* *tr*

3 3 3 3

16⁹⁹

Full Score

102

106

mf *f* *mf*

mf *f* *mf*

f *f* *mf*

mf *f* *mf*

mf *f* *mf*

109

cresc. *f* *dim.*

cresc. *f* *dim.* *mp*

cresc. *f* *dim.* *mp*

cresc. *f*

cresc. *f* *tr* *mp*

112

mp *cresc.* *cresc.* *cresc.* *cresc.*

116

mf *mp* *mf* *mp* *sf* *sf* *sf* *sf*

119

121

poco rit.

124

poco rit.

1.

127

131

134

138

142

N6

145

152

156

mp

mp

160

mp

Quintet for Piano and Winds

in Eb Major

Daniel Léo Simpson

June 23, 2014

2021年1月1日

San Carlos, California

Largo ♩=40

Oboe

Clarinet in Bb

Horn in F

Bassoon

Piano

3

f *f* *f* *f* *p* *p* *f* *p*

p *cresc.* *mf* *f* *mf* *p*

p *cresc.* *mp* *f* *mf* *p*

cresc. *mp* *f* *mf* *p*

mp *f* *mf* *p*

cresc. *mf* *mp* *f* *mp*

2 7 Full Score poco rit.

9 a tempo

11

Full Score

13

4 15 Full Score

17

21

Full Score

rit.

a tempo

24

Allegretto ♩=112

6 26

Full Score

Violin I: *dim.*

Violin II: *mp*, *dim.*

Viola: *dim.*

Cello/Double Bass: *p*, *dim.*

Allegretto ♩=112

Piano: *dim.*, *mp*

30

Violin I: *p*, *cresc.*

Violin II: *p*, *cresc.*

Viola: *p*, *cresc.*

Cello/Double Bass: *p*, *cresc.*

Piano: *poco cresc.*, *cresc.*

34

Full Score

7

38

8 41 Full Score

mf cresc. f

mf cresc. f

mf cresc. f

mp mf cresc. f

mf cresc. f

p 3 3 3

45 poco rit. a tempo

mp 3 3 mf

mp mf

p 3 3 mp

p 3 3 mp

poco rit. a tempo

mp

56

59

62

66

70

mp *mp*

74

poco rit.

p *mp* *p* *p* *dim.*

poco rit.

79 a tempo ♩=112

Full Score

13

a tempo ♩=112

83

cresc.

 f $dim.$

mp

cresc.

 f $dim.$

mp

cresc.

 f $dim.$

mp

cresc.

 f $dim.$

mp

cresc.

 f

1

| tr~ |

89

 $(tr) \sim$

p

t

11

3

3

3

3

93

96

poco rit. a tempo

16⁹⁹

(8)

102

[illegible]

106

109

112

mp *cresc.* *cresc.* *cresc.* *cresc.*

116

mf *mp* *mf* *mp* *mf* *mp* *sf* *sf* *sf* *sf*

119

121

poco rit.

124

mp

poco rit.

1.

2.

127

p

mp

3

3

3

3

130

133

137

f

f

f

f

mp

f

141

N6

mp

p

p

p

f

f

f

f

f

f

f

144

151

155

mp

mp

159

mp

Quintet for Piano and Winds

in Eb Major

San Carlos, California

cum sancto spiritu

2 7 Full Score poco rit.

9 a tempo

11

Full Score

13

4 15 Full Score

17

21

Full Score

rit.

a tempo

24

Allegretto ♩=112

6 26

Full Score

Violin I: *dim.*

Violin II: *mp*, *dim.*, 7-measure rest

Viola: *dim.*, *dim.*, (b)

Cello/Double Bass: *p*, *dim.*

Allegretto ♩=112

Right Hand: *dim.*, *mp*

Left Hand: *dim.*

30

Violin I: *p*, *cresc.*

Violin II: *p*, *cresc.*

Viola: *p*, *cresc.*

Cello/Double Bass: *p*, *cresc.*

Right Hand: *poco cresc.*, *cresc.*

Left Hand: *poco cresc.*

34

Full Score

7

38

8 41 Full Score

mf cresc. f

mf cresc. f

mf cresc. f

mp mf cresc. f

mf cresc. f

p 3 3 3

45 poco rit. a tempo

mp 3 3 mf

mp mf

p 3 3 mp

p 3 3 mp

poco rit. a tempo

mp

- Measure 49: Violin I (*mf*), Violin II (*mp*), Viola (*mp*), Cello/Double Bass (*mf*), Piano (*mp*).
- Measure 50: Violin I (*mf*), Violin II (*mp*), Viola (*mp*), Cello/Double Bass (*mp*), Piano (*mp*).
- Measure 51: Violin I (*mf*), Violin II (*mp*), Viola (*mp*), Cello/Double Bass (*mp*), Piano (*mp*).
- Measure 52: Violin I (*mf*), Violin II (*mp*), Viola (*mp*), Cello/Double Bass (*mp*), Piano (*mp*).

- Measure 53: Violin I (*mf*), Violin II (*f*), Viola (*f*), Cello/Double Bass (*f*), Piano (*f*).
- Measure 54: Violin I (*f*), Violin II (*f*), Viola (*f*), Cello/Double Bass (*f*), Piano (*f*).
- Measure 55: Violin I (*f*), Violin II (*f*), Viola (*f*), Cello/Double Bass (*f*), Piano (*f*).
- Measure 56: Violin I (*f*), Violin II (*f*), Viola (*f*), Cello/Double Bass (*f*), Piano (*f*).

56

59

62

02

66

70

mp 3 3 3

mp 3 3 3

3 3 3

3 3 3

74

poco rit.

p

p

mp p p p

mp 3 3 3 p dim.

poco rit.

79 a tempo ♩=112

Full Score

13

a tempo ♩=112

83

86

cresc. *f* *dim.* *mp*

cresc. *f* *dim.* *mp*

cresc. *f* *dim.* *mp*

cresc. *f* *dim.* *mp*

cresc. *f* *dim.* *mp*

tr

89

p

tr *tr* *tr*

3 3 3 3

93

96

poco rit. *a tempo*

f *dim.* *p*

f *dim.* *mp*

f *dim.* *mp*

f *dim.* *mp* *a tempo*

8va *poco rit.* *a tempo*

f *dim.* *p*

16⁹⁹

Full Score

102

106

mf *tr* *f* *mf*

mf *f* *mf*

f *f* *mf*

mf *f* *mf*

mf *f* *mf*

109

cresc. *f* *dim.*

cresc. *f* *dim.* *mp*

cresc. *f* *dim.* *mp*

cresc. *f* *tr* *mp*

112

mp *cresc.* *cresc.* *cresc.* *cresc.*

116

mf *mp* *mf* *mp* *sf* *sf* *sf* *sf* *mp*

119

121

121

124

poco rit.

1.

2.

127

130

130

mp

mp

mp

mp

133

133

mp

mp

mp

mp

137

mf f f

3 3 3 3

mp f

140

mf p mp p p

3 3 3 3

143 N6

f *f* *f* *f* *f* *tr* *tr*

148

mp *p* 3 3

153

157

160

2 7 Full Score poco rit.

9 a tempo

11

Full Score

13

4 15 Full Score

17

21

Full Score

rit.

a tempo

24

Allegretto ♩=112

6 26

Full Score

Violin I: *dim.*

Violin II: *mp*, *dim.*

Viola: *dim.*

Cello/Double Bass: *p*, *dim.*

Allegretto ♩=112

Piano: *dim.*, *mp*

30

Violin I: *p*, *cresc.*

Violin II: *p*, *cresc.*

Viola: *p*, *cresc.*

Cello/Double Bass: *p*, *cresc.*

Piano: *poco cresc.*, *cresc.*

34

Full Score

7

38

8 41 Full Score

mf cresc. f

mf cresc. f

mf cresc. f

mp mf cresc. f

mf cresc. f

p 3 3 3

45 poco rit. a tempo

mp 3 3 mf

mp mf

p 3 3 mp

p 3 3 mp

poco rit. a tempo

mp

- Measure 49: Treble 1 (*mf*), Treble 2 (*mp*), Treble 3 (*mf*), Bass (*mf*), Piano (*mp*).
- Measure 50: Treble 1 (*mf*), Treble 2 (*mp*), Treble 3 (*mp*), Bass (*mp*), Piano (*mp*).
- Measure 51: Treble 1 (*mp*), Treble 2 (*poco cresc.*), Treble 3 (*poco cresc.*), Bass (*poco cresc.*), Piano (*mp*).
- Measure 52: Treble 1 (*mf*), Treble 2 (*mf*), Treble 3 (*mf*), Bass (*mf*), Piano (*mf*).

- Measure 53: Treble 1 (*mf*), Treble 2 (*f*), Treble 3 (*f*), Bass (*f*), Piano (*f*).
- Measure 54: Treble 1 (*f*), Treble 2 (*f*), Treble 3 (*f*), Bass (*f*), Piano (*f*).
- Measure 55: Treble 1 (*f*), Treble 2 (*f*), Treble 3 (*f*), Bass (*f*), Piano (*f*).
- Measure 56: Treble 1 (*mf*), Treble 2 (*mf*), Treble 3 (*mf*), Bass (*mf*), Piano (*mf*).

56

59

62

66

70

mp 3 3 3

mp 3 3 3

74

poco rit.

p

p

mp 3 3 3

p dim.

poco rit.

79 *a tempo* ♩=112

Full Score

13

a tempo ♩=112

83

Full Score

86

86

cresc. *f* *dim.* *mp*

cresc. *f* *dim.* *mp*

cresc. *f* *dim.* *mp*

cresc. *f* *dim.* *mp*

cresc. *f* *tr*

89

[illegible]

93

96

poco rit. a tempo

16⁹⁹

Full Score

102

106

109

112

mp *cresc.* *cresc.* *cresc.* *cresc.*

116

mf *mp* *mf* *mp* *sf* *sf* *sf* *sf*

119

121

124

1. 2.

mp

poco rit.

1. 2.

127

p

mp

130

133

137

mf *f* *f* *f*

140

mf *p* *mp* *p*

143 N6

f

f

f

f

f

tr

147

mp

p

153

157

160

Quintet for Piano and Winds

in Eb Major

San Carlos, California

cum sancto spiritu

2 7 Full Score poco rit.

9 a tempo

11

Full Score

13

4 15 Full Score

17

21

Full Score

rit.

a tempo

5

24

Allegretto ♩=112

6 26

Full Score

Violin I: 7-measure rest, then melodic line. *dim.*

Violin II: *mp*, melodic line. *dim.*

Viola: *dim.*, melodic line. *dim.*

Cello/Double Bass: *p*, melodic line. *dim.*

Allegretto ♩=112

Piano: *dim.*, *mp*

30

Violin I: *p*, *cresc.*

Violin II: *p*, *cresc.*

Viola: *p*, *cresc.*

Cello/Double Bass: *p*, *cresc.*

Piano: *poco cresc.*, *cresc.*

34

Full Score

7

38

8 41 Full Score

mf cresc. f

mf cresc. f

mf cresc. f

mp mf cresc. f

mf cresc. f p 3 3 3

45 poco rit. a tempo

mp mf

mp mf

p mp

p mp

poco rit. a tempo

mp

56

59

62

66

70

mp 3 3 3

mp 3 3 3

74

poco rit.

mp 3 3 3

p

p

p

p

dim.

poco rit.

79 a tempo ♩=112

Full Score

13

a tempo ♩=112

83

[illegible][illegible]

93

96

poco rit. a tempo

16⁹⁹

Full Score

102

106

mf *tr* *f* *mf*

mf *f* *mf*

f *f* *mf*

mf *f* *mf*

mf *f* *mf*

109

cresc. *f* *dim.*

cresc. *f* *dim.* *mp*

cresc. *f* *dim.* *mp*

cresc. *f* *tr* *mp*

112

mp *cresc.* *cresc.* *cresc.* *cresc.*

116

mf *mp* *mf* *mp* *sf* *sf* *sf* *sf*

119

121

20

1.

Full Score
poco rit.

2.

124

127

130

133

137

mf *f* *f*

140

mf *p* *mp* *p*

[illegible]

147

mp

p

3 3

153

157

161

Measures 161-165:

Quintet for Piano and Winds

in Eb Major

Daniel Léo Simpson

June 23, 2014

2021年1月1日

San Carlos, California

Largo ♩=40

Oboe

Clarinet in Bb

Horn in F

Bassoon

Piano

3

f *f* *f* *f* *p* *p* *f* *p*

p *cresc.* *mf* *f* *mf* *p*

p *cresc.* *mp* *f* *mf* *p*

cresc. *mp* *f* *mf* *p*

mp *f* *mf* *p*

cresc. *mf* *mp* *f* *mp*

2 7 Full Score poco rit.

mp \triangleleft f

mp \triangleleft f

mp cresc. f

cresc. f

cresc. f 6 dim. 6 poco rit.

9 a tempo

p cresc.

mp cresc.

mp

a tempo cresc.

11

Full Score

13

4 15 Full Score

17

21

Full Score

rit.

a tempo

24

Allegretto ♩=112

6 26

Full Score

Violin I: *dim.*

Violin II: *mp*, *dim.*

Viola: *dim.*

Cello/Double Bass: *p*, *dim.*

Allegretto ♩=112

Piano: *dim.*, *mp*

30

Violin I: *p*, *cresc.*

Violin II: *p*, *cresc.*

Viola: *p*, *cresc.*

Cello/Double Bass: *p*, *cresc.*

Piano: *poco cresc.*, *cresc.*

34

Full Score

7

38

8 41 Full Score

mf cresc. f

mf cresc. f

mf cresc. f

mp mf cresc. f

mf cresc. f

p 3 3 3

45 poco rit. a tempo

mp 3 3 mf

mp mf

p 3 3 mp

p 3 3 mp

poco rit. a tempo

mp

- Measure 49: Treble 1 (*mf*), Treble 2 (*mp*), Treble 3 (*mf*), Bass (*mf*), Piano (*mp*).
- Measure 50: Treble 1 (*mf*), Treble 2 (*mp*), Treble 3 (*mp*), Bass (*mp*), Piano (*mp*).
- Measure 51: Treble 1 (*mf*), Treble 2 (*poco cresc.*), Treble 3 (*poco cresc.*), Bass (*poco cresc.*), Piano (*mp*).
- Measure 52: Treble 1 (*mf*), Treble 2 (*mf*), Treble 3 (*mf*), Bass (*mf*), Piano (*mp*).

- Measure 53: Treble 1 (*mf*), Treble 2 (*f*), Treble 3 (*f*), Bass (*f*), Piano (*f*).
- Measure 54: Treble 1 (*f*), Treble 2 (*f*), Treble 3 (*f*), Bass (*f*), Piano (*f*).
- Measure 55: Treble 1 (*f*), Treble 2 (*f*), Treble 3 (*f*), Bass (*f*), Piano (*f*).
- Measure 56: Treble 1 (*mf*), Treble 2 (*mf*), Treble 3 (*mf*), Bass (*mf*), Piano (*mf*).

56

59

62

66

70

mp 3 3 3

mp 3 3 3

74

poco rit.

mp *p* *p* *p* *p* *p* *dim.*

poco rit.

79 a tempo ♩=112

Full Score

13

a tempo ♩=112

83

86

cresc. *f* *dim.* *mp*

cresc. *f* *dim.* *mp*

cresc. *f* *dim.* *mp*

cresc. *f* *dim.* *mp*

cresc. *f* *dim.* *mp*

tr

89

p

tr *tr* *tr*

3 3 3 3

93

96

16⁹⁹

Full Score

102

106

109

112

mp *cresc.* *cresc.* *cresc.*

116

mf *mp* *sf* *mf* *mp* *sf* *sf* *3*

119

121

124

1. 2.

mp

poco rit.

1. 2.

127

p

mp

130

Fun Song

David S. White

130

131

132

133

134

135

136

137

138

139

140

141

142

143

144

145

146

147

148

149

150

151

152

153

154

155

156

157

158

159

160

161

162

163

164

165

166

167

168

169

170

171

172

173

174

175

176

177

178

179

180

181

182

183

184

185

186

187

188

189

190

191

192

193

194

195

196

197

198

199

200

201

202

203

204

205

206

207

208

209

210

211

212

213

214

215

216

217

218

219

220

221

222

223

224

225

226

227

228

229

230

231

232

233

234

235

236

237

238

239

240

241

242

243

244

245

246

247

248

249

250

251

252

253

254

255

256

257

258

259

260

261

262

263

264

265

266

267

268

269

270

271

272

273

274

275

276

277

278

279

280

281

282

283

284

285

286

287

288

289

290

291

292

293

294

295

296

297

298

299

300

301

302

303

304

305

306

307

308

309

310

311

312

313

314

315

316

317

318

319

320

321

322

323

324

325

326

327

328

329

330

331

332

333

334

335

336

337

338

339

340

341

342

343

344

345

346

347

348

349

350

351

352

353

354

355

356

357

358

359

360

361

362

363

364

365

366

367

368

369

370

371

372

373

374

375

376

377

378

379

380

381

382

383

384

385

386

387

388

389

390

391

392

393

394

395

396

397

398

399

400

401

402

403

404

405

406

407

408

409

410

411

412

413

414

415

416

417

418

419

420

421

422

423

424

425

426

427

428

429

430

431

432

433

434

435

436

437

438

439

440

441

442

443

444

445

446

447

448

449

450

451

452

453

454

455

456

457

458

459

460

461

462

463

464

465

466

467

468

469

470

471

472

473

474

475

476

477

478

479

480

481

482

483

484

485

486

487

488

489

490

491

492

493

494

495

496

497

498

499

500

501

502

503

504

505

506

507

508

509

510

511

512

513

514

515

516

517

518

519

520

521

522

523

524

525

526

527

528

529

530

531

532

533

534

535

536

537

538

539

540

541

542

543

544

545

546

547

548

549

550

551

552

553

554

555

556

557

558

559

560

561

562

563

564

565

566

567

568

569

570

571

572

573

574

575

576

577

578

579

580

581

582

583

584

585

586

587

588

589

590

591

592

593

594

595

596

597

598

599

600

601

602

603

604

605

606

607

608

609

610

611

612

613

614

615

616

617

618

619

620

621

622

623

624

625

626

627

628

133

mp

mp

mp

mp

3

3

3

3

143 N6

f *f* *f* *f* *tr*

147

mp *mp* *mp* *mp*

153

158

162

165

Full Score

Quintet for Piano and Winds

in Eb Major

Daniel Léo Simpson

June 23, 2014

San Carlos, California

Largo ♩=40

Oboe

Clarinet in B \flat

Horn in F

Bassoon

Piano

2

3

5

7

10

14

19 ♩=120

July 4th, 2014 (Posted Offertory Song)

24

28

32

July 5, 2014

♩=104

36

41

45

58

62

10

66

70

Quintet for Piano and Winds

in Eb Major

San Carlos, California

cum sancto spiritu

2 7 Full Score poco rit.

9 a tempo

11

Full Score

13

4 15 Full Score

17

21

Full Score

rit.

a tempo

24

Allegretto ♩=112

6 26

Full Score

mp *dim.* *dim.* *dim.* *p* *dim.*

Allegretto ♩=112

dim. *mp*

30

p *cresc.* *p* *cresc.* *cresc.* *p* *cresc.* *poco cresc.*

cresc.

34

Full Score

7

38

8 41 Full Score

mf cresc. f

mf cresc. f

mf cresc. f

mp mf cresc. f

mf cresc. f

p 3 3 3

45 poco rit. a tempo

mp 3 3 mf

mp mf

p 3 3 mp

p 3 3 mp

poco rit. a tempo

mp

- Measure 49: Treble 1 (*mf*), Treble 2 (*mp*), Treble 3 (*mf*), Bass (*mf*), Piano (*mp*).
- Measure 50: Treble 1 (*mf*), Treble 2 (*mp*), Treble 3 (*mp*), Bass (*mp*), Piano (*mp*).
- Measure 51: Treble 1 (*mf*), Treble 2 (*poco cresc.*), Treble 3 (*poco cresc.*), Bass (*poco cresc.*), Piano (*mp*).
- Measure 52: Treble 1 (*mf*), Treble 2 (*mf*), Treble 3 (*mf*), Bass (*mf*), Piano (*mp*).

- Measure 53: Treble 1 (*mf*), Treble 2 (*f*), Treble 3 (*f*), Bass (*f*), Piano (*f*).
- Measure 54: Treble 1 (*f*), Treble 2 (*f*), Treble 3 (*f*), Bass (*f*), Piano (*f*).
- Measure 55: Treble 1 (*f*), Treble 2 (*f*), Treble 3 (*f*), Bass (*f*), Piano (*f*).
- Measure 56: Treble 1 (*mf*), Treble 2 (*mf*), Treble 3 (*mf*), Bass (*mf*), Piano (*mf*).

56

59

62

66

70

mp 3 3 3

mp 3 3 3

3 3 3

3 3 3

74

poco rit.

p

p

mp p p p

mp 3 3 3 p dim.

poco rit.

79 **a tempo** ♩=112

Full Score

13

a tempo ♩=112

83

86

cresc. *f* *dim.* *mp*

cresc. *f* *dim.* *mp*

cresc. *f* *dim.* *mp*

cresc. *f* *dim.* *mp*

cresc. *f* *dim.* *mp*

tr

89

p

tr *tr* *tr*

3 3 3 3

93

96

poco rit. *a tempo*

f *dim.* *p*

f *dim.* *mp*

f *dim.* *mp*

f *dim.* *mp* *a tempo*

8va *poco rit.* *dim.* *p* *a tempo*

16⁹⁹

(8)

102

mp

106

109

112

mp *cresc.* *cresc.* *cresc.* *cresc.*

116

mf *mp* *mf* *mp* *sf* *sf* *sf* *sf*

119

121

124

1. 2.

mp

poco rit.

1. 2.

127

p

mp

130

133

143 N6

f *f* *f* *f* *tr*

147

mp *mp* *mp* *mp*

154

158

162

165

Quintet for Piano and Winds

in Eb Major

San Carlos, California

cum sancto spiritu

2 7 Full Score poco rit.

9 a tempo

11

Full Score

13

4 15 Full Score

17

21

Full Score

rit.

a tempo

24

Allegretto ♩=112

6 26

Full Score

mp *dim.* *dim.* *dim.* *p* *dim.*

Allegretto ♩=112

mp *dim.*

30

p *cresc.* *p* *cresc.* *p* *cresc.* *p* *cresc.*

poco cresc. *cresc.*

34

Full Score

7

38

8 ⁴¹ Full Score

mf cresc. f

mf cresc. f

mf cresc. f

mp mf cresc. f

mf cresc. f p 3 3 3

45 poco rit. a tempo

mp mf

mp mf

p mp

p mp

poco rit. a tempo

mp

56

59

62

66

70

mp 3 3 3

mp 3 3 3

3 3 3

3 3 3

74

poco rit.

p

p

mp 3 3 3

p

dim.

poco rit.

79 a tempo ♩=112

Full Score

13

a tempo ♩=112

83

86

cresc. *f* *dim.* *mp*

cresc. *f* *dim.* *mp*

cresc. *f* *dim.* *mp*

cresc. *f* *dim.* *mp*

cresc. *f* *dim.* *mp*

tr

89

p

tr *tr* *tr*

3 3 3 3

93

96

poco rit. *a tempo*

f *dim.* *p*

f *dim.* *mp*

f *dim.* *mp*

f *dim.* *mp* *a tempo*

8va *poco rit.* *dim.* *p* *a tempo*

16⁹⁹

(8)

102

102

p *p* *mp* *mp* *mp*

106

109

112

mp *cresc.* *cresc.* *cresc.* *cresc.*

116

mf *mp* *mf* *mp* *sf* *sf* *sf* *sf*

119

121

124

poco rit.

1.

2.

127

130

133

137

140

143 N6

f *f* *f* *f* *tr*

147

mp *mp* *mp* *mp*

153

157

161

164

Quintet for Piano and Winds

in Eb Major

San Carlos, California

cum sancto spiritu

2 7 Full Score poco rit.

9 a tempo

11

Full Score

13

4 15 Full Score

17

21

Full Score

rit.

a tempo

5

24

Allegretto ♩=112

6 26

Full Score

Violin I: *dim.*

Violin II: *mp*, *dim.*

Viola: *dim.*

Cello/Double Bass: *p*, *dim.*

Allegretto ♩=112

Piano: *dim.*, *mp*

30

Violin I: *p*, *cresc.*

Violin II: *p*, *cresc.*

Viola: *p*, *cresc.*

Cello/Double Bass: *p*, *cresc.*

Piano: *poco cresc.*, *cresc.*

34

Full Score

7

38

8 41 Full Score

mf *cresc.* *f*

mf *cresc.* *f*

mf *cresc.*

mp *mf* *cresc.* *f*

mf *cresc.* *f* *p* 3 3 3

45 poco rit. a tempo

mp 3 3 *mf*

mp *mf*

p 3 3 *mp*

p 3 3 *mp*

poco rit. a tempo

mp

- Measure 49: Violin I (*mf*), Violin II (*mp*), Viola (*mp*), Cello/Double Bass (*mf*), Piano (*mp*).
- Measure 50: Violin I (*mf*), Violin II (*mp*), Viola (*mp*), Cello/Double Bass (*mp*), Piano (*mp*).
- Measure 51: Violin I (*mf*), Violin II (*mp*), Viola (*mp*), Cello/Double Bass (*mp*), Piano (*mp*).
- Measure 52: Violin I (*mf*), Violin II (*mp*), Viola (*mp*), Cello/Double Bass (*mp*), Piano (*mp*).

- Measure 53: Violin I (*mf*), Violin II (*f*), Viola (*f*), Cello/Double Bass (*f*), Piano (*f*).
- Measure 54: Violin I (*f*), Violin II (*f*), Viola (*f*), Cello/Double Bass (*f*), Piano (*f*).
- Measure 55: Violin I (*f*), Violin II (*f*), Viola (*f*), Cello/Double Bass (*f*), Piano (*f*).
- Measure 56: Violin I (*mf*), Violin II (*mf*), Viola (*mf*), Cello/Double Bass (*mf*), Piano (*mf*).

56

59

62

66

70

mp 3 3 3

mp 3 3 3

74

poco rit.

p

p

mp 3 3 3

p *dim.*

poco rit.

79 a tempo ♩=112

Full Score

13

a tempo ♩=112

83

86

cresc. *f* *dim.* *mp*

cresc. *f* *dim.* *mp*

cresc. *f* *dim.* *mp*

cresc. *f* *dim.* *mp*

cresc. *f* *dim.* *mp*

tr

89

p

tr *tr* *tr* *tr*

3 3 3 3

93

96

poco rit. a tempo

16⁹⁹

Full Score

102

106

109

112

mp *cresc.* *cresc.* *cresc.* *cresc.*

116

mf *mp* *mf* *mp* *sf* *sf* *sf* *sf* *mp*

119

121

1.

2.

124

poco rit.

1.

2.

127

p

130

133

137

mf *f* *f*

140

mf *p* *mp* *p*

143 N6

f *f* *f* *f* *tr*

147

mp *mp* *mp* *mp*

153

157

162

165

Quintet for Piano and Winds

in Eb Major

San Carlos, California

cum sancto spiritu

2 7 Full Score poco rit.

9 a tempo

11

Full Score

13

4 15 Full Score

17

21

Full Score

rit.

a tempo

24

Allegretto ♩=112

6 26

Full Score

mp *dim.* *dim.* *dim.* *p* *dim.*

Allegretto ♩=112

dim. *mp*

30

p *cresc.* *p* *cresc.* *p* *cresc.* *p* *cresc.*

poco cresc. *cresc.*

34

Full Score

7

38

8 41 Full Score

mf cresc. f

mf cresc. f

mf cresc. f

mp mf cresc. f

mf cresc. f p 3 3 3

45 poco rit. a tempo

mp 3 3 mf

mp mf

p 3 3 mp

p 3 3 mp

poco rit. a tempo

mp

- Measure 49: Violin I (*mf*), Violin II (*mp*), Viola (*mf*), Cello/Double Bass (*mf*), Piano (*mp*).
- Measure 50: Violin I (*mf*), Violin II (*mp*), Viola (*mp*), Cello/Double Bass (*mp*), Piano (*mp*).
- Measure 51: Violin I (*mf*), Violin II (*mp*), Viola (*mp*), Cello/Double Bass (*mp*), Piano (*mp*).
- Measure 52: Violin I (*mf*), Violin II (*mp*), Viola (*mp*), Cello/Double Bass (*mp*), Piano (*mp*).

- Measure 53: Violin I (*mf*), Violin II (*f*), Viola (*f*), Cello/Double Bass (*f*), Piano (*f*).
- Measure 54: Violin I (*f*), Violin II (*f*), Viola (*f*), Cello/Double Bass (*f*), Piano (*f*).
- Measure 55: Violin I (*f*), Violin II (*f*), Viola (*f*), Cello/Double Bass (*f*), Piano (*f*).
- Measure 56: Violin I (*mf*), Violin II (*mf*), Viola (*mf*), Cello/Double Bass (*mf*), Piano (*mf*).

56

59

62

66

70

mp 3 3 3

mp 3 3 3

mp 3 3 3

74

poco rit.

p

p

mp 3 3 3 *p* *p* *dim.*

poco rit.

79 a tempo ♩=112

Full Score

13

a tempo ♩=112

83

86

[illegible]

89

89

93

[illegible]

96

poco rit. **a tempo**

Lento

f *dim.* *p*

f *dim.* *mp*

f *dim.* *mp*

f *dim.* *mp* *a tempo*

8va *poco rit.*

f *dim.* *p*

16⁹⁹

(8)

102

mp

106

mf *f* *mf*

mf *f* *mf*

f *f* *mf*

mf *f* *mf*

mf *f* *mf*

109

cresc. *f* *dim.*

cresc. *f* *dim.* *mp*

cresc. *f* *dim.* *mp*

cresc. *f*

cresc. *f* *tr* *mp*

119

121

124

1. 2.

mp

poco rit.

1. 2.

127

p

mp

130

130

mp

mp

mp

mp

133

133

mp

mp

mp

mp

137

140

143 N6

147

153

157

161

165

171

Allegretto ♩=112

mp

poco cresc.

175

p *cresc.*

p *cresc.*

p *cresc.*

p *cresc.*

cresc.

Quintet for Piano and Winds

in Eb Major

San Carlos, California

cum sancto spiritu

2 7 Full Score poco rit.

9 a tempo

11

Full Score

13

4 15 Full Score

17

21

Full Score

rit.

a tempo

24

Allegretto ♩=112

6 26

Full Score

mp *dim.* *dim.* *dim.* *p* *dim.*

Allegretto ♩=112

dim. *mp*

30

p *cresc.* *p* *cresc.* *cresc.* *p* *cresc.* *poco cresc.*

cresc.

34

Full Score

7

38

8 ⁴¹ Full Score

mf cresc. f

mf cresc. f

mf cresc. f

mp mf cresc. f

mf cresc. f p 3 3 3

45 poco rit. a tempo

mp mf

mp mf

p mp

p mp

poco rit. a tempo

mp

- Measure 49: Violin I (*mf*), Violin II (*mp*), Viola (*mp*), Cello/Double Bass (*mf*), Piano (*mp*).
- Measure 50: Violin I (*mf*), Violin II (*mp*), Viola (*mp*), Cello/Double Bass (*mp*), Piano (*mp*).
- Measure 51: Violin I (*mf*), Violin II (*mp*), Viola (*mp*), Cello/Double Bass (*mp*), Piano (*mp*).
- Measure 52: Violin I (*mf*), Violin II (*mp*), Viola (*mp*), Cello/Double Bass (*mp*), Piano (*mp*).

- Measure 53: Violin I (*mf*), Violin II (*f*), Viola (*f*), Cello/Double Bass (*f*), Piano (*f*).
- Measure 54: Violin I (*f*), Violin II (*f*), Viola (*f*), Cello/Double Bass (*f*), Piano (*f*).
- Measure 55: Violin I (*f*), Violin II (*f*), Viola (*f*), Cello/Double Bass (*f*), Piano (*f*).
- Measure 56: Violin I (*f*), Violin II (*f*), Viola (*f*), Cello/Double Bass (*f*), Piano (*f*).

56

59

62

66

70

mp 3 3 3

mp 3 3 3

74

poco rit.

mp 3 3 3

p

p

p

p

dim.

poco rit.

79 a tempo ♩=112

Full Score

13

a tempo ♩=112

83

cresc.

$$f$$
 $dim.$

mp

cresc.

 f $dim.$

mp

cresc.

 f $dim.$

mp

cresc.

 f $dim.$

mp

cresc.

 f

1

| tr~ |

89

 $(tr) \sim$

p

| *tr* | |

3

3

3

3

93

96

poco rit. a tempo

16⁹⁹

Full Score

102

106

mf *tr* *f* *mf*

mf *f* *mf*

f *f* *mf*

mf *f* *mf*

mf *f* *mf*

109

cresc. *f* *dim.*

cresc. *f* *dim.* *mp*

cresc. *f* *dim.* *mp*

cresc. *f* *tr* *mp*

112

mp *cresc.* *cresc.* *cresc.* *cresc.*

116

mf *mp* *mf* *mp* *sf* *sf* *sf* *3*

119

121

124

1. 2.

mp

poco rit.

1. 2.

127

p

mp

130

133

137

mf *f* *f*

140

mf *p* *mp* *p*

143 N6

f *f* *f* *f* *tr*

147

mp *mp* *mp* *mp*

153

157

161

165

170

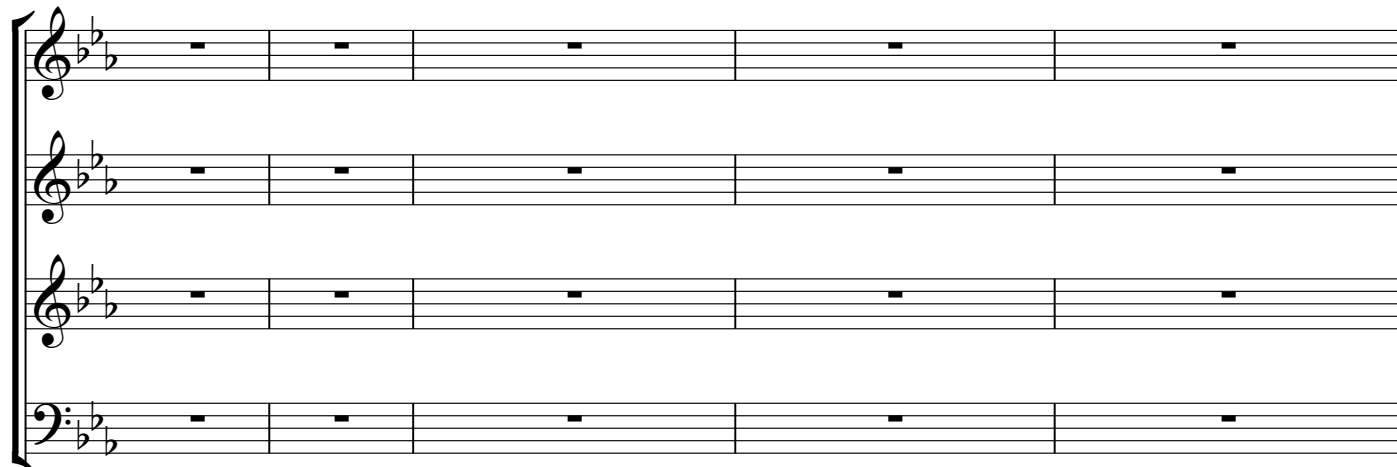
Allegretto $\text{♩} = 112$ 

175

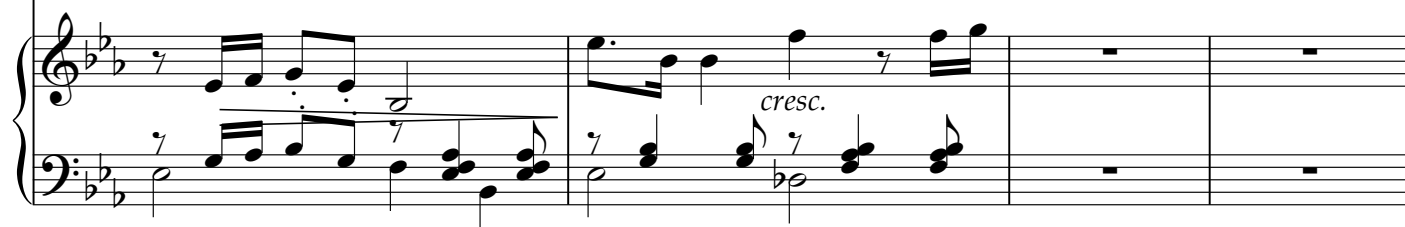
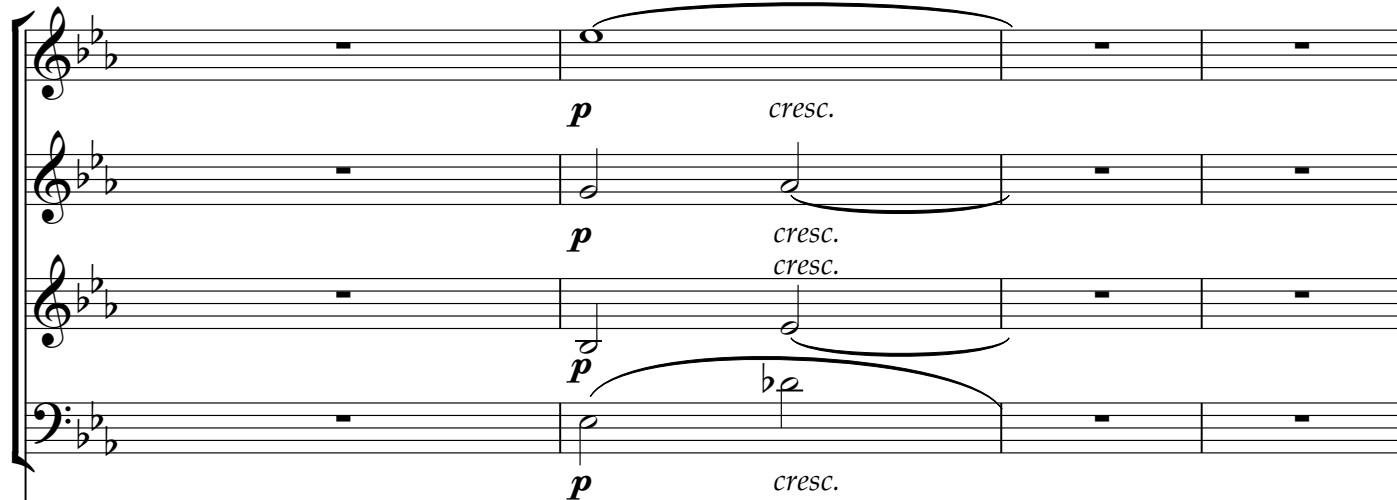

Quintet for Piano and Winds

in Eb Major

San Carlos, California

cum sancto spiritu

2 7 Full Score poco rit.

9 a tempo

11

Full Score

13

4 15 Full Score

17

21

Full Score

rit.

a tempo

24

Allegretto ♩=112

6 26

Full Score

Violin I: *dim.*

Violin II: *mp*, *dim.*

Viola: *dim.*, *dim.*

Cello/Double Bass: *p*, *dim.*

Allegretto ♩=112

Violin I: *dim.*

Violin II: *mp*

Viola: *dim.*

Cello/Double Bass: *dim.*

30

Violin I: *p*, *cresc.*

Violin II: *p*, *cresc.*

Viola: *p*, *cresc.*

Cello/Double Bass: *p*, *cresc.*

Violin I: *poco cresc.*, *cresc.*

Violin II: *poco cresc.*, *cresc.*

Viola: *poco cresc.*, *cresc.*

Cello/Double Bass: *poco cresc.*, *cresc.*

34

Full Score

7

38

8 41 Full Score

mf *cresc.* *f*

mf *cresc.* *f*

mf *cresc.*

mp *mf* *cresc.* *f*

mf *cresc.* *f* *p* 3 3 3

45 poco rit. a tempo

mp 3 3 *mf*

mp *mf*

p 3 3 *mp*

p 3 3 *mp*

poco rit. a tempo

mp

56

59

62

66

70

mp 3 3 3

mp 3 3 3

3 3 3

74

poco rit.

p

p

mp 3 3 3 *p* *p* *dim.*

poco rit.

79 a tempo ♩=112

Full Score

13

a tempo ♩=112

83

[illegible]

89

93

96

poco rit. a tempo

16⁹⁹

Full Score

102

106

109

112

mp *cresc.* *cresc.* *cresc.* *cresc.*

116

mf *mp* *mf* *mp* *sf* *sf* *sf* *sf*

[illegible]

121

121

124

1. 2.

mp

poco rit.

1. 2.

127

p

mp

130

133

137

mf *f* *f* *f*

140

mf *p* *mp* *p* *p*

143 N6

f *f* *f* *f* *tr*

147

mp *mp* *mp* *mp*

153

157

161

165

173

Allegretto ♩=112

180

183

183

p *cresc.*

p *cresc.* *cresc.*

p *cresc.*

cresc.

Quintet for Piano and Winds

in Eb Major

Daniel Léo Simpson

June 23, 2014

2021年1月1日

San Carlos, California

Largo ♩=40

Oboe

Clarinet in Bb

Horn in F

Bassoon

Piano

3

f *f* *f* *f* *p* *p* *f* *p*

p *cresc.* *mf* *f* *mf* *p*

p *cresc.* *mp* *f* *mf* *p*

cresc. *mp* *f* *mf* *p*

mp *f* *mf* *p*

cresc. *mf* *mp* *f* *mp*

2 7 Full Score poco rit.

9 a tempo

11

Full Score

13

4 15 Full Score

17

21

Full Score

rit.

a tempo

24

Allegretto ♩=112

6 26

Full Score

mp *dim.* *dim.* *dim.* *p* *dim.*

Allegretto ♩=112

dim. *mp*

30

p *cresc.* *p* *cresc.* *cresc.* *p* *cresc.* *poco cresc.*

cresc.

34

Full Score

7

38

8 41 Full Score

mf *cresc.* *f*

mf *cresc.* *f*

mf *cresc.*

mp *mf* *cresc.* *f*

mf *cresc.* *f* *p* 3 3 3

45 poco rit. a tempo

mp 3 3 *mf*

mp *mf*

p 3 3 *mp*

p 3 3 *mp*

poco rit. a tempo

mp

56

59

62

66

70

mp 3 3 3

mp 3 3 3

3 3 3

74

poco rit.

p

p

mp 3 3 3 *p* *dim.*

poco rit.

79 **a tempo** ♩=112

Full Score

13

a tempo ♩=112

83

86

String parts (Violin I, Violin II, Viola, Cello/Double Bass) and Piano part. Dynamics: *cresc.*, *f*, *dim.*, *mp*. A trill (*tr*) is marked in the piano part at the end of measure 88.

89

String parts (Violin I, Violin II, Viola, Cello/Double Bass) and Piano part. Dynamics: *p*. A trill (*tr*) is marked in the piano part at the beginning of measure 89. Measures 90-92 show complex piano accompaniment with triplets and trills.

93

96

poco rit. _ _ _ _ _ a tempo

16⁹⁹

Full Score

102

106

109

112

mp *cresc.* *cresc.* *cresc.* *cresc.*

116

mf *mp* *mf* *mp* *sf* *sf* *sf* *sf* *mp*

119

121

124

1. *poco rit.* 2.

mp

poco rit.

1. 2.

127

p

p

mp

3 3

130

133

137

mf *f* *f*

140

mf *p* *mp* *p*

143 N6

f *f* *f* *f* *tr*

147

mp *mp* *mp* *mp*

153

157

161

165

170

poco rit. . . Allegretto ♩=112

177

Quintet for Piano and Winds

in Eb Major

Daniel Léo Simpson

June 23, 2014

2021年1月1日

San Carlos, California

Largo ♩=40

Oboe

Clarinet in Bb

Horn in F

Bassoon

Piano

3

f *f* *f* *f* *p* *p* *f* *p*

p *cresc.* *mf* *f* *mf* *p*

p *cresc.* *mp* *f* *mf* *p*

cresc. *mp* *f* *mf* *p*

mp *f* *mf* *p*

cresc. *mf* *mp* *f* *mp*

2 7 Full Score poco rit.

mp \triangleleft f

mp \triangleleft f

mp cresc. f

cresc. f

cresc. f 6 dim. 6 poco rit.

9 a tempo

p cresc.

mp cresc.

mp

a tempo cresc.

11

Full Score

13

4 15 Full Score

17

21

Full Score

rit.

a tempo

24

Allegretto ♩=112

6 26

Full Score

Violin I: *dim.*

Violin II: *mp*, *dim.*

Viola: *dim.*

Cello/Double Bass: *p*, *dim.*

Allegretto ♩=112

Piano: *dim.*, *mp*

30

Violin I: *p*, *cresc.*

Violin II: *p*, *cresc.*

Viola: *p*, *cresc.*

Cello/Double Bass: *p*, *cresc.*

Piano: *poco cresc.*, *cresc.*

34

Full Score

7

38

8 ⁴¹ Full Score

mf cresc. f

mf cresc. f

mf cresc. f

mp mf cresc. f

mf cresc. f

p 3 3 3

45 poco rit. a tempo

mp 3 3 mf

mp mf

p 3 3 mp

p 3 3 mp

poco rit. a tempo

mp

- Measure 49: Treble 1 (*mf*), Treble 2 (*mp*), Treble 3 (*mf*), Bass (*mf*), Piano (*mp*).
- Measure 50: Treble 1 (*mf*), Treble 2 (*mp*), Treble 3 (*mp*), Bass (*mp*), Piano (*mp*).
- Measure 51: Treble 1 (*mf*), Treble 2 (*poco cresc.*), Treble 3 (*poco cresc.*), Bass (*poco cresc.*), Piano (*mp*).
- Measure 52: Treble 1 (*mf*), Treble 2 (*mf*), Treble 3 (*mf*), Bass (*mf*), Piano (*mp*).

- Measure 53: Treble 1 (*mf*), Treble 2 (*f*), Treble 3 (*f*), Bass (*f*), Piano (*f*).
- Measure 54: Treble 1 (*f*), Treble 2 (*f*), Treble 3 (*f*), Bass (*f*), Piano (*f*).
- Measure 55: Treble 1 (*mf*), Treble 2 (*mf*), Treble 3 (*mf*), Bass (*mf*), Piano (*mf*).
- Measure 56: Treble 1 (*mf*), Treble 2 (*mf*), Treble 3 (*mf*), Bass (*mf*), Piano (*mf*).

56

59

62

66

70

mp 3 3 3

mp 3 3 3

3 3 3

3 3 3

74

poco rit.

p

p

mp p p p

mp 3 3 3 p dim.

poco rit.

79 a tempo ♩=112

Full Score

13

a tempo ♩=112

83

86

String parts (Violin I, Violin II, Viola, Cello/Double Bass) and Piano part. Dynamics: *cresc.*, *f*, *dim.*, *mp*. A trill (*tr*) is marked in the piano part at the end of measure 88.

89

String parts (Violin I, Violin II, Viola, Cello/Double Bass) and Piano part. Dynamics: *p*. A trill (*tr*) is marked in the piano part at the beginning of measure 89. Triplet markings (*3*) are present in the piano part in measures 91 and 92.

93

96

poco rit. a tempo

16⁹⁹

Full Score

102

106

109

112

mp *cresc.* *cresc.* *cresc.* *cresc.*

116

mf *mp* *mf* *mp* *sf* *sf* *sf* *sf* *mp*

119

121

124

1. 2.

mp

poco rit.

1. 2.

127

p

mp

130

133

137

mf *f* *f*

3 3 3 3

140

mf *p* *mp* *p* *p*

143 N6

f *f* *f* *f* *tr*

147

mp *mp* *mp* *mp* *tr* *tr*

153

157

[illegible][illegible]

169

mp 3

mp 3

mp 3

mp 3

174

poco rit. . . . Allegretto ♩=112

poco rit. . . . Allegretto ♩=112

mp 3

179

Dynamics and markings for the first system:
- Between Staff 1 and 2: *p* (piano) and *cresc.* (crescendo).
- Between Staff 2 and 3: *p* (piano) and *cresc.* (crescendo).
- Between Staff 3 and 4: *p* (piano) and *cresc.* (crescendo).
- Between Staff 4 and the second system: *p* (piano) and *cresc.* (crescendo).

Quintet for Piano and Winds

in Eb Major

San Carlos, California

cum sancto spiritu

2 7 Full Score poco rit.

9 a tempo

11

Full Score

13

4 15 Full Score

17

21

Full Score

rit.

a tempo

24

Allegretto ♩=112

6 26

Full Score

mp *dim.* *dim.* *dim.* *p* *dim.*

Allegretto ♩=112

mp *dim.*

30

p *cresc.* *p* *cresc.* *p* *cresc.* *p* *cresc.*

poco cresc. *cresc.*

34

Full Score

7

38

8 41 Full Score

mf cresc. f

mf cresc. f

mf cresc. f

mp mf cresc. f

mf cresc. f p 3 3 3

45 poco rit. a tempo

mp mf

mp mf

p mp

p mp

poco rit. a tempo

mp

- Measure 49: Treble 1 (*mf*), Treble 2 (*mp*), Treble 3 (*mf*), Bass (*mf*), Piano (*mp*).
- Measure 50: Treble 1 (*mf*), Treble 2 (*mp*), Treble 3 (*mp*), Bass (*mp*), Piano (*mp*).
- Measure 51: Treble 1 (*mf*), Treble 2 (*poco cresc.*), Treble 3 (*poco cresc.*), Bass (*poco cresc.*), Piano (*mp*).
- Measure 52: Treble 1 (*mf*), Treble 2 (*mf*), Treble 3 (*mf*), Bass (*mf*), Piano (*mp*).

- Measure 53: Treble 1 (*mf*), Treble 2 (*f*), Treble 3 (*f*), Bass (*f*), Piano (*f*).
- Measure 54: Treble 1 (*f*), Treble 2 (*f*), Treble 3 (*f*), Bass (*f*), Piano (*f*).
- Measure 55: Treble 1 (*mf*), Treble 2 (*mf*), Treble 3 (*mf*), Bass (*mf*), Piano (*mf*).
- Measure 56: Treble 1 (*mf*), Treble 2 (*mf*), Treble 3 (*mf*), Bass (*mf*), Piano (*mf*).

56

59

62

66

70

mp 3 3 3

mp 3 3 3

3 3 3

74

poco rit.

p

p

mp 3 3 3 *p* *dim.*

poco rit.

79 a tempo ♩=112

Full Score

13

a tempo ♩=112

83

86

cresc. *f* *dim.* *mp*

cresc. *f* *dim.* *mp*

cresc. *f* *dim.* *mp*

cresc. *f* *dim.* *mp*

cresc. *f* *dim.* *mp*

tr

89

p

tr *tr* *tr*

3 3 3 3

93

96

poco rit. a tempo

16⁹⁹

Full Score

102

106

109

112

mp *cresc.* *cresc.* *cresc.* *cresc.*

116

mf *mp* *mf* *mp* *sf* *sf* *sf* *f*

119

121

124

1. 2.

mp

poco rit.

1. 2.

127

p

mp

130

133

137

mf *f* *f* *f*

140

mf *p* *mp* *p* *p*

143 N6

f *f* *f* *f* *tr*

147

mp *mp* *mp* *tr* *mp*

153

157

161

165

Allegretto ♩=112

Full Score

27

178

Allegretto ♩=112

181

Quintet for Piano and Winds

in Eb Major

San Carlos, California

cum sancto spiritu

2 7 Full Score poco rit.

9 a tempo

11

Full Score

13

4 15 Full Score

17

21

Full Score

rit.

a tempo

5

24

Allegretto ♩=112

6 26

Full Score

Violin I: *mp*, *dim.*

Violin II: *mp*, *dim.*

Viola: *mp*, *dim.*

Cello/Double Bass: *p*, *dim.*

Allegretto ♩=112

Violin I: *dim.*

Violin II: *dim.*

Viola: *dim.*

Cello/Double Bass: *dim.*

30

Violin I: *p*, *cresc.*

Violin II: *p*, *cresc.*

Viola: *p*, *cresc.*

Cello/Double Bass: *p*, *cresc.*

Violin I: *poco cresc.*, *cresc.*

Violin II: *poco cresc.*, *cresc.*

Viola: *poco cresc.*, *cresc.*

Cello/Double Bass: *poco cresc.*, *cresc.*

34

Full Score

7

38

8 41 Full Score

mf cresc. f

mf cresc. f

mf cresc. f

mp mf cresc. f

mf cresc. f p 3 3 3

45 poco rit. a tempo

mp 3 3 mf

mp mf

p 3 3 mp

p 3 3 mp

poco rit. a tempo

mp

56

59

62

66

70

mp 3 3 3

mp 3 3 3

3 3 3

74

poco rit.

p

p

mp 3 3 3

p dim.

poco rit.

79 a tempo ♩=112

Full Score

13

a tempo ♩=112

83

86

cresc. *f* *dim.* *mp*

cresc. *f* *dim.* *mp*

cresc. *f* *dim.* *mp*

cresc. *f* *dim.* *mp*

cresc. *f* *dim.* *mp*

tr

89

p

tr *tr* *tr*

3 3 3 3

93

96

poco rit. a tempo

16⁹⁹

Full Score

102

106

109

112

mp *cresc.* *cresc.* *cresc.* *cresc.*

116

mf *mp* *mf* *mp* *sf* *sf* *sf* *sf*

119

121

121

122

123

124

1. 2.

mp

poco rit.

1. 2.

127

p

mp

130

mp 3 3

mp 3

mp

3 3

133

mp

mp

mp

mp

3 3

137

140

143 N6

f *f* *f* *f*

tr *tr* *tr* *tr* *tr* *tr* *tr* *tr*

147

tr *tr* *tr* *tr* *tr* *tr* *tr* *tr*

mp *mp* *mp* *mp* *mp*

153

157

161

165

169

mp 3

mp 3

mp 3

mp 3

mp 3

173

poco rit.

3

3

3

3

3

p

p

p

p

p

poco rit.

178

Allegretto ♩=112

181

Full Score

Quintet for Piano and Winds

in Eb Major

Dedicated to Mary Marinaki

Daniel Léo Simpson

June 23, 2014

San Carlos, California

Largo ♩=40

Oboe

Clarinet in Bb

Horn in F

Bassoon

Piano

Largo ♩=40

3

f *p* *p* *p*

Ped. ^ Ped. ^

5

7

9

12

16

21 ♩=120

July 4th, 2014 (Posted Offertory Song)

♩=120

26

30

34

tr

July 5, 2014

♩=104

39

♩=104

44

48

52

tr

56

7

61

66

70

74

Quintet for Piano and Winds

in Eb Major

San Carlos, California

cum sancto spiritu

2 7 Full Score poco rit.

9 a tempo

11

Full Score

13

4 15 Full Score

17

21

Full Score

rit.

a tempo

24

Allegretto ♩=112

6 26

Full Score

mp *dim.* *dim.* *dim.* *p* *dim.*

Allegretto ♩=112

mp *dim.* *mp* *dim.*

30

p *cresc.* *p* *cresc.* *p* *cresc.* *p* *cresc.*

poco cresc. *cresc.*

34

Full Score

7

38

8 ⁴¹ Full Score

mf cresc. f

mf cresc. f

mf cresc. f

mp mf cresc. f

mf cresc. f p 3 3 3

45 poco rit. a tempo

mp mf

mp mf

p mp

p mp

poco rit. a tempo

mp

56

59

62

66

70

mp 3 3 3

mp 3 3 3

3 3 3

74

poco rit.

mp *p* *p* *p* *p* *dim.*

mp 3 3 3

poco rit.

79 a tempo ♩=112

Full Score

13

a tempo ♩=112

83

Full Score

86

86

cresc. *f* *dim.* *mp*

cresc. *f* *dim.* *mp*

cresc. *f* *dim.* *mp*

cresc. *f* *dim.* *mp*

cresc. *f* *tr*

89

[illegible]

16⁹⁹

(8)

102

mp

106

109

119

121

124

1. *poco rit.* 2.

mp

poco rit.

1. 2.

127

p

p

mp

130

133

137

mf *f* *f*

3 3 3 3 *f*

140

mf *p* *mp* *p* *p*

153

157

[illegible]

165

169

173

poco rit.

178

Allegretto ♩=112

181

Quintet for Piano and Winds

in Eb Major

Daniel Léo Simpson

June 23, 2014

2021年1月1日

San Carlos, California

Largo ♩=40

Oboe

Clarinet in Bb

Horn in F

Bassoon

Piano

3

f *f* *f* *f* *p* *p* *f* *p*

p *cresc.* *mf* *f* *mf* *p*

p *cresc.* *mp* *f* *mf* *p*

cresc. *mp* *f* *mf* *p*

mp *f* *mf* *p*

cresc. *mf* *mp* *f* *mp*

2 7 Full Score poco rit.

9 a tempo

11

Full Score

13

4 15 Full Score

17

21

Full Score

rit.

a tempo

5

24

Allegretto ♩=112

6 26

Full Score

Violin I: *dim.*

Violin II: *mp*, *dim.*

Viola: *dim.*

Cello/Double Bass: *p*, *dim.*

Allegretto ♩=112

Piano: *dim.*, *mp*

30

Violin I: *p*, *cresc.*

Violin II: *p*, *cresc.*

Viola: *p*, *cresc.*

Cello/Double Bass: *p*, *cresc.*

Piano: *poco cresc.*, *cresc.*

34

Full Score

7

38

8 41 Full Score

mf cresc. f

mf cresc. f

mf cresc. f

mp mf cresc. f

mf cresc. f

p 3 3 3

45 poco rit. a tempo

mp mf

mp mf

p 3 3 mp

p 3 3 mp

poco rit. a tempo

mp

56

59

62

66

70

mp *mp*

74

poco rit.

p *mp* *p* *p* *dim.*

poco rit.

79 a tempo ♩=112

Full Score

13

a tempo ♩=112

83

86

cresc. *f* *dim.* *mp*

cresc. *f* *dim.* *mp*

cresc. *f* *dim.* *mp*

cresc. *f* *dim.* *mp*

cresc. *f* *dim.* *mp*

tr

89

p

tr *tr* *tr* *tr*

3 3 3 3

93

96

poco rit. a tempo

16⁹⁹

Full Score

102

106

mf *tr* *f* *mf*

mf *f* *mf*

f *f* *mf*

mf *f* *mf*

mf *f* *mf*

109

cresc. *f* *dim.*

cresc. *f* *dim.* *mp*

cresc. *f* *dim.* *mp*

cresc. *f* *tr* *mp*

112

mp *cresc.* *cresc.* *cresc.* *cresc.*

116

mf *mp* *mf* *mp* *sf* *mf* *mp* *sf* *sf* *3*

119

121

poco rit.

124

mp

poco rit.

1.

2.

p

mp

130

134

138

f *f* *f* *f*

141

N6

mf *p* *mp* *p* *f* *f* *f* *f*

155

159

163

167

171

mp

3

3

3

3

175

poco rit. Allegretto ♩=112

f *mp* *dim.* *p*

f *p*

fp *p*

p

poco rit. Allegretto ♩=112

3

mp

3

180

p *cresc.*

p *cresc.* *cresc.*

p *cresc.*

poco cresc. *cresc.*

Quintet for Piano and Winds

in Eb Major

Daniel Léo Simpson

June 23, 2014

2021年1月1日

San Carlos, California

Largo ♩=40

Oboe

Clarinet in Bb

Horn in F

Bassoon

Piano

3

f *f* *f* *f* *p* *p* *f* *p*

p *cresc.* *mf* *f* *mf* *p*

p *cresc.* *mp* *f* *mf* *p*

cresc. *mp* *f* *mf* *p*

mp *f* *mf* *p*

cresc. *mf* *mp* *f* *mp*

2 7 Full Score poco rit.

9 a tempo

11

Full Score

13

4 15 Full Score

17

21

Full Score

rit.

a tempo

24

Allegretto ♩=112

6 26

Full Score

mp *dim.* *dim.* *p* *dim.*

Allegretto ♩=112

dim. *mp*

30

p *cresc.* *p* *cresc.* *p* *cresc.*

poco cresc. *cresc.*

34

Full Score

7

38

8 41 Full Score

mf cresc. f

mf cresc. f

mf cresc. f

mp mf cresc. f

mf cresc. f

p 3 3 3

45 poco rit. a tempo

mp mf

mp mf

p 3 3 mp

p 3 3 mp

poco rit. a tempo

mp

56

59

62

02

66

[illegible]

79 a tempo ♩=112

Full Score

13

a tempo ♩=112

83

86

89

93

96

poco rit. a tempo

16⁹⁹

Full Score

102

106

mf *tr* *f* *mf*

mf *f* *mf*

f *mf*

mf *f* *mf*

mf *f* *mf*

109

cresc. *f* *dim.*

cresc. *f* *dim.* *mp*

cresc. *f* *dim.* *mp*

cresc. *f* *tr* *mp*

112

mp *cresc.* *cresc.* *cresc.* *cresc.*

116

mf *mp* *mf* *mp* *sf* *sf* *sf* *sf* *mp*

119

121

poco rit.

124

1. 2.

mp

poco rit.

1. 2.

mp

p

mp

130

130

mp

mp

mp

mp

mp

mf

131

132

133

134

134

mp

mf

mp

mp

mp

mf

135

136

137

138

141

N6

155

159

163

167

171

mp

3

3

3

3

3

3

3

3

175

poco rit. Allegretto ♩=112

f

mp

dim.

p

f

p

fp

p

p

poco rit. Allegretto ♩=112

3

3

3

3

3

3

3

3

188

mf

mf

mp

mf

mp

tr

mf

191

cresc.

f

mp

mf

cresc.

f

cresc.

p

mf

cresc.

f

p

3

3

3

3

195

mf *mp* *mf* *mp* *mf*

199

mf *mp* *poco cresc.* *mf* *f* *mp* *poco cresc.* *mf* *f* *f* *f*

203

Quintet for Piano and Winds

in Eb Major

San Carlos, California

cum sancto spiritu

2 7 Full Score poco rit.

mp \triangleleft f

mp \triangleleft f

mp cresc. f

cresc. f

cresc. f 6 dim. 6 poco rit.

9 a tempo

p cresc.

mp cresc.

mp

a tempo cresc.

11

Full Score

13

4 15 Full Score

17

21

Full Score

rit.

a tempo

24

Allegretto ♩=112

6 26

Full Score

Violin I: *dim.*

Violin II: *mp*, *dim.*, *dim.*

Viola: *dim.*, *dim.*, (b)

Cello/Double Bass: *p*, *dim.*

Allegretto ♩=112

Piano: *dim.*, *mp*

30

Violin I: *p*, *cresc.*

Violin II: *p*, *cresc.*

Viola: *p*, *cresc.*

Cello/Double Bass: *p*, *cresc.*

Piano: *poco cresc.*, *cresc.*

34

Full Score

7

38

8 41 Full Score

mf cresc. f

mf cresc. f

mf cresc. f

mp mf cresc. f

mf cresc. f p 3 3 3

45 poco rit. a tempo

mp mf

mp mf

p mp

p mp

poco rit. a tempo

mp

56

59

62

02

66

70

mp 3 3 3

mp 3 3 3

3 3 3

74

poco rit.

p

p

mp *p* *p* *dim.*

mp 3 3 3

p

poco rit.

79 a tempo ♩=112

Full Score

13

a tempo ♩=112

83

86

cresc. *f* *dim.* *mp*

cresc. *f* *dim.* *mp*

cresc. *f* *dim.* *mp*

cresc. *f* *dim.* *mp*

cresc. *f* *dim.* *mp*

tr

89

p

tr *tr* *tr*

3 3 3 3

93

96

poco rit. a tempo

16⁹⁹

(8)

102

mp

106

109

112

mp *cresc.* *cresc.* *cresc.* *cresc.*

116

mf *mp* *mf* *mp* *sf* *sf* *sf* *sf*

119

121

poco rit.

124

mp

poco rit.

1.

2.

p

mp

3

130

134

155

159

163

167

171

mp 3

mp 3

3

mp 3

175

poco rit. Allegretto ♩=112

f *mp* *dim.* *p*

f *p*

fp *p*

p

poco rit. Allegretto ♩=112

3

mp 3

16

p *cresc.* *mf*

p *cresc.* *mf* *mf*

p *cresc.* *mf*

p *cresc.* *mf*

poco cresc. *cresc.*

[illegible]

188

mf

mf

mp

mf

mp

tr

mf

191

cresc.

f

mp

mf

cresc.

f

cresc.

p

mf

cresc.

f

p

3

3

3

3

195

199

204

206

209

210

211

212

213

214

215

Quintet for Piano and Winds

in Eb Major

San Carlos, California

cum sancto spiritu

2 7 Full Score poco rit.

mp \triangleleft f

mp \triangleleft f

mp cresc. f

cresc. f

cresc. f 6 dim. 6 poco rit.

9 a tempo

p cresc.

mp cresc.

mp

a tempo cresc.

11

Full Score

13

4 15 Full Score

17

21

Full Score

rit.

a tempo

24

Allegretto ♩=112

6 26

Full Score

Violin I: *dim.*

Violin II: *mp*, *dim.*

Viola: *dim.*, (b)

Cello/Double Bass: *p*, *dim.*

Allegretto ♩=112

Piano: *dim.*, *mp*

30

Violin I: *p*, *cresc.*

Violin II: *p*, *cresc.*

Viola: *p*, *cresc.*

Cello/Double Bass: *p*, *cresc.*

Piano: *poco cresc.*, *cresc.*

34

Full Score

7

38

8 41 Full Score

mf cresc. f

mf cresc. f

mf cresc. f

mp mf cresc. f

mf cresc. f p 3 3 3

45 poco rit. a tempo

mp mf

mp mf

p mp

p mp

poco rit. a tempo

mp

- Measure 49: Treble 1 (*mf*), Treble 2 (*mp*), Treble 3 (*mf*), Bass (*mf*), Piano (*mp*).
- Measure 50: Treble 1 (*mf*), Treble 2 (*mp*), Treble 3 (*mp*), Bass (*mp*), Piano (*mp*).
- Measure 51: Treble 1 (*mf*), Treble 2 (*poco cresc.*), Treble 3 (*poco cresc.*), Bass (*poco cresc.*), Piano (*mp*).
- Measure 52: Treble 1 (*mf*), Treble 2 (*mf*), Treble 3 (*mf*), Bass (*mf*), Piano (*mp*).

- Measure 53: Treble 1 (*mf*), Treble 2 (*f*), Treble 3 (*f*), Bass (*f*), Piano (*f*).
- Measure 54: Treble 1 (*f*), Treble 2 (*f*), Treble 3 (*f*), Bass (*f*), Piano (*f*).
- Measure 55: Treble 1 (*f*), Treble 2 (*f*), Treble 3 (*f*), Bass (*f*), Piano (*f*).
- Measure 56: Treble 1 (*mf*), Treble 2 (*mf*), Treble 3 (*mf*), Bass (*mf*), Piano (*mf*).

56

59

62

02

66

[illegible]

70

mp 3 3 3

mp 3 3 3

3 3 3

74

poco rit.

p

p

mp 3 3 3 *p* *p* *dim.*

poco rit.

79 a tempo ♩=112

Full Score

13

a tempo ♩=112

83

Full Score

86

86

cresc. *f* *dim.* *mp*

cresc. *f* *dim.* *mp*

cresc. *f* *dim.* *mp*

cresc. *f* *dim.* *mp*

cresc. *f* *tr*

89

89

93

96

poco rit. a tempo

16⁹⁹

Full Score

102

106

109

112

mp *cresc.* *cresc.* *cresc.* *cresc.*

116

mf *mp* *mf* *mp* *sf* *sf* *sf* *sf*

119

121

poco rit.

124

mp

poco rit.

1.

2.

p

mp

130

134

155

159

163

167

171

mp 3

mp 3

3

3

3

3

mp 3

175

poco rit. Allegretto ♩=112

f *mp* *dim.* *p*

f *p*

fp *p*

p

mp 3

3

mp 3

180

p *cresc.* *mf*

p *cresc.* *mf* *mf*

p *cresc.* *mf*

p *cresc.* *mf*

poco cresc. *cresc.*

184

mp

mp

mp

mp

mf *mp* *tr*

188

mf

mf

mp

mf

mf

tr

191

cresc.

f

mp

mf

cresc.

f

cresc.

p

mf

cresc.

f

p

3

3

3

3

195

199

204

206

209

213

216

p

p

p

p

p

Quintet for Piano and Winds

in Eb Major

San Carlos, California

cum sancto spiritu

2 7 Full Score poco rit.

mp \triangleleft f

mp \triangleleft f

mp cresc. f

cresc. f

cresc. f 6 dim. 6 poco rit.

9 a tempo

p cresc.

mp cresc.

mp

a tempo cresc.

11

Full Score

13

4 15 Full Score

17

21

Full Score

rit.

a tempo

24

Allegretto ♩=112

6 26

Full Score

Violin I: *dim.*

Violin II: *mp*, *dim.*, *dim.*

Viola: *dim.*, *dim.*, (b)

Cello/Double Bass: *p*, *dim.*

Allegretto ♩=112

Piano: *dim.*, *mp*

30

Violin I: *p*, *cresc.*

Violin II: *p*, *cresc.*

Viola: *p*, *cresc.*

Cello/Double Bass: *p*, *cresc.*

Piano: *poco cresc.*, *cresc.*

34

Full Score

7

38

8 41 Full Score

mf *cresc.* *f*

mf *cresc.* *f*

mf *cresc.* *f*

mp *mf* *cresc.* *f*

mf *cresc.* *f* *p* 3 3 3

45 poco rit. a tempo

mp *mf*

mp *mf*

p 3 3 *mp*

p 3 3 *mp*

poco rit. a tempo

mp

- Measure 49: Violin I (*mf*), Violin II (*mp*), Viola (*mp*), Cello/Double Bass (*mf*), Piano (*mp*).
- Measure 50: Violin I (*mf*), Violin II (*mp*), Viola (*mp*), Cello/Double Bass (*mp*), Piano (*mp*).
- Measure 51: Violin I (*mf*), Violin II (*mp*), Viola (*mp*), Cello/Double Bass (*mp*), Piano (*mp*).
- Measure 52: Violin I (*mf*), Violin II (*mp*), Viola (*mp*), Cello/Double Bass (*mp*), Piano (*mp*).

- Measure 53: Violin I (*mf*), Violin II (*f*), Viola (*f*), Cello/Double Bass (*f*), Piano (*f*).
- Measure 54: Violin I (*f*), Violin II (*f*), Viola (*f*), Cello/Double Bass (*f*), Piano (*f*).
- Measure 55: Violin I (*f*), Violin II (*f*), Viola (*f*), Cello/Double Bass (*f*), Piano (*f*).
- Measure 56: Violin I (*f*), Violin II (*f*), Viola (*f*), Cello/Double Bass (*f*), Piano (*f*).

56

59

62

02

66

70

mp *mp*

74

poco rit.

p *mp* *p* *p* *dim.*

poco rit.

79 *a tempo* ♩=112

Full Score

13

a tempo ♩=112

83

Full Score

86

86

89

89

93

96

poco rit. a tempo

16⁹⁹

Full Score

102

106

mf *tr* *f* *mf*

mf *f* *mf*

f *f* *mf*

mf *f* *mf*

mf *f* *mf*

109

cresc. *f* *dim.*

cresc. *f* *dim.* *mp*

cresc. *f* *dim.* *mp*

cresc. *f* *tr* *mp*

112

mp *cresc.* *cresc.* *cresc.* *cresc.*

116

mf *mp* *mf* *mp* *sf* *sf* *sf* *sf* *mp*

119

121

20

1.

Full Score

2.

124

poco rit.

poco rit.

1.

2.

127

p

130

134

138

f *f* *f* *f*

141

N6

mf *p* *mp* *f* *f* *f* *f* *f* *f* *f*

155

159

163

167

180

184

188

mf

mf

mp

mf

mp

tr

mf

191

cresc.

f

mp

mf

cresc.

f

cresc.

p

mf

cresc.

f

p

3

3

3

3

195

199

Measures 199-202 of the full score. The score continues from the previous system. Dynamics include *mf*, *mp*, *poco cresc.* (poco crescendo), *f* (forte), and *<f* (crescendo). The music features a significant increase in volume and intensity, with the piano accompaniment playing a more active role.

204

206

209

212

217

Measures 217-219:

Measure 220: All instruments have a whole rest.

220

Measures 220-223:

- Measure 220: All instruments have a whole rest.
- Measure 221: All instruments have a whole rest.
- Measure 222: All instruments have a whole rest.
- Measure 223: All instruments have a whole rest.

Quintet for Piano and Winds

in Eb Major

San Carlos, California

cum sancto spiritu

2 7 Full Score poco rit.

mp \triangleleft f

mp \triangleleft f

mp cresc. f

cresc. f

cresc. f 6 dim. 6 poco rit.

9 a tempo

p cresc.

mp cresc.

mp

a tempo cresc.

11

Full Score

13

4 15 Full Score

17

21

Full Score

rit.

a tempo

24

Allegretto ♩=112

6 26

Full Score

Violin I: *dim.*

Violin II: *mp*, *dim.*

Viola: *dim.*

Cello/Double Bass: *p*, *dim.*

Allegretto ♩=112

Piano: *dim.*, *mp*

30

Violin I: *p*, *cresc.*

Violin II: *p*, *cresc.*

Viola: *p*, *cresc.*

Cello/Double Bass: *p*, *cresc.*

Piano: *poco cresc.*, *cresc.*

34

Full Score

7

38

8 41 Full Score

mf cresc. f

mf cresc. f

mf cresc. f

mp mf cresc. f

mf cresc. f p 3 3 3

45 poco rit. a tempo

mp mf

mp mf

p mp

p mp

poco rit. a tempo

mp

56

59

62

02

66

70

mp 3 3 3

mp 3 3 3

74

poco rit.

p

p

mp 3 3 3

p *dim.*

poco rit.

79 a tempo ♩=112

Full Score

13

a tempo ♩=112

83

cresc.

 f $dim.$

mp

cresc.

 f $dim.$ \mathbf{mp}

cresc.

 f $dim.$

mp

cresc.

 f $dim.$

mp

cresc.

 f

1

| tr~ |

89

 $(tr) \sim$

p

| *tr* | |

t

3

3

3

3

93

96

poco rit. a tempo

16⁹⁹

(8)

102

[illegible]

106

mf *tr* *f* *mf*

mf *f* *mf*

f *f* *mf*

mf *f* *mf*

mf *f* *mf*

109

cresc. *f* *dim.*

cresc. *f* *dim.* *mp*

cresc. *f* *dim.* *mp*

cresc. *f* *tr* *mp*

112

mp *cresc.* *cresc.* *cresc.* *cresc.*

116

mf *mp* *mf* *mp* *sf* *sf* *sf* *sf*

119

121

poco rit.

124

1. *mp*

2.

poco rit.

1. *mp*

2.

p

mp

1. *mp*

2.

130

134

138

f *f* *f* *f*

141

N6

mf *p* *mp* *f* *f* *f* *f* *f* *f* *f*

155

159

163

167

171

mp

mp

mp

mp

175

poco rit. Allegretto ♩=112

mp *f* *mp* *dim.* *p*

f *p*

fp *p*

p

poco rit. Allegretto ♩=112

mp *fp*

180

p *cresc.* *mf*

p *cresc.* *mf* *mf*

p *cresc.* *mf*

poco cresc. *cresc.*

184

mp

mp

mp

mf *mp* *tr*

188

191

195

mf *mp* *mf* *mp* *mf*

199

mf *cresc.* *f* *mp* *poco cresc.* *mf* *cresc.* *f* *mp* *poco cresc.* *mf* *cresc.* *f* *mp* *poco cresc.* *cresc.* *f*

204

206

209

212

217

221

224

229

233

mf

235

cresc. f

cresc. f

cresc. f

cresc. f

237

dim. *mp*

dim. *mp*

dim. *mp*

dim. *mp*

tr

p

239

tr

tr

3 3 3 3

Quintet for Piano and Winds

in Eb Major

San Carlos, California

cum sancto spiritu

2 7 Full Score poco rit.

9 a tempo

11

Full Score

13

4 15 Full Score

17

21

Full Score

rit.

a tempo

24

Allegretto ♩=112

6 26

Full Score

mp *dim.* *dim.* *dim.* *p* *dim.*

Allegretto ♩=112

mp *dim.*

30

p *cresc.* *p* *cresc.* *p* *cresc.* *p* *cresc.*

poco cresc. *cresc.*

34

Full Score

7

38

8 41 Full Score

mf cresc. f

mf cresc. f

mf cresc. f

mp mf cresc. f

mf cresc. f p 3 3 3

45 poco rit. a tempo

mp mf

mp mf

p 3 3 mp

p 3 3 mp

poco rit. a tempo

mp

56

59

62

02

66

70

mp 3 3 3

mp 3 3 3

74

poco rit.

p

p

mp 3 3 3

p *dim.*

poco rit.

79 **a tempo** ♩=112

Full Score

13

a tempo ♩=112

83

cresc.

 f $dim.$

mp

cresc.

 f $dim.$

mp

cresc.

 f $dim.$

mp

cresc.

 f $dim.$

mp

cresc.

 f

1

| tr~ |

89

 (tr)

p

| *tr* | |

t

3

3

•

3

93

96

poco rit. a tempo

16⁹⁹

(8)

102

mp

106

mf *tr* *f* *mf*

mf *f* *mf*

f *f* *mf*

mf *f* *mf*

mf *f* *mf*

109

cresc. *f* *dim.*

cresc. *f* *dim.* *mp*

cresc. *f* *dim.* *mp*

cresc. *f* *tr* *mp*

119

121

poco rit.

124

poco rit.

127

130

134

138

141

N6

155

159

163

167

171

mp *f* *mp* *dim.* *p*

175

poco rit. Allegretto ♩=112

mp *f* *mp* *dim.* *p*

poco rit. Allegretto ♩=112

mp *f*

180

p *cresc.* *mf*

p *cresc.* *mf* *mf*

p *cresc.* *mf*

poco cresc. *cresc.*

184

mp

mp

mp

mp

mf *mp* *tr*

195

199

204

206

209

212

217

217

222

222

226

Measures 226-230:

231

Measures 231-235:

235

mf

237

cresc. f

cresc. f

cresc. f

cresc. f

cresc.

239

241

Quintet for Piano and Winds

in Eb Major

San Carlos, California

cum sancto spiritu

2 7 Full Score poco rit.

9 a tempo

11

Full Score

13

4 15 Full Score

17

21

Full Score

rit.

a tempo

5

24

Allegretto ♩=112

6 26

Full Score

Violin I: *dim.*

Violin II: *mp*, *dim.*, *dim.*

Viola: *dim.*, *dim.*, (b)

Cello/Double Bass: *p*, *dim.*

Allegretto ♩=112

Piano: *dim.*, *mp*

30

Violin I: *p*, *cresc.*

Violin II: *p*, *cresc.*

Viola: *p*, *cresc.*

Cello/Double Bass: *p*, *cresc.*

Piano: *poco cresc.*, *cresc.*

34

Full Score

7

38

8 41 Full Score

mf cresc. f

mf cresc. f

mf cresc. f

mp mf cresc. f

mf cresc. f p 3 3 3

45 poco rit. a tempo

mp mf

mp mf

p 3 3 mp

p 3 3 mp

poco rit. a tempo

mp

- Measure 49: Treble 1 (mf), Treble 2 (mp), Treble 3 (mf), Bass (mf), Piano (mp).
- Measure 50: Treble 1 (mf), Treble 2 (mp), Treble 3 (mp), Bass (mp), Piano (mp).
- Measure 51: Treble 1 (mf), Treble 2 (poco cresc.), Treble 3 (poco cresc.), Bass (poco cresc.), Piano (poco cresc.).
- Measure 52: Treble 1 (mf), Treble 2 (mf), Treble 3 (mf), Bass (mf), Piano (mf).

- Measure 53: Treble 1 (mf), Treble 2 (f), Treble 3 (f), Bass (f), Piano (f).
- Measure 54: Treble 1 (f), Treble 2 (f), Treble 3 (f), Bass (f), Piano (f).
- Measure 55: Treble 1 (mf), Treble 2 (mf), Treble 3 (mf), Bass (mf), Piano (mf).
- Measure 56: Treble 1 (mf), Treble 2 (mf), Treble 3 (mf), Bass (mf), Piano (mf).

56

59

62

02

66

79 a tempo ♩=112

Full Score

13

a tempo ♩=112

83

cresc.

 f $dim.$

mp

cresc.

 f $dim.$

mp

cresc.

 f $dim.$

mp

cresc.

 f $dim.$

mp

cresc.

 f

1

| tr~ |

89

 $(tr) \sim$

p

t

11

3

3

3

3

93

96

poco rit. a tempo

16⁹⁹

(8)

102

mp

106

mf *tr* *f* *mf*

mf *f* *mf*

f *mf*

mf *f* *mf*

mf *f* *mf*

109

cresc. *f* *dim.*

cresc. *f* *dim.* *mp*

cresc. *f* *dim.* *mp*

cresc. *f* *tr* *mp*

112

mp *cresc.* *cresc.* *cresc.* *cresc.*

116

mf *mp* *mf* *mp* *sf* *mf* *mp* *sf* *sf* *3*

119

121

poco rit.

124

mp

poco rit.

1.

mp

127

p

mp

130

134

138

f *f* *f* *f*

141

N6

mf *p* *mp* *p* *f* *f* *f* *f*

155

159

163

167

171

mp *mp* *mp* *mp*

175

poco rit. Allegretto ♩=112

mp *f* *mp* *dim.* *p* *f* *fp* *p* *p*

poco rit. Allegretto ♩=112

mp *mp* *mp* *mp*

180

p *cresc.* *mf*

p *cresc.* *mf* *mf*

p *cresc.* *mf*

p *cresc.* *mf*

poco cresc. *cresc.*

184

mp

mp

mp

mp

mf *mp* *tr*

188

mf *tr* *mf* *mp* *mf* *mf* *tr*

191

cresc. *f* *mp* *mf* *cresc.* *f* *cresc.* *f* *cresc.* *f* *p* *p* *3* *3* *3* *3*

195

199

204

207

210

213

Strawberry Fields splice

218

223

227

233

237

cresc. *f* *mp*

cresc. *f* *mp*

cresc. *f* *mp*

cresc. *f* *mp*

cresc. *f* *tr*

240

p *f* *p* *f*

tr *tr* *3* *3* *3* *3*

Quintet for Piano and Winds

in Eb Major

Daniel Léo Simpson

June 23, 2014

2021年1月1日

San Carlos, California

Largo ♩=40

Oboe

Clarinet in Bb

Horn in F

Bassoon

Piano

3

f *f* *f* *f* *p* *p* *f* *p*

p *cresc.* *mf* *f* *mf* *p*

p *cresc.* *mp* *f* *mf* *p*

cresc. *mp* *f* *mf* *p*

mp *f* *mf* *p*

cresc. *mf* *mp* *f* *mp*

2 7 Full Score poco rit.

9 a tempo

11

Full Score

13

4 15 Full Score

17

21

Full Score

rit.

a tempo

24

Allegretto ♩=112

6 26

Full Score

Violin I: *dim.*

Violin II: *mp*, *dim.*, 7-measure rest

Viola: *dim.*, *dim.*, (b)

Cello/Double Bass: *p*, *dim.*

Allegretto ♩=112

Piano: *dim.*, *mp*

30

Violin I: *p*, *cresc.*

Violin II: *p*, *cresc.*

Viola: *p*, *cresc.*

Cello/Double Bass: *p*, *cresc.*

Piano: *poco cresc.*, *cresc.*

34

Full Score

7

38

8 41 Full Score

mf *cresc.* *f*

mf *cresc.* *f*

mf *cresc.* *f*

mp *mf* *cresc.* *f*

mf *cresc.* *f* *p* 3 3 3

45 poco rit. a tempo

mp *mf*

mp *mf*

p 3 3 *mp*

p 3 3 *mp*

poco rit. a tempo

mp

56

59

62

02

66

[illegible]

70

mp *mp*

74

poco rit.

p *mp* *p* *p* *dim.*

poco rit.

79 **a tempo** ♩=112

Full Score

13

a tempo ♩=112

83

86

cresc. *f* *dim.* *mp*

cresc. *f* *dim.* *mp*

cresc. *f* *dim.* *mp*

cresc. *f* *dim.* *mp*

cresc. *f* *dim.* *mp*

tr

89

p

tr *tr* *tr*

3 3 3 3

93

96

poco rit. a tempo

16⁹⁹

Full Score

102

106

mf *tr* *f* *mf*

mf *f* *mf*

f *f* *mf*

mf *f* *mf*

mf *f* *mf*

109

cresc. *f* *dim.*

cresc. *f* *dim.* *mp*

cresc. *f* *dim.* *mp*

cresc. *f* *tr* *mp*

112

mp *cresc.* *cresc.* *cresc.* *cresc.*

116

mf *mp* *mf* *mp* *sf* *sf* *sf* *sf* *mp*

119

121

poco rit.

124

1. 2.

mp

poco rit.

1. 2.

p

mp

130

134

138

f *f* *f* *f*

141

N6

mf *p* *mp* *f* *f* *f* *f* *f* *f* *f*

155

159

163

167

171

mp *mp* *mp* *mp*

175

poco rit. Allegretto ♩=112

mp *f* *mp* *dim.* *p*

poco rit. Allegretto ♩=112

mp *mp* *mp* *mp*

180

p *cresc.* *mf*

p *cresc.* *mf* *mf*

p *cresc.* *mf*

poco cresc. *cresc.*

184

mp

mp

mp

mp

mf *mp* *tr*

188

mf *tr* *mf* *mp* *mf* *mf* *tr*

191

cresc. *f* *mp* *mf* *cresc.* *f* *cresc.* *f* *p* *3* *3* *p* *3* *3* *mf* *cresc.* *f* *p* *3* *3* *3*

195

199

204

207

210

213

Strawberry Fields splice

218

223

227

233

236

cresc. *f*

cresc. *f*

mf *cresc.* *f*

cresc. *f*

cresc. *f*

239

mp

mp

mp

mp

tr *p* *tr* *tr*

243

249

251

253

Full Score

Quintet for Piano and Winds

in Eb Major

Dedicated to Mary Marinaki

Daniel Léo Simpson

June 23, 2014

San Carlos, California

Largo ♩=40

Oboe

Clarinet in Bb

Horn in F

Bassoon

Piano

Largo ♩=40

3

f *p* *f* *p*

Ped. ^ Ped. ^

10

14

16

19

23

28

♩=120

July 4th, 2014 (Posted Offertory Song)

34

38

42

tr

July 5, 2014

47

♩=104

♩=104

52

56

60

tr

64

tr

69

74

78

82

Quintet for Piano and Winds

in Eb Major

San Carlos, California

cum sancto spiritu

2 7 Full Score poco rit.

9 a tempo

11

Full Score

13

4 15 Full Score

17

21

Full Score

rit.

a tempo

24

Allegretto ♩=112

6 26

Full Score

Violin I: *dim.*

Violin II: *mp*, *dim.*

Viola: *dim.*

Cello/Double Bass: *p*, *dim.*

Allegretto ♩=112

Piano: *dim.*, *mp*

30

Violin I: *p*, *cresc.*

Violin II: *p*, *cresc.*

Viola: *p*, *cresc.*

Cello/Double Bass: *p*, *cresc.*

Piano: *poco cresc.*, *cresc.*

34

Full Score

7

38

8 41 Full Score

mf cresc. f

mf cresc. f

mf cresc. f

mp mf cresc. f

mf cresc. f p 3 3 3

45 poco rit. a tempo

mp mf

mp mf

p mp

p mp

poco rit. a tempo

mp

- Measure 49: Treble 1 (mf), Treble 2 (mp), Treble 3 (mf), Bass (mf), Piano (mp).
- Measure 50: Treble 1 (mf), Treble 2 (mp), Treble 3 (mp), Bass (mp), Piano (mp).
- Measure 51: Treble 1 (mf), Treble 2 (mp), Treble 3 (mp), Bass (mp), Piano (mp).
- Measure 52: Treble 1 (mf), Treble 2 (mp), Treble 3 (mp), Bass (mp), Piano (mp).

- Measure 53: Treble 1 (mf), Treble 2 (f), Treble 3 (f), Bass (f), Piano (f).
- Measure 54: Treble 1 (f), Treble 2 (f), Treble 3 (f), Bass (f), Piano (f).
- Measure 55: Treble 1 (mf), Treble 2 (mf), Treble 3 (mf), Bass (mf), Piano (mf).
- Measure 56: Treble 1 (mf), Treble 2 (mf), Treble 3 (mf), Bass (mf), Piano (mf).

56

59

62

66

70

mp 3 3 3

mp 3 3 3

3 3 3

3 3 3

74

poco rit.

p

p

mp 3 3 3

p dim.

poco rit.

79 a tempo ♩=112

Full Score

13

a tempo ♩=112

83

86

cresc. *f* *dim.* *mp*

cresc. *f* *dim.* *mp*

cresc. *f* *dim.* *mp*

cresc. *f* *dim.* *mp*

cresc. *f* *dim.* *mp*

tr

89

p

tr *tr* *tr*

3 3 3 3

93

96

poco rit. a tempo

16⁹⁹

Full Score

102

106

mf *tr* *f* *mf*

mf *f* *mf*

f *f* *mf*

mf *f* *mf*

mf *f* *mf*

109

cresc. *f* *dim.*

cresc. *f* *dim.* *mp*

cresc. *f* *dim.* *mp*

cresc. *f* *tr* *mp*

112

mp *cresc.* *cresc.* *cresc.* *cresc.*

116

mf *mp* *mf* *mp* *sf* *sf* *sf* *sf*

119

121

poco rit.

124

poco rit.

127

130

134

138

f

f

f

f

f

141

N6

mf

p

mp

f

f

f

f

f

p

f

155

159

163

167

171

mp *mp* *mp* *mp*

175

poco rit. Allegretto ♩=112

mp *f* *mp* *dim.* *p* *f* *p* *fp* *p*

poco rit. Allegretto ♩=112

mp *mp* *mp* *mp*

180

186

p *cresc.* *mf*

p *cresc.* *mf* *mf*

p *cresc.* *mf*

p *cresc.* *mf*

poco cresc. *cresc.*

184

188

191

195

mf *mp* *mf* *mp* *mf*

199

mf *cresc.* *f* *mp* *poco cresc.* *mf* *cresc.* *f* *mp* *poco cresc.* *mf* *cresc.* *f* *mp* *poco cresc.* *cresc.* *f*

204

207

210

213

Strawberry Fields splice

218

223

227

233

236

cresc. *f*

cresc. *f*

mf *cresc.* *f*

cresc. *f*

cresc. *f*

239

mp

mp

mp

mp

tr *p* *tr* *tr*

243

246

249

251

Quintet for Piano and Winds

in Eb Major

San Carlos, California

cum sancto spiritu

2 7 Full Score poco rit.

9 a tempo

11

Full Score

13

4 15 Full Score

17

21

Full Score

rit.

a tempo

5

24

Allegretto ♩=112

6 26

Full Score

Violin I: *dim.*

Violin II: *mp*, *dim.*

Viola: *dim.*

Cello/Double Bass: *p*, *dim.*

Allegretto ♩=112

Piano: *dim.*, *mp*

30

Violin I: *p*, *cresc.*

Violin II: *p*, *cresc.*

Viola: *p*, *cresc.*

Cello/Double Bass: *p*, *cresc.*

Piano: *poco cresc.*, *cresc.*

34

Full Score

7

38

8 41 Full Score

mf cresc. f

mf cresc. f

mf cresc. f

mp mf cresc. f

mf cresc. f p 3 3 3

45 poco rit. a tempo

mp mf

mp mf

p 3 3 mp

p 3 3 mp

poco rit. a tempo

mp

56

59

62

66

70

mp 3 3 3

mp 3 3 3

3 3 3

74

poco rit.

p

p

mp 3 3 3 *p* *p* *dim.*

poco rit.

79 a tempo ♩=112

Full Score

13

a tempo ♩=112

83

Full Score

86

[illegible]

89

89

93

96

poco rit. a tempo

16⁹⁹

(8)

102

mp

106

mf *tr* *f* *mf*

mf *f* *mf*

f *mf*

mf *f* *mf*

mf *f* *mf*

109

cresc. *f* *dim.*

cresc. *f* *dim.* *mp*

cresc. *f* *dim.* *mp*

cresc. *f* *tr* *mp*

112

mp *cresc.* *cresc.* *cresc.* *cresc.*

116

mf *mp* *mf* *mp* *sf* *sf* *sf* *sf*

119

121

poco rit.

124

mp

poco rit.

1.

2.

p

mp

130

134

138

f *f* *f* *f*

141

N6

mf *p* *mp* *f* *f* *f* *f* *f* *f* *f*

155

159

163

167

171

mp *mp* *mp* *mp*

175

poco rit. Allegretto ♩=112

mp *f* *mp* *dim.* *p* *f* *fp* *p* *p*

poco rit. Allegretto ♩=112

mp *mp* *mp* *mp*

180

184

188

mf *tr* *mf* *mp* *mf* *mf* *tr*

191

cresc. *f* *mp* *mf* *cresc.* *f* *cresc.* *f* *p* *3* *3* *p* *3* *3* *mf* *cresc.* *f* *p* *3* *3* *3*

195

199

204

207

210

213

Strawberry Fields splice

218

223

mp

mp

227

233

236

cresc. *f*

cresc. *f*

mf *cresc.* *f*

cresc. *f*

cresc. *f*

239

mp

mp

mp

mp

tr *p*

tr *tr* *tr* *tr*

244

247

249

251

254

256

258

p *p* *mp*

3 3

Quintet for Piano and Winds

in Eb Major

San Carlos, California

cum sancto spiritu

2 7 Full Score poco rit.

9 a tempo

11

Full Score

13

4 15 Full Score

17

21

Full Score

rit.

a tempo

5

24

Allegretto ♩=112

6 26

Full Score

Violin I: *mp*, *dim.*

Violin II: *mp*, *dim.*

Viola: *mp*, *dim.*

Cello/Double Bass: *p*, *dim.*

Allegretto ♩=112

Piano: *dim.*, *mp*

30

Violin I: *p*, *cresc.*

Violin II: *p*, *cresc.*

Viola: *p*, *cresc.*

Cello/Double Bass: *p*, *cresc.*

Piano: *poco cresc.*, *cresc.*

34

Full Score

7

38

8 41 Full Score

mf cresc. f

mf cresc. f

mf cresc. f

mp mf cresc. f

mf cresc. f p 3 3 3

45 poco rit. a tempo

mp mf

mp mf

p 3 3 mp

p 3 3 mp

poco rit. a tempo

mp

56

59

62

02

66

70

mp 3 3 3

mp 3 3 3

3 3 3

74

poco rit.

p

p

mp 3 3 3 *p* *dim.*

poco rit.

79 a tempo ♩=112

Full Score

13

a tempo ♩=112

83

86

String parts (Violin I, Violin II, Viola, Cello/Double Bass) and Piano part. Dynamics: *cresc.*, *f*, *dim.*, *mp*. The Piano part includes a trill (*tr*) in measure 88.

89

String parts (Violin I, Violin II, Viola, Cello/Double Bass) and Piano part. Dynamics: *p*. The Piano part includes a trill (*tr*) in measure 89 and triplets in measures 90-92.

93

96

poco rit. a tempo

8va

poco rit. a tempo

16⁹⁹

Full Score

102

112

mp *cresc.* *cresc.* *cresc.* *cresc.*

116

mf *mp* *mf* *mp* *sf* *sf* *sf* *sf* *mp*

119

121

poco rit.

124

mp

poco rit.

1.

mp

p

mp

mp

130

134

138

f *f* *f* *f*

141

N6

mf *p* *mp* *f* *f* *f* *f* *f* *f* *f*

155

159

163

167

171

mp *mp* *mp* *mp*

f *dim.* *p* *p*

f *fp* *p* *p*

p

175

poco rit. Allegretto ♩=112

mp *f* *mp* *dim.* *p*

f *p* *p* *p*

f *fp* *p* *p*

p

poco rit. Allegretto ♩=112

mp

180

p *cresc.* *mf*

p *cresc.* *mf* *mf*

p *cresc.* *mf*

poco cresc. *cresc.*

184

mp

mp

mp

mp

mf *tr* *mp*

188

mf tr mf

mp mf

mf tr

191

cresc. f mp

mf cresc. f

cresc. f p

mf cresc. f p

mf cresc. f p

p 3 3 3

195

mf *mp* *mf* *mp* *mf*

199

mf *mp* *mp* *mp* *mf* *cresc.* *f* *poco cresc.* *mf* *cresc.* *f* *cresc.* *f* *cresc.* *f*

204

207

210

213

227

Measures 227-232. Dynamics: *mp*, *p*, *dim.*, *mf*. The score includes triplets and sustained chords.

233

Measures 233-238. Dynamics: *mp*, *mf*. The score includes sustained chords and melodic lines.

236

cresc. *f*

cresc. *f*

mf *cresc.* *f*

cresc. *f*

cresc. *f*

239

mp

mp

mp

mp

tr *p* *tr* *tr* *tr*

244

247

249

dim. *p*

dim. *mp*

dim. *mp*

251

p

p

p

p

p

254

256

258

Quintet for Piano and Winds

in Eb Major

San Carlos, California

cum sancto spiritu

2 7 Full Score poco rit.

9 a tempo

11

Full Score

13

4 15 Full Score

17

21

Full Score

rit.

a tempo

24

Allegretto ♩=112

6 26

Full Score

mp *dim.* *dim.* *dim.* *p* *dim.*

Allegretto ♩=112

dim. *mp*

30

p *cresc.* *p* *cresc.* *cresc.* *p* *cresc.* *poco cresc.*

cresc.

34

Full Score

7

38

8 41 Full Score

mf cresc. f

mf cresc. f

mf cresc. f

mp mf cresc. f

mf cresc. f p 3 3 3

45 poco rit. a tempo

mp mf

mp mf

p 3 3 mp

p 3 3 mp

poco rit. a tempo

mp

56

59

62

66

70

mp 3 3 3

mp 3 3 3

74

poco rit.

mp 3 3 3

p

p

p

p

dim.

poco rit.

79 **a tempo** ♩=112

Full Score

13

a tempo ♩=112

83

Full Score

86

86

cresc. *f* *dim.* *mp*

cresc. *f* *dim.* *mp*

cresc. *f* *dim.* *mp*

cresc. *f* *dim.* *mp*

cresc. *f* *tr*

89

[illegible]

93

96

poco rit. a tempo

16⁹⁹

(8)

102

p

p

mp

p

mp

p

mp

mp

106

mf *tr* *f* *mf*

mf *f* *mf*

f *f* *mf*

mf *f* *mf*

mf *f* *mf*

109

cresc. *f* *dim.*

cresc. *f* *dim.* *mp*

cresc. *f* *dim.* *mp*

cresc. *f* *tr* *mp*

112

mp *cresc.* *cresc.* *cresc.* *cresc.*

116

mf *mp* *mf* *mp* *sf* *sf* *sf* *sf*

119

121

20

1.

Full Score

2.

poco rit.

124

poco rit.

1.

2.

127

130

134

155

159

163

167

171

mp *mp* *mp* *mp*

175

poco rit. Allegretto ♩=112

mp *f* *mp* *dim.* *p* *f* *p* *fp* *p* *p*

poco rit. Allegretto ♩=112

mp *mp*

180

p *cresc.* *mf*

p *cresc.* *mf* *mf*

p *cresc.* *mf*

poco cresc. *cresc.*

184

mp

mp

mp

mp

mf *mp* *tr*

188

191

195

199

204

207

210

213

Strawberry Fields splice

218

223

227

233

236

Woodwind 1: *cresc.* *f*

Woodwind 2: *cresc.* *f*

Woodwind 3: *mf* *cresc.* *f*

Piano: *cresc.* *f*

239

Woodwind 1: *mp*

Woodwind 2: *mp*

Woodwind 3: *mp*

Piano: *mp* *p* *tr*

244

247

249

dim. *p*

dim. *mp*

dim. *mp*

dim. 3 3 3 3

dim. 3 3 3 3

251

p *p* *p*

p *p* *p*

p *p* *p*

3 3 3 3 *mp* 3 3

3 3 3 3

254

256

258

p *p* *mp*

Quintet for Piano and Winds

in Eb Major

Daniel Léo Simpson

June 23, 2014

2021年1月1日

San Carlos, California

Largo ♩=40

Oboe

Clarinet in Bb

Horn in F

Bassoon

Piano

3

f *f* *f* *f* *p* *p* *f* *p*

p *cresc.* *mf* *f* *mf* *p*

p *cresc.* *mp* *f* *mf* *p*

cresc. *mp* *f* *mf* *p*

mp *f* *mf* *p*

cresc. *mf* *mp* *f* *mp*

2 7 Full Score poco rit.

9 a tempo

11

Full Score

13

4 15 Full Score

17

21

Full Score

rit.

a tempo

24

Allegretto ♩=112

6 26

Full Score

Violin I: 7-measure rest, then melodic line. *dim.*

Violin II: *mp*, melodic line. *dim.*

Viola: *dim.*, melodic line. *dim.*

Cello/Double Bass: *p*, melodic line. *dim.*

Allegretto ♩=112

Piano: *dim.*, *mp*

30

Violin I: *p*, *cresc.*

Violin II: *p*, *cresc.*

Viola: *p*, *cresc.*

Cello/Double Bass: *p*, *cresc.*

Piano: *poco cresc.*, *cresc.*

34

Full Score

7

38

8 41 Full Score

mf cresc. f

mf cresc. f

mf cresc. f

mp mf cresc. f

mf cresc. f p 3 3 3

45 poco rit. a tempo

mp mf

mp mf

p mp

p mp

poco rit. a tempo

mp

56

59

62

66

70

mp 3 3 3

mp 3 3 3

3 3 3

3 3 3

74

poco rit.

p

p

mp 3 3 3

p dim.

poco rit.

79 a tempo ♩=112

Full Score

13

a tempo ♩=112

83

Full Score

86

86

89

89

93

96

poco rit. a tempo

16⁹⁹

Full Score

102

106

109

112

mp *cresc.* *cresc.* *cresc.* *cresc.*

116

mf *mp* *mf* *mp* *sf* *sf* *sf* *mp*

119

121

poco rit.

124

124

mp

poco rit.

125

125

126

127

p

mp

127

128

129

130

130

134

155

159

163

167

171

mp *mp* *mp* *mp*

175

poco rit. Allegretto ♩=112

mp *f* *mp* *dim.* *p* *f* *fp* *p* *p*

poco rit. Allegretto ♩=112

mp *mp*

180

184

188

mf

tr

mf

mp

mf

tr

mf

191

cresc.

f

mp

mf

cresc.

f

cresc.

f

p

p

cresc.

f

p

3

3

3

3

195

199

204

207

210

213

Strawberry Fields splice

218

223

227

233

236

cresc. *f*

cresc. *f*

mf *cresc.* *f*

cresc. *f*

cresc. *f*

239

mp

mp

mp

mp

p *tr* *tr* *tr* *tr*

244

247

250

p *mp* *p* *p* *p* *p*

253

dim. *p* *dim.* *mp* *mp* *dim.* *p* *dim.3* *3* *3* *3* *3* *mp* *dim.3* *3* *3* *3* *p3* *3* *3* *3*

256

258

Quintet for Piano and Winds

in Eb Major

San Carlos, California

cum sancto spiritu

2 7 Full Score poco rit.

9 a tempo

11

Full Score

13

4 15 Full Score

17

21

Full Score

rit.

a tempo

24

Allegretto ♩=112

6 26

Full Score

Violin I: *dim.*

Violin II: *mp*, *dim.*

Viola: *dim.*, *dim.*

Cello/Double Bass: *p*, *dim.*

Allegretto ♩=112

Violin I: *dim.*

Violin II: *mp*

30

Violin I: *p*, *cresc.*

Violin II: *p*, *cresc.*

Viola: *p*, *cresc.*

Cello/Double Bass: *p*, *cresc.*

Violin I: *poco cresc.*, *cresc.*

Violin II: *cresc.*

34

Full Score

7

38

8 41 Full Score

mf cresc. f

mf cresc. f

mf cresc. f

mp mf cresc. f

mf cresc. f p 3 3 3

45 poco rit. a tempo

mp mf

mp mf

p mp

p mp

poco rit. a tempo

mp

56

59

62

66

70

mp *mp*

74

poco rit.

p *mp* *p* *p* *dim.*

poco rit.

79 a tempo ♩=112

Full Score

13

a tempo ♩=112

83

86

cresc. *f* *dim.* *mp*

cresc. *f* *dim.* *mp*

cresc. *f* *dim.* *mp*

cresc. *f* *dim.* *mp*

cresc. *f* *dim.* *mp*

tr

89

p

tr *tr* *tr*

3 3 3 3

93

96

poco rit. a tempo

16⁹⁹

Full Score

102

106

109

112

mp *cresc.* *cresc.* *cresc.* *cresc.*

116

mf *mp* *mf* *mp* *sf* *sf* *sf* *sf*

119

121

poco rit.

124

1. 2.

mp

poco rit.

1. 2.

p

mp

[illegible]

134

Violin I

Violin II

Viola

Piano

mp *mf* *mp* *mp* *mp* *mp* *mf* *mf* *mf* *mf*

138

f *f* *f* *f*

141

N6

mf *p* *mp* *f* *f* *f* *f* *f* *f* *f*

155

159

163

167

Measures 167-170 of the musical score. The score continues in 3/4 time and B-flat major. The woodwinds and piano parts feature more complex rhythmic patterns, including triplets and slurs. The piano part has a more active bass line. Dynamics include *mf* (mezzo-forte) and *mp* (mezzo-piano).

171

mp *mp* *mp* *mp*

175

poco rit. Allegretto ♩=112

mp *f* *mp* *dim.* *p* *f* *fp* *p* *p*

poco rit. Allegretto ♩=112

mp

180

p *cresc.* *mf*

p *cresc.* *mf* *mf*

p *cresc.* *mf*

poco cresc. *cresc.*

184

mp

mp

mp

mp

mf *mp* *tr*

188

191

195

mf *mp* *mf* *mp* *mf*

199

mf *cresc.* *f* *mp* *poco cresc.* *mf* *cresc.* *f* *mp* *poco cresc.* *mf* *cresc.* *f* *mp* *poco cresc.* *cresc.* *f*

204

207

210

213

Strawberry Fields splice

218

223

mp

mp

227

233

236

mf *cresc.* *f* *cresc.* *f* *cresc.* *f* *cresc.* *f*

239

mp *mp* *mp* *mp* *tr* *p* *tr* *tr*

244

248

251

254

257

260

262

p *p* *mp*

Quintet for Piano and Winds

in Eb Major

San Carlos, California

cum sancto spiritu

2 7 Full Score poco rit.

9 a tempo

11

Full Score

13

4 15 Full Score

17

21

Full Score

rit.

a tempo

24

Allegretto ♩=112

6 26

Full Score

mp *dim.* *dim.* *dim.* *p* *dim.*

Allegretto ♩=112

mp *dim.* *mp* *dim.*

30

p *cresc.* *p* *cresc.* *p* *cresc.* *p* *cresc.* *poco cresc.* *cresc.*

34

Full Score

7

38

8 41 Full Score

mf *cresc.* *f*

mf *cresc.* *f*

mf *cresc.* *f*

mp *mf* *cresc.* *f*

mf *cresc.* *f* *p* 3 3 3

45 poco rit. a tempo

mp *mf*

mp *mf*

p 3 3 *mp*

p 3 3 *mp*

poco rit. a tempo

mp

- Measure 49: Violin I (mf), Violin II (mf), Viola (mf), Cello/Double Bass (mf), Piano (mf).
- Measure 50: Violin I (mf), Violin II (mp), Viola (mp), Cello/Double Bass (mp), Piano (mp).
- Measure 51: Violin I (mf), Violin II (mp), Viola (mp), Cello/Double Bass (mp), Piano (mp).
- Measure 52: Violin I (mf), Violin II (mf), Viola (mf), Cello/Double Bass (mf), Piano (mf).

- Measure 53: Violin I (mf), Violin II (f), Viola (f), Cello/Double Bass (f), Piano (f).
- Measure 54: Violin I (f), Violin II (f), Viola (f), Cello/Double Bass (f), Piano (f).
- Measure 55: Violin I (mf), Violin II (mf), Viola (mf), Cello/Double Bass (mf), Piano (mf).
- Measure 56: Violin I (mf), Violin II (mf), Viola (mf), Cello/Double Bass (mf), Piano (mf).

56

59

62

66

70

mp 3 3 3

mp 3 3 3

3 3 3

74

poco rit.

p

p

mp 3 3 3 *p* *p* *dim.*

poco rit.

79 a tempo ♩=112

Full Score

13

a tempo ♩=112

83

86

86

cresc. *f* *dim.* *mp*

cresc. *f* *dim.* *mp*

cresc. *f* *dim.* *mp*

cresc. *f* *dim.* *mp*

cresc. *f* *tr*

89

89

93

mf 3 3 3 3

cresc. 3 3 3 3 3 3 3 3 3 3 3 3

96

poco rit. a tempo

f dim. p

f dim. mp

f dim. mp

f 3 3 3 3 3 3 3 3 3 3 3 3 dim. mp a tempo

8va poco rit. a tempo

f 3 3 3 3 3 3 3 3 3 3 3 3 dim. p 3 3 3 3

16⁹⁹

Full Score

102

106

mf *tr* *f* *mf*

mf *f* *mf*

f *f* *mf*

mf *f* *mf*

mf *f* *mf*

109

cresc. *f* *dim.*

cresc. *f* *dim.* *mp*

cresc. *f* *dim.* *mp*

cresc. *f* *tr* *mp*

112

mp *cresc.* *cresc.* *cresc.* *cresc.*

116

mf *mp* *mf* *mp* *sf* *sf* *sf* *sf*

119

121

poco rit.

124

mp

poco rit.

1.

2.

p

mp

p

130

134

138

f *f* *f* *f*

141

N6

mf *p* *mp* *f* *f* *f* *f* *f* *f* *f*

155

159

163

167

[illegible]

175

poco rit. Allegretto ♩=112

mp *f* *mp* *dim.* *p*

f *p*

fp *p*

p

poco rit. Allegretto ♩=112

mp

180

p *cresc.* *mf*

p *cresc.* *mf* *mf*

p *cresc.* *mf*

poco cresc. *cresc.*

184

mp

mp

mp

mf *mp* *tr*

188

191

195

199

204

207

210

213

Strawberry Fields splice

218

223

227

Measures 227-232. Dynamics: *mp*, *p*, *dim.*, *mf*. The score includes triplets and sustained chords.

233

Measures 233-238. Dynamics: *mp*, *mf*. The score includes sustained chords and melodic lines.

236

cresc. *f* *cresc.* *f* *cresc.* *f* *cresc.* *f*

239

mp *mp* *mp* *mp* *p* *tr* *tr* *tr* *tr*

244

248

251

254

256

259

261

263

Quintet for Piano and Winds

in Eb Major

San Carlos, California

cum sancto spiritu

2 7 Full Score poco rit.

9 a tempo

11

Full Score

13

4 15 Full Score

17

21

Full Score

rit.

a tempo

24

Allegretto ♩=112

6 26

Full Score

mp *dim.* *dim.* *dim.* *p* *dim.*

Allegretto ♩=112

dim. *mp*

30

p *cresc.* *p* *cresc.* *p* *cresc.* *p* *cresc.*

poco cresc. *cresc.*

34

Full Score

7

38

8 41 Full Score

mf cresc. f

mf cresc. f

mf cresc. f

mp mf cresc. f

mf cresc. f p 3 3 3

45 poco rit. a tempo

mp mf

mp mf

p 3 3 mp

p 3 3 mp

poco rit. a tempo

mp

- Measure 49: Treble 1 (mf), Treble 2 (mp), Treble 3 (mf), Bass (mf), Piano (mp).
- Measure 50: Treble 1 (mf), Treble 2 (mp), Treble 3 (mp), Bass (mp), Piano (mp).
- Measure 51: Treble 1 (mf), Treble 2 (poco cresc.), Treble 3 (poco cresc.), Bass (poco cresc.), Piano (poco cresc.).
- Measure 52: Treble 1 (mf), Treble 2 (mf), Treble 3 (mf), Bass (mf), Piano (mf).

- Measure 53: Treble 1 (mf), Treble 2 (f), Treble 3 (f), Bass (f), Piano (f).
- Measure 54: Treble 1 (f), Treble 2 (f), Treble 3 (f), Bass (f), Piano (f).
- Measure 55: Treble 1 (mf), Treble 2 (mf), Treble 3 (mf), Bass (mf), Piano (mf).
- Measure 56: Treble 1 (mf), Treble 2 (mf), Treble 3 (mf), Bass (mf), Piano (mf).

56

59

62

66

70

mp 3 3 3

mp 3 3 3

74

poco rit.

p

p

mp 3 3 3

p *dim.*

poco rit.

79 a tempo ♩=112

Full Score

13

a tempo ♩=112

83

86

cresc. *f* *dim.* *mp*

cresc. *f* *dim.* *mp*

cresc. *f* *dim.* *mp*

cresc. *f* *dim.* *mp*

cresc. *f* *dim.* *mp*

89

p *tr* *tr* *3* *3* *3* *3*

93

96

poco rit. a tempo

16⁹⁹

Full Score

102

106

mf *tr* *f* *mf*

mf *f* *mf*

f *f* *mf*

mf *f* *mf*

mf *f* *mf*

109

cresc. *f* *dim.*

cresc. *f* *dim.* *mp*

cresc. *f* *dim.* *mp*

cresc. *f* *tr* *mp*

112

mp *cresc.* *cresc.* *cresc.* *cresc.*

116

mf *mp* *mf* *mp* *sf* *sf* *sf* *sf*

119

121

poco rit.

124

124

mp

poco rit.

125

125

126

127

p

mp

127

128

129

130

130

134

138

f *f* *f* *f*

141

N6

mf *p* *mp* *f* *f* *f* *f* *f* *f* *f*

155

159

163

167

171

mp *mp* *mp* *mp*

175

poco rit. Allegretto ♩=112

mp *f* *mp* *dim.* *p* *f* *fp* *p* *p*

poco rit. Allegretto ♩=112

mp *mp* *mp* *mp*

180

184

188

191

195

199

Measures 199-202 of the full score. The score continues from the previous system. Dynamics include *mf*, *cresc.* (crescendo), *f* (forte), and *poco cresc.* (poco crescendo). The music features a significant increase in volume and intensity, with the piano part becoming more active and the strings playing more vigorously.

204

207

210

213

Strawberry Fields splice

218

223

227

233

236

cresc. *f*

cresc. *f*

mf *cresc.* *f*

cresc. *f*

cresc. *f*

239

mp

mp

mp

mp

tr *p* *tr* *tr* *tr* *tr*

244

248

251

253

256

259

261

Quintet for Piano and Winds

in Eb Major

Daniel Léo Simpson
June 23, 2014
2021年1月1日
San Carlos, California

Largo $\text{♩} = 40$

Oboe *f* *p* *cresc.*

Clarinet in Bb *f* *p* *cresc.*

Horn in F *f* *p* *cresc.*

Bassoon *f* *p*

Largo $\text{♩} = 40$

Piano *f* *p* *cresc.*

4

mf *f* *mf* *p* *mp*

mp *f* *mf* *p* *mp*

mp *f* *mf* *p* *mp* *cresc.*

mp *f* *mf* *p* *cresc.*

mf *mp* *f* *mp* *cresc.*

8 *poco rit.* *a tempo*

f *p* *mp* *f* *mp*

f *6* *dim.* *6* *poco rit.* *a tempo*

10

cresc. *mp* *mp cresc.* *mp* *cresc.* *mp*

12

poco cresc. *mf* *mp*

mp *poco cresc.* *mf p* *mp*

mp *poco cresc.* *mf mp*

mp *mf* *mp*

poco cresc. *mf* *p*

15

mp *mp* *f*

mp *mp* *f*

p *mp* *f*

p *mp* *f*

mp *f* *p*

18

p *p* *p* *p* *p* *mf*

22

rit. a tempo

f *p* *mp* *f* *p* *f* *p* *f* *p* *p* *p*

25

Allegretto ♩=112

29

Allegretto ♩=112

p cresc.

p cresc.

p cresc.

p cresc.

Allegretto ♩=112

mp

poco cresc.

cresc.

cresc.

34

mf *mp* *mf* *mp* *mf* *mp* *mf* *mp*

39

mf *cresc.* *mf* *cresc.* *mp* *mf* *cresc.* *mf* *cresc.* *tr* *mf* *cresc.*

43

poco rit. a tempo

f *mp* *mf* *mp* *p* *mp* *f* *p* *mp*

48

mf *mp* *poco cresc.* *mf* *mf* *mp* *poco cresc.* *mf* *mp* *poco cresc.* *mf* *mp*

53

57

62

68

73 *poco rit.*

mp *p* *mp* *p* *p* *dim.*

poco rit.

79 *a tempo* ♩=112

mf *mf* *mf* *mp*

a tempo ♩=112

84

cresc. *f* *mf* *cresc.*

cresc. *f* *mf* *cresc.*

cresc. *f* *mf* *cresc.*

cresc. *f* *mf* *cresc.*

cresc. *mf* *cresc.*

87

f *dim.* *mp*

f *dim.* *mp*

f *dim.* *mp*

f *dim.* *mp*

f *p* *tr*

92

95

poco rit.

98 *a tempo*

102

106

mf *f* *mf* *cresc.*

mf *f* *mf* *cresc.*

f *f* *mf* *cresc.*

mf *f* *mf* *cresc.*

mf *f* *mf* *cresc.*

110

f *dim.*

f *dim.* *mp*

f *dim.* *mp*

f

f *mp*

112

mp *cresc.* *cresc.* *cresc.*

(tr)

116

mf mp sf

mf mp sf

mf mp sf

mf mp sf³

mp 3 3 3 3 3 3 3 3 3 3 3 3

126

2.

p

mp

mp

130

mp

mp

mp

134

139

[illegible]

148

mp *tr* *tr* *tr* *tr* *mp* *tr*

164

169

185

mp

mp

mf

tr

mp

mf

tr

mp

mf

190

mf

cresc.

f

mf

cresc.

f

mf

cresc.

f

mp

mf

cresc.

f

p

3

3

3

194

mp *cresc.* mf

mp *cresc.* mf

p *cresc.* mp *cresc.* mf

mp *cresc.* mf

mp *cresc.* mf

199

mf *cresc.* f

mp *poco cresc.* mf *cresc.* f

mp *poco cresc.* mf *cresc.* f

mp *poco cresc.* mf *cresc.* f

mp *cresc.* f

204

207

211

f *p* *f* *p* *f* *p*

217

Strawberry Fields splice

f *f* *f* *f* *f* *f*

223

228

235

cresc.

cresc.

mf

cresc.

cresc.

238

f

mp

f

mp

f

mp

f

mp

tr

p

cresc.

tr

tr

243

248

251

f *dim.* *p*

f *dim.* *mp*

f *dim.* *mp*

f *dim.* *mp*

f *dim.* *mp*

254

p

p *p* *p*

p *p* *p*

p *p*

p *mf*

Quintet for Piano and Winds

in Eb Major

Daniel Léo Simpson
June 23, 2014
2021年1月1日
San Carlos, California

Largo $\text{♩} = 40$

Oboe *f* *p* *cresc.*

Clarinet in Bb *f* *p* *cresc.*

Horn in F *f* *p* *cresc.*

Bassoon *f* *p*

Largo $\text{♩} = 40$

Piano *f* *p* *cresc.*

Ped. *Ped.*

4

mf *f* *mf* *p* *mp*

mp *f* *mf* *p* *mp*

mp *f* *mf* *p* *mp* *cresc.*

mp *f* *mf* *p* *cresc.*

mf *mp* *f* *mp* *cresc.*

12

poco cresc. *mf* *mp*

mp *poco cresc.* *mf p* *mp*

mp *poco cresc.* *mf mp*

mp *mf* *mp*

poco cresc. *mf* *p*

15

mp *mp* *f*

mp *mp* *f*

p *mp* *f*

p *mp* *f*

mp *f* *p*

18

p *p* *p* *p* *p* *mf*

22

rit. a tempo

f *p* *mp* *f* *p* *f* *p* *p* *p*

25

p *dim.* *mp* *dim.* *dim.* *dim.* *dim.* *dim.*

6 7

29 **Allegretto** ♩=112

p *cresc.* *p* *cresc.* *p* *cresc.* *p* *cresc.*

Allegretto ♩=112

mp *poco cresc.* *cresc.*

34

mf mp

mf mp

mf mp

mf mp

mf mp

tr

39

mf cresc.

mf cresc.

mp mf cresc.

mf mp mf cresc.

mf cresc.

tr

43 *poco rit.* *a tempo*

f *mp* *mf* *mp* *p* *mp* *f* *p* *mp*

48

mf *mp* *poco cresc.* *mf* *mf* *mp* *poco cresc.* *mf* *mp* *poco cresc.* *mp*

53

57

62

p

p

p

p

p

p

3 3 3

3 3 3

68

mp

p

3 3 3

3 3 3

73 *poco rit.*

mp *p* *mp* *p* *p* *mp* *p* *dim.*

poco rit.

79 *a tempo* ♩=112

mf *mf* *mf* *mp*

a tempo ♩=112

84

87

92

3 3 3 3 *cresc.* 3 3 3 3 3 3 3 3

95

poco rit.

mf 3 *f* *dim.* *mf* 3 *f* *dim.* *f* *dim.* *f* *dim.* *poco rit.* *dim.* *8va* 3 3 3 3 3 3 3 3

13

98 **a tempo**

Vocal Parts:

Piano Accompaniment:

102

106

mf *f* *mf* *cresc.*

mf *f* *mf* *cresc.*

f *f* *mf* *cresc.*

mf *f* *mf* *cresc.*

mf *f* *mf* *cresc.*

110

f *dim.*

f *dim.* *mp*

f *dim.* *mp*

f

f *mp*

112

116

119

3 *sf* *mp*

3 *sf* *mp*

3 *sf* *mp*

3 *mp*

3 3 3 3 3 3 3 3 3 3 3 3

122

1. poco rit.

poco rit.

1. poco rit.

3 3 3 3 3 3 3 3 3 3 3 3

126

2.

p

mp

mp

130

mp

mp

mp

134

139

[illegible]

155

Measures 155-158. Dynamics: *mp*, *mf*, *p*. Trills and triplets are present.

159

Measures 159-162. Dynamics: *mp*. Trills and triplets are present.

164

169

174

poco rit. Allegretto ♩=112

mp *f* *mp* *dim.* *p*

f *p*

fp *p*

p

poco rit. Allegretto ♩=112

mp

mp

mp

180

p *cresc.* *mf*

p *cresc.* *mf*

p *cresc.* *mf*

p *cresc.* *mf*

poco cresc. *cresc.* *mf*

185

190

194

mp *cresc.* mf

mp *cresc.* mf

p *cresc.* mp *cresc.* mf

mp *cresc.* mf

mp *cresc.* mf

199

mf *cresc.* f

mp *poco cresc.* mf *cresc.* f

mp *poco cresc.* mf *cresc.* f

mp *poco cresc.* mf *cresc.* f

mp *cresc.* f

204

207

211

f *p* *f* *p* *f* *p*

217

Strawberry Fields splice

f *p* *f* *p* *f* *p*

223

228

235

cresc.

cresc.

mf

cresc.

cresc.

238

f

mp

f

mp

f

mp

f

p

cresc.

tr

tr

tr

243

Measures 243-247:

248

Measures 248-252:

251

f *dim.* *p*

f *dim.* *mp*

f *dim.* *mp*

f *dim.* *mp*

f *dim.* *mp*

254

p

p

p

p

p *mf*

Full Score

Quintet for Piano and Winds

in Eb Major

Dedicated to Mary Marinaki

Daniel Léo Simpson

June 23, 2014

San Carlos, California

Largo ♩=40

[illegible]

7

13

15

17

20

24

29 $\text{♩} = 120$

July 4th, 2014 (Posted Offertory Song)

 $\text{♩} = 120$

34

38

42

47

♩=104

♩=104

52

56

60

64

69

74

78

82

Quintet for Piano and Winds

in Eb Major

Daniel Léo Simpson
June 23, 2014
2021年1月1日
San Carlos, California

Largo $\text{♩} = 40$

Oboe *f* *p* *cresc.*

Clarinet in Bb *f* *p* *cresc.*

Horn in F *f* *p* *cresc.*

Bassoon *f* *p*

Largo $\text{♩} = 40$

Piano *f* *p* *cresc.*

Ped. *Ped.*

4

mf *f* *mf* *p* *mp*

mp *f* *mf* *p* *mp*

mp *f* *mf* *p* *mp* *cresc.*

mp *f* *mf* *p* *cresc.*

mf *mp* *f* *mp* *cresc.*

8 *poco rit.* *a tempo*

f *p* *mp* *f* *mp*

f *6* *dim.* *6* *poco rit.* *a tempo*

10

cresc. *mp* *mp cresc.* *mp* *cresc.* *mp*

12

poco cresc. *mf* *mp*

mp *poco cresc.* *mf p* *mp*

mp *poco cresc.* *mf mp*

mp *mf* *mp*

poco cresc. *mf* *p*

15

mp *mp* *f*

mp *mp* *f*

p *mp* *f*

p *mp* *f*

mp *f* *p*

25

p *dim.* *mp* *dim.* *dim.* *dim.* *mp* *p* *dim.* *dim.*

29 **Allegretto** ♩=112

p *cresc.* *p* *cresc.* *p* *cresc.* *p* *cresc.*

Allegretto ♩=112

mp *poco cresc.* *cresc.*

34

mf mp

mf mp

mf mp

mf mp

mf mp

tr

39

43 *poco rit.* *a tempo*

f *mp* *mf* *mp* *p* *mp* *f* *p* *mp*

48

mf *mp* *poco cresc.* *mf* *mf* *mp* *poco cresc.* *mf* *mp* *poco cresc.* *mp*

53

57

62

68

73 *poco rit.*

mp *p* *mp* *p* *p* *mp* *p* *dim.*

poco rit.

79 *a tempo* ♩=112

mf *mf* *mf* *mp*

a tempo ♩=112

84

87

92

95

poco rit.

98 *a tempo*

102

106

mf *f* *mf* *cresc.*

mf *f* *mf* *cresc.*

f *f* *mf* *cresc.*

mf *f* *mf* *cresc.*

mf *f* *mf* *cresc.*

110

f *dim.*

f *dim.* *mp*

f *dim.* *mp*

f *tr* *mp*

112

116

119

3 *sf* *mp*

3 *sf* *mp*

3 *sf* *mp*

3 *mp*

3 3 3 3 3 3 3 3 3 3 3 3

122

1. poco rit.

poco rit.

poco rit.

1. poco rit.

3 3 3 3 3 3 3 3

126

2.

p

mp

mp

130

mp

mp

mp

134

139

[illegible][illegible]

155

159

Measures 159-162 of the musical score. The score continues in 3/4 time and B-flat major. The vocal parts include trills and triplets, with dynamics like *mp* and *mf*. The piano part features chords and triplets in both hands.

164

169

174

poco rit. Allegretto ♩=112

mp *3* f mp dim. p

3 f p

3 fp p

p

poco rit. Allegretto ♩=112

mp

mp

mp

180

p cresc. mf

p cresc. mf

p cresc. mf

p cresc. mf

poco cresc. cresc. mf

185

190

194

mp *cresc.* mf

mp mf

p *cresc.* mp mf

mp

199

mf *cresc.* f

mp poco cresc. mf cresc. f

mp poco cresc. mf cresc. f

mp poco cresc. cresc. f

mp *cresc.* f

204

207

211

f *p* *f* *p* *f* *p*

217

Strawberry Fields splice

f *p* *f* *p* *f* *p*

223

228

235

cresc.

cresc.

mf

cresc.

cresc.

238

f

f

f

mp

f

mp

f

p

tr

tr

tr

cresc.

243

Measures 243-247:

248

Measures 248-252:

251

f *dim.* *p*

f *dim.* *mp*

f *dim.* *mp*

f *dim.* *mp*

f *dim.* *mp*

254

mp *p* *mp*

p *p* *3*

p *3* *3* *3* *3*

258

262

274

277

Quintet for Piano and Winds

in Eb Major

Daniel Léo Simpson
June 23, 2014
2021年1月1日
San Carlos, California

Largo $\text{♩} = 40$

Oboe *f* *p* *cresc.*

Clarinet in Bb *f* *p* *cresc.*

Horn in F *f* *p* *cresc.*

Bassoon *f* *p*

Largo $\text{♩} = 40$

Piano *f* *p* *cresc.*

Ped. *Ped.*

4

mf *f* *mf* *p* *mp*

mp *f* *mf* *p* *mp*

mp *f* *mf* *p* *mp* *cresc.*

mp *f* *mf* *p* *cresc.*

mf *mp* *f* *mp* *cresc.*

8 *poco rit.* *a tempo*

f *p* *mp* *f* *mp*

f *6* *dim.* *poco rit.* *a tempo*

10

cresc. *mp* *mp* *mp* *mp*

cresc. *6* *cresc.* *mp* *mp*

12

poco cresc. *mf* *mp*

mp *poco cresc.* *mf p* *mp*

mp *poco cresc.* *mf mp*

mp *mf* *mp*

poco cresc. *mf* *p*

15

mp *mp* *f*

mp *mp* *f*

p *mp* *f*

p *mp* *f*

mp *f* *p*

25

p *dim.* *mp* *dim.* *dim.* *dim.* *mp* *p* *dim.* *dim.*

29 **Allegretto** ♩=112

p *cresc.* *p* *cresc.* *p* *cresc.* *p* *cresc.*

Allegretto ♩=112

mp *poco cresc.* *cresc.*

43

poco rit. a tempo

f *mp* *mf* *mp* *p* *mp* *f* *p* *mp*

48

mf *mp* *poco cresc.* *mf* *mf* *mp* *poco cresc.* *mf* *mp* *poco cresc.* *mp*

53

57

62

68

73 *poco rit.*

mp *p* *p* *p* *mp* *p* *dim.*

poco rit.

79 *a tempo* ♩=112

mf *mf* *mf* *mp*

a tempo ♩=112

84

cresc. *f* *mf* *cresc.*

cresc. *f* *mf* *cresc.*

cresc. *f* *mf* *cresc.*

cresc. *f* *mf* *cresc.*

cresc. *mf* *cresc.*

87

f *dim.* *mp*

f *dim.* *mp*

f *dim.* *mp*

f *dim.* *mp*

f *p* *tr*

92

3 3 3 3 *cresc.* 3 3 3 3 3 3 3 3

95

poco rit.

mf 3 *f* *dim.* *mf* 3 *f* *dim.* *f* *dim.* *f* *dim.* *poco rit.* *dim.* *8va* 3 3 3 3 3 3 3 3

98 *a tempo*

Measures 98-101. Dynamics: *p*, *mp*. Tempo: *a tempo*.

102

Measures 102-105. Dynamics: *p*, *mp*. Tempo: *a tempo*.

106

mf *f* *mf* *cresc.*

mf *f* *mf* *cresc.*

f *f* *mf* *cresc.*

mf *f* *mf* *cresc.*

mf *f* *mf* *cresc.*

110

f *dim.* *mp*

f *dim.* *mp*

f *dim.* *mp*

f *tr* *mp*

112

116

119

3 *sf* *mp*

3 *sf* *mp*

3 *sf* *mp*

3 *mp*

3 3 3 3 3 3 3 3 3 3 3 3

122

1. poco rit.

1. poco rit.

1. poco rit.

3 3 3 3 3 3 3 3

126

2.

p

mp

mp

130

mp

mp

mp

134

139

[illegible]

148

mp

tr

mp

tr

tr

mp

b

164

169

174

poco rit. Allegretto ♩=112

mp *f* *mp* *dim.* *p*

f *p*

fp *p*

p

poco rit. Allegretto ♩=112

mp

mp

mp

180

p *cresc.* *mf*

p *cresc.* *mf*

p *cresc.* *mf*

p *cresc.* *mf*

poco cresc. *cresc.* *mf*

185

190

194

199

204

207

211

f *p* *f* *p* *f* *p*

217

Strawberry Fields splice

f *p* *f* *p* *f* *p*

223

228

235

cresc.

cresc.

mf

cresc.

cresc.

238

f

f

f

mp

f

mp

f

p

cresc.

243

Measures 243-247:

248

Measures 248-252:

251

254

258

262

274

277

Quintet for Piano and Winds

in Eb Major

Daniel Léo Simpson
June 23, 2014
2021年1月1日
San Carlos, California

Largo $\text{♩} = 40$

Oboe *f* *p* *cresc.*

Clarinet in Bb *f* *p* *cresc.*

Horn in F *f* *p* *cresc.*

Bassoon *f* *p*

Piano *f* *p* *cresc.*

Ped. *Ped.*

4

mf *f* *mf* *p* *mp*

mp *f* *mf* *p* *mp*

mp *f* *mf* *p* *mp* *cresc.*

mp *f* *mf* *p* *cresc.*

mf *mp* *f* *mp* *cresc.*

8 *poco rit.* *a tempo*

f *p* *mp* *f* *mp*

f *6* *dim.* *6* *poco rit.* *a tempo*

10

cresc. *mp* *mp cresc.* *mp* *cresc.* *mp*

12

poco cresc. *mf* *mp*

mp *poco cresc.* *mf p* *mp*

mp *poco cresc.* *mf mp*

mp *mf* *mp*

poco cresc. *mf* *p*

15

mp *mp* *f*

mp *mp* *f*

p *mp* *f*

p *mp* *f*

mp *f* *p*

25

p *dim.* *mp* *dim.* *dim.* *dim.* *mp* *p* *dim.* *dim.*

29 **Allegretto** ♩=112

p *cresc.* *p* *cresc.* *p* *cresc.* *p* *cresc.* *mp* *poco cresc.* *cresc.*

34

mf *mp* *mf* *mp* *mf* *mp* *mf* *mp* *tr*

39

mf *cresc.* *mf* *cresc.* *mp* *mf* *cresc.* *mf* *cresc.* *tr* *mf* *cresc.*

43 *poco rit.* *a tempo*

f *mp* *mf* *p* *mp* *f* *p* *mp*

48

mf *mp* *poco cresc.* *mf* *mf* *mp* *poco cresc.* *mf* *mp* *poco cresc.*

53

57

62

p

p

p

p

p

p

3 3 3

3 3 3

68

mp

p

3 3 3

3 3 3

73 *poco rit.*

mp p p p mp p dim.

poco rit.

79 *a tempo* ♩=112

mf mf mf mp

a tempo ♩=112

84

cresc. *f* *mf* *cresc.*

cresc. *f* *mf* *cresc.*

cresc. *f* *mf* *cresc.*

cresc. *f* *mf* *cresc.*

cresc. *mf* *cresc.*

87

f *dim.* *mp*

f *dim.* *mp*

f *dim.* *mp*

f *dim.* *mp*

f *p* *tr*

92

95

poco rit.

98 *a tempo*

Measures 98-101. Dynamics: *p*, *mp*. Tempo: *a tempo*.

102

Measures 102-105. Dynamics: *p*, *mp*. Tempo: *a tempo*.

106

mf *f* *mf* *cresc.*

mf *f* *mf* *cresc.*

f *f* *mf* *cresc.*

mf *f* *mf* *cresc.*

mf *f* *mf* *cresc.*

110

f *dim.* *mp*

f *dim.* *mp*

f *dim.* *mp*

f *mp*

f *mp*

112

mp *cresc.* *cresc.* *cresc.*

(tr)

[illegible]

119

3 *sf* *mp*

3 *sf* *mp*

3 *sf* *mp*

3 *mp*

3 3 3 3 3 3 3 3 3 3 3 3

122

1. poco rit.

poco rit.

1. poco rit.

3 3 3 3 3 3 3 3

126

2.

p

mp

mp

130

mp

mp

mp

134

139

[illegible]

148

mp *tr* *tr* *tr* *tr* *mp* *tr*

155

159

164

169

174

poco rit. Allegretto ♩=112

mp *f* *mp* *dim.* *p*

f *p*

fp *p*

p

poco rit. Allegretto ♩=112

mp

mp

180

p *cresc.* *mf*

p *cresc.* *mf*

p *cresc.* *mf*

p *cresc.* *mf*

poco cresc. *cresc.* *mf*

185

mp *mp* *mf* *tr* *mp* *mf* *tr* *mp* *mf* *tr*

190

mf *cresc.* *f* *mf* *cresc.* *f* *mf* *cresc.* *f* *mp* *mf* *cresc.* *f* *p* *3* *3* *3*

194

mp *cresc.* mf

mp *cresc.* mf

p *cresc.* mp *cresc.* mf

mp *cresc.* mf

mp *cresc.* mf

199

mf *cresc.* f

mp *poco cresc.* mf *cresc.* f

mp *poco cresc.* mf *cresc.* f

mp *poco cresc.* mf *cresc.* f

mp *cresc.* f

204

207

211

f *p* *f* *p* *f* *p*

217

Strawberry Fields splice

f *p* *f* *p* *f* *p*

223

228

235

cresc.

cresc.

mf

cresc.

cresc.

238

f

f

f

mp

f

mp

p

tr

tr

tr

cresc.

243

Measures 243-247:

248

Measures 248-252:

251

254

258

262

266

mf *cresc.*

mp *mf* *cresc.*

mp *mf* *cresc.*

mp *mp* *mf* *cresc.*

tr

mp

271

f *mp*

f *mp*

f *mp*

f *mp*

mp 3 3 3 3 3 3 3 3 3 3 3 3

274

277

Quintet for Piano and Winds

in Eb Major

Daniel Léo Simpson
June 23, 2014
2021年1月1日
San Carlos, California

Largo $\text{♩} = 40$

Oboe *f* *p* *cresc.*

Clarinet in Bb *f* *p* *cresc.*

Horn in F *f* *p* *cresc.*

Bassoon *f* *p*

Largo $\text{♩} = 40$

Piano *f* *p* *cresc.*

Ped. *Ped.*

4

mf *f* *mf* *p* *mp*

mp *f* *mf* *p* *mp*

mp *f* *mf* *p* *mp* *cresc.*

mp *f* *mf* *p* *cresc.*

mf *mp* *f* *mp* *cresc.*

8 *poco rit.* *a tempo*

f *p* *mp* *f* *mp*

f *6* *dim.* *poco rit.* *a tempo*

10

cresc. *mp* *mp cresc.* *mp* *mp*

cresc. *mp*

12

poco cresc. *mf* *mp*

mp *poco cresc.* *mf p* *mp*

mp *poco cresc.* *mf mp*

mp *mf* *mp*

poco cresc. *mf* *p*

15

mp *mp* *f*

mp *mp* *f*

p *mp* *f*

p *mp* *f*

mp *f* *p*

18

p *p* *p* *p* *mf*

22

rit. a tempo

f *p* *mp* 6

f *p*

f *p*

f *p*

rit. a tempo

f *p* *p*

25

p *dim.* *mp* *dim.* *dim.* *dim.* *dim.*

6 7

29 **Allegretto** ♩=112

p *cresc.* *p* *cresc.* *p* *cresc.* *p* *cresc.*

Allegretto ♩=112

mp *poco cresc.* *cresc.*

34

mf *mp* *mf* *mp* *mf* *mp* *mf* *mp*

39

mf *cresc.* *mf* *cresc.* *mp* *mf* *cresc.* *mf* *cresc.* *tr* *mf* *cresc.*

43 *poco rit.* *a tempo*

f *mp* *mf* *p* *mp* *f* *p* *mp*

48

mf *mp* *poco cresc.* *mf* *mf* *mp* *poco cresc.* *mf* *mp* *poco cresc.*

53

57

62

p

p

p

p

p

p

3 3 3

3 3 3

68

mp

p

3 3 3

3 3 3

73 *poco rit.*

73 *poco rit.*

mp *p* *p* *p* *p* *dim.*

poco rit.

79 *a tempo* ♩=112

79 *a tempo* ♩=112

mf *mf* *mf* *mp*

a tempo ♩=112

84

cresc. *f* *mf* *cresc.*

cresc. *f* *mf* *cresc.*

cresc. *f* *mf* *cresc.*

cresc. *f* *mf* *cresc.*

cresc. *mf* *cresc.*

87

f *dim.* *mp*

f *dim.* *mp*

f *dim.* *mp*

f *dim.* *mp*

f *dim.* *mp* *tr* *p* *tr* *tr*

92

3 3 3 3 *cresc.* 3 3 3 3 3 3 3 3

95

poco rit.

mf 3 *f* *dim.* *mf* 3 *f* *dim.* *f* *dim.* *f* *dim.* *poco rit.* *dim.* *8va* 3 3 3 3 3 3 3 3

98 *a tempo*

102

106

mf *f* *mf* *cresc.*

mf *f* *mf* *cresc.*

f *f* *mf* *cresc.*

mf *f* *mf* *cresc.*

mf *f* *mf* *cresc.*

110

f *dim.*

f *dim.* *mp*

f *dim.* *mp*

f

f *mp*

112

116

119

3 *sf* *mp*

3 *sf* *mp*

3 *sf* *mp*

3 *mp*

3 3 3 3 3 3 3 3 3 3 3 3

122

1. poco rit.

poco rit.

1. poco rit.

3 3 3 3 3 3 3 3

126

2.

p

mp

mp

130

mp

mp

mp

134

139

[illegible]

148

mp

tr

mp

tr

tr

mp

mp

155

159

164

169

174

poco rit. Allegretto ♩=112

mp *f* *mp* *dim.* *p*

f *p*

fp *p*

p

poco rit. Allegretto ♩=112

mp

mp

180

p *cresc.* *mf*

p *cresc.* *mf*

p *cresc.* *mf*

p *cresc.* *mf*

poco cresc. *cresc.* *mf*

185

mp *mp* *mf* *tr* *mp* *mf* *tr* *mp* *mf* *tr*

190

mf *cresc.* *f* *mf* *cresc.* *f* *mf* *cresc.* *f* *mp* *mf* *cresc.* *f* *p* *3* *3* *3*

194

199

204

207

211

217

Strawberry Fields splice

223

228

235

cresc.

cresc.

mf

cresc.

cresc.

238

f

f

f

mp

f

mp

f

p

tr

tr

tr

cresc.

243

Measures 243-247:

248

Measures 248-252:

251

f *dim.* *p*

f *dim.* *mp*

f *dim.* *mp*

f *dim.* *mp*

f *dim.* *mp*

254

mp *p* *mp*

p *p* *3*

p *3* *3* *3* *3*

258

262

274

277

Quintet for Piano and Winds

in Eb Major

Daniel Léo Simpson
June 23, 2014
2021年1月1日
San Carlos, California

Largo ♩=40

Oboe
f *p* *cresc.*

Clarinet in Bb
f *p* *cresc.*

Horn in F
f *p* *cresc.*

Bassoon
f *p*

Largo ♩=40

Piano
f *p* *cresc.*

4

mf *f* *mf* *p* *mp*

mp *f* *mf* *p* *mp*

mp *f* *mf* *p* *mp* *cresc.*

mp *f* *mf* *p* *cresc.*

mf *mp* *f* *mp* *cresc.*

8 *poco rit.* *a tempo*

f *p* *mp* *f* *mp*

10

cresc. *mp* *mp cresc.* *mp* *cresc.* *mp*

12

poco cresc. *mf* *mp*

mp *poco cresc.* *mf p* *mp*

mp *poco cresc.* *mf mp*

mp *mf* *mp*

poco cresc. *mf* *p*

15

mp *mp* *f*

mp *mp* *f*

p *mp* *f*

p *mp* *f*

mp *f* *p*

25

p *dim.* *mp* *dim.* *dim.* *dim.* *dim.* *dim.*

6 7

29 **Allegretto** ♩=112

p *cresc.* *p* *cresc.* *p* *cresc.* *p* *cresc.*

Allegretto ♩=112

mp *poco cresc.* *cresc.*

34

mf *mp* *mf* *mp* *mf* *mp* *mf* *mp*

39

mf *cresc.* *mf* *cresc.* *mf* *cresc.* *mf* *cresc.* *mf* *cresc.* *tr* *mf* *cresc.*

43 *poco rit.* *a tempo*

f *mp* *mf* *p* *mp* *f* *p* *mp*

48

mf *mp* *poco cresc.* *mf* *mf* *mp* *poco cresc.* *mf* *mp* *poco cresc.*

53

57

62

68

73 *poco rit.*

73 *poco rit.*

mp *p* *p* *p* *p* *dim.*

poco rit.

79 *a tempo* ♩=112

79 *a tempo* ♩=112

mf *mf* *mf* *mp*

a tempo ♩=112

84

cresc. *f* *mf* *cresc.*

cresc. *f* *mf* *cresc.*

cresc. *f* *mf* *cresc.*

cresc. *f* *mf* *cresc.*

cresc. *mf* *cresc.*

87

f *dim.* *mp*

f *dim.* *mp*

f *dim.* *mp*

f *dim.* *mp*

f *tr* *p* *tr* *tr*

92

3 3 3 3 *cresc.* 3 3 3 3 3 3 3 3

95

poco rit.

mf 3 *f* *dim.* *mf* 3 *f* *dim.* *f* *dim.* *f* *dim.* *poco rit.* *dim.* *8va* 3 3 3 3 3 3 3 3

98 *a tempo*

Measures 98-101. Dynamics: *p*, *mp*. Tempo: *a tempo*.

102

Measures 102-105. Dynamics: *p*, *mp*. Tempo: *a tempo*.

106

mf *f* *mf* *cresc.*

mf *f* *mf* *cresc.*

f *f* *mf* *cresc.*

mf *f* *mf* *cresc.*

mf *f* *mf* *cresc.*

110

f *dim.*

f *dim.* *mp*

f *dim.* *mp*

f

f *mp*

112

116

119

3 *sf* *mp*

3 *sf* *mp*

3 *sf* *mp*

3 *mp*

3 3 3 3 3 3 3 3 3 3 3 3

122

1. poco rit.

1. poco rit.

1. poco rit.

3 3 3 3 3 3 3 3

126

2.

p

mp

mp

130

mp

mp

mp

134

139

[illegible][illegible]

155

159

164

169

174

poco rit. . . . Allegretto ♩=112

mp *f* *mp* *dim.* *p*

f *p*

fp *p*

p

poco rit. . . . Allegretto ♩=112

mp

mp

180

p *cresc.* *mf*

p *cresc.* *mf*

p *cresc.* *mf*

p *cresc.* *mf*

poco cresc. *cresc.* *mf*

185

mp

mp

mf

tr

mp

mf

tr

mp

mf

tr

190

mf

cresc.

f

mf

cresc.

f

mf

cresc.

f

mp

mf

cresc.

f

p

3

3

3

194

194

mp *mf* *mp* *mf* *mf* *mp* *mf*

p *mp* *mf*

mp *mf* *mp* *mf* *mp* *mf* *mp* *mf*

199

199

mf *cresc.* *f* *mp* *poco cresc.* *mf* *cresc.* *f* *mp* *poco cresc.* *mf* *cresc.* *f* *mp* *poco cresc.* *cresc.* *f*

mp *cresc. < f* *f*

204

207

211

f *p* *f* *p* *f* *p*

217

Strawberry Fields splice

f *p* *f* *p* *f* *p*

223

228

235

cresc.

cresc.

cresc.

cresc.

cresc.

mf

238

f

f

f

f

mp

mp

p

tr

tr

tr

cresc.

243

Measures 243-247:

248

Measures 248-252:

251

f *dim.* *p*

f *dim.* *mp*

f *dim.* *mp*

f *dim.* *mp*

f *dim.* *mp*

254

mp *p* *mp*

p *p* *3*

p *3* *3* *3*

258

262

274

277

Quintet for Piano and Winds

in Eb Major

Daniel Léo Simpson
June 23, 2014
2021年1月1日
San Carlos, California

Largo $\text{♩} = 40$

Oboe *f* *p* *cresc.*

Clarinet in Bb *f* *p* *cresc.*

Horn in F *f* *p* *cresc.*

Bassoon *f* *p*

Largo $\text{♩} = 40$

Piano *f* *p* *cresc.*

Ped. *Ped.*

4

mf *f* *mf* *p* *mp*

mp *f* *mf* *p* *mp*

mp *f* *mf* *p* *mp* *cresc.*

mp *f* *mf* *p* *cresc.*

mf *mp* *f* *mp* *cresc.*

8 *poco rit.* *a tempo*

f *p* *mp* *f* *mp*

f *6* *dim.* *poco rit.* *a tempo*

10

cresc. *mp* *mp cresc.* *mp* *cresc.* *mp*

12

poco cresc. *mf* *mp*

mp *poco cresc.* *mf p* *mp*

mp *poco cresc.* *mf mp*

mp *mf* *mp*

poco cresc. *mf* *p*

15

mp *mp* *f*

mp *mp* *f*

p *mp* *f*

p *mp* *f*

mp *f* *p*

18

p *p* *p* *p* *mf*

22

rit. a tempo

f *p* *mp* 6

f *p*

f *p*

f *p*

rit. a tempo

f *p* *p*

25

p *dim.* *mp* *dim.* *dim.* *dim.* *mp* *p* *dim.* *dim.*

29 **Allegretto** ♩=112

p *cresc.* *p* *cresc.* *p* *cresc.* *p* *cresc.* *mp* *poco cresc.* *cresc.*

34

mf *mp* *mf* *mp* *mf* *mp* *mf* *mp*

39

mf *cresc.* *mf* *cresc.* *mp* *mf* *cresc.* *mf* *cresc.*

43

poco rit. a tempo

f *mp* *mf* *mp* *p* *mp* *f* *p* *mp*

48

mf *mp* *poco cresc.* *mf* *mf* *mp* *poco cresc.* *mf* *mp* *poco cresc.* *mp*

53

57

62

68

73 *poco rit.*

mp *p* *mp* *p* *p* *dim.*

poco rit.

79 *a tempo* ♩=112

mf *mf* *mf* *mp*

a tempo ♩=112

84

cresc. *f* *mf* *cresc.*

cresc. *f* *mf* *cresc.*

cresc. *f* *mf* *cresc.*

cresc. *f* *mf* *cresc.*

cresc. *mf* *cresc.*

87

f *dim.* *mp*

f *dim.* *mp*

f *dim.* *mp*

f *dim.* *mp*

f *tr* *p* *tr* *tr*

92

3 3 3 3 *cresc.* 3 3 3 3 3 3 3 3

95

poco rit.

mf 3 *f* *dim.* *mf* 3 *f* *dim.* *f* *dim.* *f* *dim.* *poco rit.* *dim.* *8va* 3 3 3 3 3 3 3 3

98 *a tempo*

Measures 98-101:

- Measure 98: *p* (piano) in the right hand, *mp* (mezzo-piano) in the left hand.
- Measure 99: *p* (piano) in the right hand, *mp* (mezzo-piano) in the left hand.
- Measure 100: *p* (piano) in the right hand, *mp* (mezzo-piano) in the left hand.
- Measure 101: *p* (piano) in the right hand, *mp* (mezzo-piano) in the left hand.

102

Measures 102-105:

- Measure 102: *p* (piano) in the right hand, *mp* (mezzo-piano) in the left hand.
- Measure 103: *p* (piano) in the right hand, *mp* (mezzo-piano) in the left hand.
- Measure 104: *p* (piano) in the right hand, *mp* (mezzo-piano) in the left hand.
- Measure 105: *p* (piano) in the right hand, *mp* (mezzo-piano) in the left hand.

106

mf *f* *mf* *cresc.*

mf *f* *mf* *cresc.*

f *f* *mf* *cresc.*

mf *f* *mf* *cresc.*

mf *f* *mf* *cresc.*

110

f *dim.*

f *dim.* *mp*

f *dim.* *mp*

f

f *mp*

112

116

119

3 *sf* *mp*

3 *sf* *mp*

3 *sf* *mp*

3 *mp*

3 3 3 3 3 3 3 3 3 3 3 3

122

1. poco rit.

poco rit.

1. poco rit.

3 3 3 3 3 3 3 3

126

2.

p

mp

mp

130

mp

mp

mp

134

139

[illegible][illegible]

155

159

164

169

174

poco rit. Allegretto ♩=112

mp *f* *mp* *dim.* *p*

f *p*

fp *p*

p

poco rit. Allegretto ♩=112

mp

mp

mp

mp *p*

180

p *cresc.* *mf*

p *cresc.* *mf*

p *cresc.* *mf*

p *cresc.* *mf*

poco cresc. *cresc.* *mf*

185

190

194

199

204

207

211

217

Strawberry Fields splice

223

228

235

cresc.

cresc.

mf

cresc.

cresc.

238

f

f

f

mp

f

mp

f

p

tr

tr

tr

cresc.

243

248

251

f *dim.* *p*

f *dim.* *mp*

f *dim.* *mp*

f *dim.* *mp*

f *dim.* *mp*

254

mp *p* *mp*

p *p* *3*

p *3* *3* *3*

258

262

266

mp *cresc.*

mp *cresc.*

mp *cresc.*

mp *tr* *mp* *cresc.*

271

f *mp*

f *mp*

f *mp*

f *mp*

mp *3* *3* *3* *3* *3* *3* *dim.* *3* *3* *p* *3* *3* *3* *3*

274

277

282

282

283

284

dim.

p

285

rit.

285

286

287

dim.

p

rit.

dim.

p

Quintet for Piano and Winds

in Eb Major

Daniel Léo Simpson
June 23, 2014
2021年1月1日
San Carlos, California

Largo $\text{♩} = 40$

Oboe *f* *p* *cresc.*

Clarinet in Bb *f* *p* *cresc.*

Horn in F *f* *p* *cresc.*

Bassoon *f* *p*

Largo $\text{♩} = 40$

Piano *f* *p* *cresc.*

Ped. *Ped.*

4

mf *f* *mf* *p* *mp*

mp *f* *mf* *p* *mp*

mp *f* *mf* *p* *mp* *cresc.*

mp *f* *mf* *p* *cresc.*

mf *mp* *f* *mp* *cresc.*

8 *poco rit.* *a tempo*

f *p* *f* *f* *mp* *f* *mp*

10

cresc. *mp* *mp cresc.* *mp* *cresc.* *mp*

12

poco cresc. *mf* *mp*

mp *poco cresc.* *mf p* *mp*

mp *poco cresc.* *mf mp*

mp *mf* *mp*

poco cresc. *mf* *p*

15

mp *mp* *f*

mp *mp* *f*

p *mp* *f*

p *mp* *f*

mp *f* *p*

25

p *dim.* *mp* *dim.* *dim.* *dim.* *mp* *p* *dim.* *dim.*

29 **Allegretto** ♩=112

p *cresc.* *p* *cresc.* *p* *cresc.* *p* *cresc.* *mp* *poco cresc.* *cresc.*

34

mf *mp* *mf* *mp* *mf* *mp* *mf* *mp*

39

mf *cresc.* *mf* *cresc.* *mp* *mf* *cresc.* *mf* *cresc.* *mf* *cresc.*

43 *poco rit.* *a tempo*

f *mp* *mf* *p* *mp* *f* *p* *mp*

48

mf *mp* *poco cresc.* *mf* *mf* *mp* *poco cresc.* *mf* *mp* *poco cresc.* *mf*

53

57

62

p

p

p

p

p

p

3 3 3

3 3 3

68

mp

p

3 3 3

3 3 3

73 *poco rit.*

mp *p* *mp* *p* *p* *dim.*

poco rit.

79 *a tempo* ♩=112

mf *mf* *mf* *mp*

a tempo ♩=112

84

cresc. *f* *mf* *cresc.*

cresc. *f* *mf* *cresc.*

cresc. *f* *mf* *cresc.*

cresc. *f* *mf* *cresc.*

cresc. *mf* *cresc.*

87

f *dim.* *mp*

f *dim.* *mp*

f *dim.* *mp*

f *dim.* *mp*

f *p* *tr*

92

3 3 3 3 *cresc.* 3 3 3 3 3 3 3 3

95

poco rit.

mf 3 *f* *dim.* *mf* 3 *f* *dim.* *f* *dim.* *f* *dim.* *poco rit.* *dim.* *8va* 3 3 3 3 3 3 3 3

98 *a tempo*

102

106

mf *f* *mf* *cresc.*

mf *f* *mf* *cresc.*

f *f* *mf* *cresc.*

mf *f* *mf* *cresc.*

mf *f* *mf* *cresc.*

110

f *dim.*

f *dim.* *mp*

f *dim.* *mp*

f

f *mp*

112

mp *cresc.* *cresc.* *cresc.* *mp* *cresc.*

(tr)

116

mf *mp* *sf*

mf *mp* *sf*

mf *mp* *sf*

mf *mp* *sf*

mp *sf*

119

3 *sf* *mp*

3 *sf* *mp*

3 *sf* *mp*

3 *mp*

3 3 3 3 3 3 3 3 3 3 3 3

122

1. poco rit.

poco rit.

1. poco rit.

3 3 3 3 3 3 3 3 3 3 3 3

126

2.

mp *dim.* *p*

mp

mp *dim.*

130

mp

mp

mp

134

139

[illegible]

148

mp

mp

mp

mp

tr

tr

tr

mp

155

159

164

169

174

poco rit. Allegretto ♩=112

f mp dim. p

f p

fp p

f p

poco rit. Allegretto ♩=112

f mp

mp

180

p cresc. mf

p cresc. mf

p cresc. mf

p cresc. mf

poco cresc. cresc. mf

185

mp *mp* *mf* *tr* *mp* *mf* *tr* *mp* *mf* *tr*

190

mf *cresc.* *f* *mf* *cresc.* *f* *mf* *cresc.* *f* *mp* *mf* *cresc.* *f* *p* 3 3 3

194

199

204

207

211

217

Strawberry Fields splice

223

228

235

cresc.

cresc.

mf

cresc.

cresc.

238

f

f

f

mp

f

mp

f

p

tr

tr

tr

cresc.

243

248

251

f *dim.* *p*
f *dim.* *mp*
f *dim.* *mp*
f *dim.* *mp*
mp

254

mp *p* *mp*
p *p* *mp*
p *p* *mp*
p *p* *mp*
mp

258

262

266

mp cresc.

mp cresc.

mp cresc.

mp cresc.

mp tr

mp

271

f mp

f mp

f mp

f mp

mp 3 3 3 3 3 3 3 3 3 3 3 3

274

277

Quintet for Piano and Winds

in Eb Major

Daniel Léo Simpson
June 23, 2014
2021年1月1日
San Carlos, California

Largo ♩=40

Oboe *f* *p* *cresc.*

Clarinet in Bb *f* *p* *cresc.*

Horn in F *f* *p* *cresc.*

Bassoon *f* *p*

Largo ♩=40

Piano *f* *p* *cresc.*

4

mf *f* *mf* *p* *mp*

mp *f* *mf* *p* *mp*

mp *f* *mf* *p* *mp* *cresc.*

mp *f* *mf* *p* *cresc.*

mf *mp* *f* *mp* *cresc.*

8 *poco rit.* *a tempo*

f *p* *f* *f* *mp* *f* *mp*

10

cresc. *mp* *mp cresc.* *mp* *cresc.* *mp*

12

15

18

p *p* *p* *p* *p* *mf*

22

rit. a tempo

f *p* *mp* *f* *p* *p* *p* *p*

25

p *dim.* *mp* *dim.* *dim.* *dim.* *dim.* *dim.*

6 7

29 **Allegretto** ♩=112

p *cresc.* *p* *cresc.* *p* *cresc.* *p* *cresc.*

Allegretto ♩=112

mp *poco cresc.* *cresc.*

34

mf mp

mf mp

mf mp

mf mp

mf mp

tr

39

mf cresc.

mf cresc.

mp mf cresc.

mf mp mf cresc.

mf cresc.

tr

43

poco rit. a tempo

f *mp* *mf* *mp* *p* *mp* *f* *p* *mp*

48

mf *mp* *poco cresc.* *mf* *mf* *mp* *poco cresc.* *mf* *mp* *poco cresc.* *mp*

53

57

62

68

73 *poco rit.*

mp *p* *mp* *p* *p* *dim.*

poco rit.

79 *a tempo* ♩=112

mf *mf* *mf* *mp*

a tempo ♩=112

84

cresc. *f* *mf* *cresc.*

cresc. *f* *mf* *cresc.*

cresc. *f* *mf* *cresc.*

cresc. *f* *mf* *cresc.*

cresc. *mf* *cresc.*

87

f *dim.* *mp*

f *dim.* *mp*

f *dim.* *mp*

f *dim.* *mp*

f *p* *tr*

92

95

poco rit.

98 *a tempo*

102

106

mf *f* *mf* *cresc.*

mf *f* *mf* *cresc.*

f *f* *mf* *cresc.*

mf *f* *mf* *cresc.*

mf *f* *mf* *cresc.*

110

f *dim.*

f *dim.* *mp*

f *dim.* *mp*

f

f *mp*

112

116

119

3 *sf* *mp*

3 *sf* *mp*

3 *sf* *mp*

3 *mp*

3 3 3 3 3 3 3 3 3 3 3 3

122

1. poco rit.

poco rit.

1. poco rit.

3 3 3 3 3 3 3 3

126

2.

mp *dim.* *p*

mp

mp *3* *3* *dim.*

130

mp

mp *3* *3*

mp

mp *3* *3* *3* *3*

134

139

[illegible][illegible]

155

159

164

169

174

poco rit. Allegretto ♩=112

f *mp* *dim.* *p*

f *p*

fp *p*

f *p*

poco rit. Allegretto ♩=112

f *mp*

mp *f* *mp*

180

p *cresc.* *mf*

p *cresc.* *mf*

p *cresc.* *mf*

p *cresc.* *mf*

poco cresc. *cresc.* *mf*

185

190

194

mp *cresc.* mf

mp *cresc.* mf

p *cresc.* mp *cresc.* mf

mp *cresc.* mf

mp *cresc.* mf

199

mf *cresc.* f

mp *poco cresc.* mf *cresc.* f

mp *poco cresc.* mf *cresc.* f

mp *poco cresc.* *cresc.* f

mp *cresc.* f

204

207

211

f *p* *f* *p* *f* *p*

217

Strawberry Fields splice

f *p* *f* *p* *f* *p*

223

228

235

cresc.

cresc.

mf

cresc.

cresc.

238

f

f

f

mp

f

mp

f

p

cresc.

tr

tr

tr

243

Measures 243-247:

248

Measures 248-252:

251

254

258

262

266

mp cresc.

mp cresc.

mp cresc.

mp cresc.

mp tr

mp

271

f mp

f mp

f mp

f mp

mp 3 3 3 3 3 3 3 3 3 3 3 3

274

274

277

277

Quintet for Piano and Winds

in Eb Major

Daniel Léo Simpson
June 23, 2014
2021年1月1日
San Carlos, California

Largo $\text{♩} = 40$

Oboe *f* *p* *cresc.*

Clarinet in Bb *f* *p* *cresc.*

Horn in F *f* *p* *cresc.*

Bassoon *f* *p*

Largo $\text{♩} = 40$

Piano *f* *p* *cresc.*

4

mf *f* *mf* *p* *mp*

mp *f* *mf* *p* *mp*

mp *f* *mf* *p* *mp* *cresc.*

mp *f* *mf* *p* *cresc.*

mf *mp* *f* *mp* *cresc.*

8 *poco rit.* *a tempo*

10 *cresc.* *mp cresc.* *mp*

12

poco cresc. *mf* *mp*

mp *poco cresc.* *mf p* *mp*

mp *poco cresc.* *mf mp*

mp *mf* *mp*

poco cresc. *mf* *p*

15

mp *mp* *f*

mp *mp* *f*

p *mp* *f*

p *mp* *f*

mp *f* *p*

25

p *dim.* *mp* *dim.* *dim.* *dim.* *mp* *p* *dim.* *dim.*

29 **Allegretto** ♩=112

p *cresc.* *p* *cresc.* *p* *cresc.* *p* *cresc.*

Allegretto ♩=112

mp *poco cresc.* *cresc.*

34

mf *mp* *mf* *mp* *mf* *mp* *mf* *mp* *mf* *mp* *tr*

39

mf *cresc.* *mf* *cresc.* *mp* *mf* *cresc.* *mf* *cresc.* *tr* *mf* *cresc.*

43 *poco rit.* *a tempo*

f *mp* *mf* *mp* *p* *mp* *f* *p* *mp*

48

mf *mp* *poco cresc.* *mf* *mf* *mp* *poco cresc.* *mf* *mp* *poco cresc.* *mp*

53

57

62

68

73 *poco rit.*

mp *p* *mp* *p* *p* *dim.*

poco rit.

79 *a tempo* ♩=112

mf *mf* *mf* *mp*

a tempo ♩=112

84

87

92

3 3 3 3 *cresc.* 3 3 3 3 3 3 3 3

95

poco rit.

mf 3 *f* *dim.* *mf* 3 *f* *dim.* *f* *dim.* *f* *dim.* *poco rit.* *dim.* *8va* 3 3 3 3 3 3 3 3

98 *a tempo*

102

106

mf *f* *mf* *cresc.*

mf *f* *mf* *cresc.*

f *f* *mf* *cresc.*

mf *f* *mf* *cresc.*

mf *f* *mf* *cresc.*

110

f *dim.*

f *dim.* *mp*

f *dim.* *mp*

f *mp*

f *mp*

112

116

119

3 *sf* *mp*

3 *sf* *mp*

3 *sf* *mp*

3 *mp*

3 3 3 3 3 3 3 3 3 3

122

1. poco rit.

poco rit.

1. poco rit.

3 3 3 3 3 3 3 3

126

2.

mp *dim.* *p*

mp

mp *dim.*

130

mp

mp

mp

134

139

148

155

mp *mf* *p*

159

mp

164

169

174

poco rit. Allegretto ♩=112

174

175

176

177

178

179

180

poco cresc. cresc. mf

180

181

182

183

184

185

mp *mp* *mf* *mp* *mp* *mf* *tr*

190

mf *cresc.* *f* *mf* *cresc.* *f* *mf* *cresc.* *f* *mp* *mf* *cresc.* *f* *p*

194

mp *cresc.* mf

mp *cresc.* mf

p *cresc.* mp *cresc.* mf

mp *cresc.* mf

mp *cresc.* mf

199

mf *cresc.* f

mp *poco cresc.* mf *cresc.* f

mp *poco cresc.* mf *cresc.* f

mp *poco cresc.* mf *cresc.* f

mp *cresc.* f

204

207

211

217

Strawberry Fields splice

223

228

235

cresc.

cresc.

mf

cresc.

cresc.

238

f

f

f

mp

f

mp

f

p

tr

tr

tr

cresc.

243

248

251

f *dim.* *p*

f *dim.* *mp*

f *dim.* *mp*

f *dim.* *mp*

f *dim.* *mp*

254

mp *p* *mp*

p *p* *mp*

p *p* *mp*

p *p* *mp*

p *p* *mp*

258

262

266

mp cresc.

mp cresc.

mp cresc.

mp cresc.

mp tr

mp

271

f mp

f mp

f mp

f mp

mp 3 3 3 3 3 3 3 3 3 3 3 3

274

277

282

282

283

284

dim.

p

rit.

285

285

286

287

288

dim.

p

rit.

dim.

p

Quintet for Piano and Winds

in Eb Major

Daniel Léo Simpson
June 23, 2014
2021年1月1日
San Carlos, California

Largo $\text{♩} = 40$

Oboe *f* *p* *cresc.*

Clarinet in Bb *f* *p* *cresc.*

Horn in F *f* *p* *cresc.*

Bassoon *f* *p*

Largo $\text{♩} = 40$

Piano *f* *p* *cresc.*

Ped. *Ped.*

4

mf *f* *mf* *p* *mp*

mp *f* *mf* *p* *mp*

mp *f* *mf* *p* *mp* *cresc.*

mp *f* *mf* *p* *cresc.*

mf *mp* *f* *mp* *cresc.*

8 *poco rit.* *a tempo*

f *p* *f* *f* *f* *mp* *mp*

10

cresc. *mp* *mp cresc.* *mp* *cresc.* *mp*

12

poco cresc. *mf* *mp*

mp *poco cresc.* *mf p* *mp*

mp *poco cresc.* *mf mp*

mp *mf* *mp*

poco cresc. *mf* *p*

15

mp *mp* *f*

mp *mp* *f*

p *mp* *f*

p *mp* *f*

mp *f* *p*

18

p *p* *p* *p* *p* *mf*

22

rit. a tempo

f *p* *mp* *f* *p* *f* *p* *f* *p* *a tempo* *p* *p*

25

p *dim.* *mp* *dim.* *dim.* *dim.* *dim.* *dim.*

6 7

29 **Allegretto** ♩=112

p *cresc.* *p* *cresc.* *p* *cresc.* *p* *cresc.*

Allegretto ♩=112

mp *poco cresc.* *cresc.*

6

34

mf *mp* *mf* *mp* *mf* *mp* *mp* *mf* *mp* *tr*

39

mf *cresc.* *mf* *cresc.* *mp* *mf* *cresc.* *mf* *cresc.* *tr* *mf* *cresc.*

43 *poco rit.* *a tempo*

f *mp* *mf* *p* *mp* *f* *p* *mp*

48

mf *mp* *poco cresc.* *mf* *mf* *mp* *poco cresc.* *mf* *mp* *poco cresc.*

53

57

62

68

73 *poco rit.*

mp *p* *mp* *p* *p* *dim.*

poco rit.

79 *a tempo* ♩=112

mf *mf* *mf* *mp*

a tempo ♩=112

84

87

92

95

poco rit.

98 *a tempo*

Measures 98-101. Dynamics: *p*, *mp*. Tempo: *a tempo*. The piano part includes a section marked (8) with a dotted line above it, indicating a repeat or a specific performance instruction.

102

Measures 102-105. Dynamics: *p*, *mp*. Tempo: *a tempo*. The piano part includes a section marked (8) with a dotted line above it, indicating a repeat or a specific performance instruction.

106

mf *f* *mf* *cresc.*

mf *f* *mf* *cresc.*

f *f* *mf* *cresc.*

mf *f* *mf* *cresc.*

mf *f* *mf* *cresc.*

110

f *dim.*

f *dim.* *mp*

f *dim.* *mp*

f *mp*

112

116

119

3 *sf* *mp*

3 *sf* *mp*

3 *sf* *mp*

3 *mp*

3 3 3 3 3 3 3 3 3 3 3 3

122

1. poco rit.

poco rit.

1. poco rit.

3 3 3 3 3 3 3 3

126

2.

mp *dim.* *p*

mp

mp *3* *3* *dim.*

130

mp

mp *3* *3*

mp

mp *3* *3* *3* *3* *3* *3* *3*

134

139

[illegible][illegible]

155

159

164

169

174

poco rit. Allegretto ♩=112

3 *f mp dim. p*

3 *f p*

3 *fp p*

3 *f p*

poco rit. Allegretto ♩=112

3 *mp f mp*

3 *f p*

3 *f p*

180

p cresc. mf

p cresc. mf

p cresc. mf

p cresc. mf

poco cresc. cresc. mf

185

mp *mp* *mf* *tr* *mp* *mf* *tr*

190

mf *cresc.* *f* *mf* *cresc.* *f* *mf* *cresc.* *f* *mp* *mf* *cresc.* *f* *p* *3* *3* *3*

194

194

mp *mf* *mp* *mf* *mf* *p* *mp* *mf*

195

196

197

198

199

199

mf *cresc.* *f* *mp* *poco cresc.* *mf* *cresc.* *f* *mp* *poco cresc.* *mf* *cresc.* *f* *mp* *poco cresc.* *cresc.* *f*

200

201

202

203

204

207

211

217

223

228

235

238

243

Measures 243-247:

248

Measures 248-252:

251

254

258

262

266

mp cresc.

mp cresc.

mp cresc.

mp cresc.

mp tr

mp

271

f mp

f mp

f mp

f mp

mp 3 3 3 3 3 3 3 3 3 3 3 3

274

277

Quintet for Piano and Winds

Dedicated to Mary Marinaki

San Carlos, California

[illegible]

poco rit.

6

p *f*

cresc. *f*

cresc. *f*

cresc. *f*

mp *f* *dim.* 6

poco rit.

9 a tempo

p *cresc.* *p*

p *cresc.*

p *cresc.*

p *cresc.*

a tempo

6

11

13

16

f *p* *f* *f* *f* *p* *f* *f* *p* *f*

20

f *p* *f* *p*

25

♩=120

July 4th, 2014 (Posted Offertory Song)

♩=120

31

35

39

44

♩=104

♩=104

49

53

57

61

66

71

75

79

First Movement

Quintet for Piano and Winds

in Eb Major

Daniel Léo Simpson
June 23, 2014
2021年1月1日
San Carlos, California

Largo $\text{♩} = 40$

Oboe
Clarinet in B \flat
Horn in F
Bassoon
Piano

Largo $\text{♩} = 40$

4

f *p* *cresc.* *f* *p* *cresc.* *f* *p* *cresc.* *f* *p* *cresc.*

mf *f* *mf* *p* *mp* *mp* *f* *mf* *p* *mp* *cresc.*

mp *f* *mf* *p* *mp* *cresc.*

mp *f* *mf* *p* *cresc.*

mf *mp* *f* *mp* *cresc.*

8 *poco rit.* *a tempo*

f *p* *mp* *f* *mp*

f *6* *dim.* *6* *p*

10 *cresc.* *mp cresc.* *mp* *mp*

cresc. *mp cresc.* *mp* *mp*

cresc. *mp*

12

poco cresc. *mf* *mp*

mp *poco cresc.* *mf p* *mp*

mp *poco cresc.* *mf mp*

mp *mf* *mp*

poco cresc. *mf* *p*

15

mp *mp* *f*

mp *mp* *f*

p *mp* *f*

p *mp* *f*

mp *f* *p*

25

29

Allegretto ♩=112

Allegretto ♩=112

34

mf *mp* *mf* *mp* *mf* *mp* *mf* *mp*

tr

39

mf *cresc.* *mf* *cresc.* *mp* *mf* *cresc.* *mf* *cresc.* *mf* *cresc.* *tr* *mf* *cresc.*

43

poco rit. a tempo

f *mp* *mf* *p* *mp*

poco rit. a tempo

f *p* *mp*

48

mf *mp* *poco cresc.* *mf*

mf *mp* *poco cresc.* *mf*

mp

53

57

62

p

p

p

p

p

3 3 3

3 3 3

68

mp

p

3 3 3

3 3 3

73 *poco rit.*

79 *a tempo* ♩=112

a tempo ♩=112

84

87

92

95

poco rit.

mf *f* *dim.*

mf *f* *dim.*

f *dim.*

f *dim.* *poco rit.*

8va *f* *dim.*

98 *a tempo*

a tempo

(8)

102

106

mf *f* *mf* *cresc.*

mf *f* *mf* *cresc.*

f *f* *mf* *cresc.*

mf *f* *mf* *cresc.*

mf *f* *mf* *cresc.*

110

f *dim.*

f *dim.* *mp*

f *dim.* *mp*

f

f *mp* *tr*

112

mp cresc. cresc. cresc. mp cresc.

(tr)

[illegible]

126

2.

mp *dim.* *p*

mp 3

mp 3 *dim.*

2.

3 3 3 3

130

mp

mp 3

mp

3 3 3 3

134

139

[illegible]

148

155

159

163

164

169

174 *poco rit.* *Allegretto* ♩=112

180 *poco rit.* *Allegretto* ♩=112

poco cresc. *cresc.* *mf*

185

mp mp mp mp mf tr

mp mf

mp mf tr

190

mf cresc. f

mf cresc. f

mf cresc. f

mp mf cresc. f

mf cresc. f p 3 3 3

194

mp *mf* *mp* *mf* *p* *mp* *mf* *mp* *mf*

199

mf *mp* *mf* *cresc.* *f* *mp* *poco cresc.* *mf* *cresc.* *f* *mp* *poco cresc.* *mf* *cresc.* *f* *mp* *cresc.* *f*

204

207

211

217

223

228

235

cresc. *mf* *cresc.*

cresc. *mf* *cresc.*

mf *cresc.*

cresc.

cresc. *mf* *cresc.*

238

f *f* *f* *mp*

f *mp*

f *p* *cresc.*

tr *tr* *tr*

243

Measures 243-247:

- Measure 243: Piano part begins with a trill on G4, followed by a triplet of G4-A4-B4. The woodwinds and strings are silent.
- Measure 244: Piano part continues with a triplet of G4-A4-B4. The woodwinds and strings are silent.
- Measure 245: Piano part continues with a triplet of G4-A4-B4. The woodwinds and strings are silent.
- Measure 246: Piano part continues with a triplet of G4-A4-B4. The woodwinds and strings are silent.
- Measure 247: Piano part continues with a triplet of G4-A4-B4. The woodwinds and strings are silent.

248

Measures 248-252:

- Measure 248: Piano part begins with a trill on G4, followed by a triplet of G4-A4-B4. The woodwinds and strings are silent.
- Measure 249: Piano part continues with a triplet of G4-A4-B4. The woodwinds and strings are silent.
- Measure 250: Piano part continues with a triplet of G4-A4-B4. The woodwinds and strings are silent.
- Measure 251: Piano part continues with a triplet of G4-A4-B4. The woodwinds and strings are silent.
- Measure 252: Piano part continues with a triplet of G4-A4-B4. The woodwinds and strings are silent.

251

f *dim.* *p*

f *dim.* *mp*

f *dim.* *mp*

f *dim.* *mp*

f *dim.* *mp*

f *dim.* *mp*

254

mp *p* *mp*

p *p* *p*

p *p* *p*

p *p* *p*

p *p* *p*

p *p* *p*

258

p *p* *mf* *mp* *mf*

262

mf *f* *mf* *cresc.* *f* *mf* *cresc.* *f* *f* *mf* *cresc.* *f* *f* *mf* *cresc.* *f* *mf* *cresc.* *f*

266

mp cresc.

mp cresc.

mp cresc.

mp cresc.

tr

mp

271

f mp

f mp

f mp

f mp

3 3 3 3 3 3 3 3 3 3 3 3

mp

[illegible]

277

Violin I: *p* *cresc.* *mf* *mp*

Violin II: *p* *cresc.* *mf* *mp*

Viola: *p* *cresc.* *mf* *mp*

Cello/Double Bass: *p* *cresc.* *mf* *mp*

[illegible]

285

rit.

dim. *p*

dim. *p*

dim. *p*

dim.

rit.

dim.

3 3 3 3 3 3

Fine Feb.8, 2021

Quintet for Piano and Winds

in Eb Major

San Carlos, California

cum sancto spiritu

poco rit.

6

p *f*

cresc. *f*

cresc. *f*

cresc. *f*

mp *f* *dim.* 6

poco rit.

9 a tempo

p *cresc.* *p*

p *cresc.*

p *cresc.*

p *cresc.*

a tempo

11

13

16

20

July 5, 2014

Full Score

5

25

♩=104

♩=104

30

34

38

42

47

52

56

60

Quintet for Piano and Winds

in Eb Major

San Carlos, California

cum sancto spiritu

poco rit.

6

p *f*

cresc. *f*

cresc. *f*

cresc. *f*

mp *cresc.* *f* *6* *dim.*

6 poco rit.

9 a tempo

p *cresc.* *p*

p *cresc.*

p *cresc.*

p *cresc.*

a tempo

11

13

16

p *f*

20

p *f*

23

July 5, 2014

27

♩=104

31

35

39

44

49

53

57

Quintet for Piano and Winds

in Eb Major

San Carlos, California

cum sancto spiritu

poco rit.

6

p *f*

cresc. *f*

cresc. *f*

cresc. *f*

mp *cresc.* *f* 6 *dim.* 6 *poco rit.*

9 a tempo

p *cresc.* *p*

p *cresc.*

p *cresc.*

p *cresc.*

a tempo

11

13

15

18

25

♩=104

♩=104

30

34

38

42

47

52

tr

56

f

f

f

f

f

p

62

p *f* *f* *p* *f*

66

p *p* *p* *p* *mp*

Quintet for Piano and Winds

in Eb Major

San Carlos, California

cum sancto spiritu

poco rit.

6

p *f*

cresc. *f*

cresc. *f*

cresc. *f*

mp *cresc.* *f* *6* *dim.*

6 poco rit.

9 a tempo

p *cresc.*

p *cresc.*

p *cresc.*

p

a tempo

11

13

15

p *f* *p*

p *f* *p*

p *f* *p*

p *f* *p*

mp *f* *p*

18

p *f* *p*

p *f* *p*

p *f* *p*

p *f* *p*

mp *f* *p*

25

♩=104

♩=104

30

34

38

42

47

52

tr

56

f

f

f

f

p

62

p *f* *f* *p* *f*

66

p *p* *p* *p* *mp*

Full Score

Quintet for Piano and Winds

in Eb Major

Daniel Léo Simpson

June 23, 2014

San Carlos, California

Oboe

Clarinet in Bb

Horn in F

Bassoon

Piano

2

7

14

19

Quintet for Piano and Winds

in Eb Major

San Carlos, California

cum sancto spiritu

poco rit.

6

p *f*

cresc. *f*

cresc. *f*

cresc. *f*

mp *cresc.* *f* *6* *dim.*

6 poco rit.

9 a tempo

p *cresc.*

p *cresc.*

p *cresc.*

p *cresc.*

a tempo

11

mp

mp

mp

mp

13

p

p

p

p

15

p *f* *p*
p *f* *p*
p *f* *p*
p *f*
mp *f* *p*

18

rit. a tempo

rit. a tempo
rit. a tempo

23

♩=104

29

33

37

41

46

51

55

60

65

Quintet for Piano and Winds

in Eb Major

San Carlos, California

cum sancto spiritu

poco rit.

6

mp \leq *f*

mp cresc. *f*

cresc. *f*

cresc. *f*

6 *poco rit.*

9 *a tempo*

p *cresc.*

p *cresc.*

p *cresc.*

p *a tempo*

6 *poco rit.*

11

mp

mp

mp

mp

13

p

p

p

p

15

p *f* *p* *f* *p* *f* *p*

mp *f* *p*

rit. a tempo

18

p *f* *p* *f* *p* *f* *p*

mp *f* *p*

rit. a tempo

22

rit.

Allegretto ♩=104

pp

pp

pp

pp

pp

rit.

Allegretto ♩=104

pp

mf

26

mp

mp

mp

mp

30

tr

34

p

tr

38

43

48

52

57

Measures 57-61:

62

Measures 62-66:

Quintet for Piano and Winds

in Eb Major

San Carlos, California

cum sancto spiritu

poco rit.

6

mp \leq *f*

mp cresc. *f*

cresc. *f*

cresc. *f*

6 *poco rit.*

mp *cresc.* *f* 6 *dim.*

9 a tempo

p *cresc.*

p *cresc.*

p *cresc.*

p *cresc.*

a tempo

11

mp

mp

mp

mp

13

p

p

p

p

15

17

20

rit. . . . a tempo

a tempo

rit. . . .

24

rit. . . . Allegretto ♩=104

rit. . . . Allegretto ♩=104

29

33

37

41

46

51

55

59

65

67

Quintet for Piano and Winds

in Eb Major

San Carlos, California

cum sancto spiritu

2 7

Full Score

poco rit.

mp *f*

mp cresc. *f*

cresc. *f*

cresc. *f*

cresc. *f* *6* *dim.* *poco rit.*

9 a tempo

p *cresc.*

p *cresc.*

p *cresc.*

a tempo

11

Full Score

3

13

4 15 Full Score

17

20

rit. . . . a tempo

Full Score

23

rit.

6 26

Allegretto ♩=104

Full Score

Allegretto ♩=104

31

8 43

Full Score

48

10⁶³ Full Score

p *f* *f* *p* *f*

67

p *p* *p* *p* *mp*

Quintet for Piano and Winds

in Eb Major

San Carlos, California

cum sancto spiritu

2 7 Full Score poco rit.

Measure 2: *mp* *cresc.* *f*

Measure 7: *f* *cresc.* *f*

9 a tempo

Measure 9: *p* *cresc.*

Measure 10: *p* *cresc.* *p* *cresc.*

11

Full Score

3

13

4 15 Full Score

17

21

Full Score rit. . . . a tempo

24

6 26 **rit.** Full Score **Allegretto** ♩=104

dim.

dim.

6

dim.

rit. **Allegretto** ♩=104

dim.

mf

30

mp

mp

mp

mp

mp

34

Full Score

7

38

8 42

Full Score

46

10⁶⁰

Full Score

65

Quintet for Piano and Winds

in Eb Major

San Carlos, California

cum sancto spiritu

2 7 Full Score poco rit.

mp *f*

mp cresc. *f*

cresc. *f*

cresc. *f*

cresc. *f* 6 *dim.* poco rit.

9 a tempo

p *cresc.*

p cresc.

p cresc.

p *cresc.*

a tempo

11

Full Score

3

13

4 15 Full Score

17

6 26

Full Score

Allegretto ♩=104

Allegretto ♩=104

30

34

Full Score

7

38

8 42

Full Score

46

10⁶⁰

Full Score

65

Quintet for Piano and Winds

in Eb Major

San Carlos, California

cum sancto spiritu

2 7 Full Score poco rit.

mp cresc. f

cresc. f

cresc. f

cresc. f

cresc. f 6 dim. poco rit.

9 a tempo

p cresc.

p cresc.

p cresc.

p cresc.

a tempo

11

Full Score

3

13

4 15 Full Score

17

6 26

Full Score

Allegretto ♩=104

Allegretto ♩=104

30

34

Full Score

7

38

8 41 Full Score *tr*

mf

45

51

Full Score

9

58

10⁶²

Full Score

66

Quintet for Piano and Winds

in Eb Major

San Carlos, California

cum sancto spiritu

2 7

Full Score

poco rit.

mp *f*

mp cresc. *f*

cresc. *f*

cresc. *f*

cresc. *f* *6* *dim.* *poco rit.*

9 a tempo

p *cresc.*

p *cresc.*

p *cresc.*

a tempo

11

Full Score

3

13

4 15 Full Score

17

6 26

Full Score

Allegretto ♩=104

Allegretto ♩=104

30

34

Full Score

35

36

37

[illegible]

8 41 Full Score *tr*

mf

45

10⁶¹

Full Score

65

Quintet for Piano and Winds

in Eb Major

San Carlos, California

cum sancto spiritu

2 7 Full Score poco rit.

mp *f*

mp cresc. *f*

cresc. *f*

cresc. *f*

cresc. *f* 6 *dim.* poco rit.

9 a tempo

p *cresc.*

p cresc.

p cresc.

p *cresc.*

p a tempo

11

Full Score

3

13

4 15 Full Score

17

Full Score

30

Measure 27: Rest

Measure 28: Rest

Measure 29: Rest

Measure 30:

- Treble 1: *p* *cresc.*
- Treble 2: *p* *cresc.*
- Treble 3: *p* *cresc.*
- Bass: *p* *cresc.*

34

Full Score

7

38

8 41 Full Score

mf *cresc.* *f* *tr*

mf *cresc.* *f*

mf *cresc.* *f*

cresc. *f*

mf *cresc.* *f* *tr* *mp*

44

f *f* *f* *f* *f*

mf *f* *mp*

10⁵⁸

Full Score

62

12⁷⁴

Full Score

p

p

p

p

mp

Quintet for Piano and Winds

in Eb Major

San Carlos, California

cum sancto spiritu

2 7 Full Score poco rit.

Measure 2: *mp* *cresc.* *f*

Measure 7: *f* *cresc.* *f*

9 a tempo

Measure 9: *p* *cresc.*

Measure 10: *p* *cresc.* *p* *cresc.*

11

Full Score

3

13

4 15 Full Score

17

21

Full Score *rit.* - - - - *a tempo*

24

6 26

Full Score

Allegretto ♩=104

Allegretto ♩=104

30

34

Full Score

7

38

8 41 Full Score

mf cresc. f tr

mf cresc. cresc. f

mf mp cresc. f

mf cresc. f

44

mp

3 3 3 3 3 3

47

Full Score

9

50

10⁵⁴

Full Score

58

72

f *f* *f* *f*

f *mp* *mf* *f*

tr

76

f *mp* *mf* *f*

Full Score

Quintet for Piano and Winds

in Eb Major

Daniel Léo Simpson

June 23, 2014

San Carlos, California

Largo ♩=55

Oboe

Clarinet in B \flat

Horn in F

Bassoon

Largo ♩=55

Piano

2

5

12

18

Quintet for Piano and Winds

in Eb Major

San Carlos, California

cum sancto spiritu

2 7

Full Score

poco rit.

mp *f*

mp cresc. *f*

cresc. *f*

cresc. *f*

cresc. *f* *6* *dim.* *poco rit.*

9 **a tempo**

p *cresc.*

p *cresc.*

p *cresc.*

a tempo

11

Full Score

3

13

4 15 Full Score

17

21

Full Score *rit.* - - - - *a tempo*

24

6 ²⁶ Full Score

mp

dim.

dim.

dim.

p

dim.

dim.

31 Allegretto ♩=104

mf

8 43 Full Score *tr*

mf *cresc.* *f* *tr*

mf *cresc.* *f*

mf *cresc.* *f*

mp *mf* *cresc.* *f*

mf *cresc.* *f*

3 3 3

47

mf

3 3

mp

mp

mp

3 3 3 3 3 3

mp *mp*

10⁵⁹

Full Score

65

76

76

77

78

79

f

80

80

81

82

mp

83

Quintet for Piano and Winds

in Eb Major

San Carlos, California

cum sancto spiritu

2 7 Full Score poco rit.

mp *cresc.* *f*

cresc. *f*

cresc. *f*

cresc. *f* *6* *6* *dim.* *poco rit.*

9 a tempo

p *cresc.* *p* *cresc.* *p* *cresc.*

p *cresc.* *p* *cresc.*

p *cresc.* *p* *cresc.*

a tempo

11

Full Score

3

13

4 15 Full Score

17

21

Full Score *rit.* - - - - *a tempo*

24

6 26

Full Score

29

Allegretto ♩=104

8 40

Full Score

47

f *f* *mp* *f* *mp*

51

mf *mp* *mp* *mp*

10⁵⁵

Full Score

59

12⁷²

Full Score

77

81

mp 3

3 3 3 3 3 3

mp

85

Quintet for Piano and Winds

in Eb Major

San Carlos, California

cum sancto spiritu

2 7 Full Score poco rit.

mp cresc. f

cresc. f

cresc. f

cresc. f

cresc. f 6 dim. poco rit.

9 a tempo

p cresc.

p cresc.

p cresc.

p cresc.

a tempo

11

Full Score

3

13

4 15 Full Score

17

21

Full Score *rit.* - - - - *a tempo*

24

6 ²⁶ Full Score

mp *dim.* *dim.* *dim.* *p* *dim.*

30 Allegretto ♩=104

mf

36

Full Score

7

40

8 44 Full Score

tr *mf* *cresc.* *tr*

mf *cresc.*

mf *cresc.*

mp *mf* *cresc.*

tr *mf* *cresc.*

47

f *mp* 3 3

f

f

f

f 3 3 3 3 3 3

mp 3 3 3 3

10⁵⁹

Full Score

63

77

81

85

88

90

90

91

92

Quintet for Piano and Winds

in Eb Major

San Carlos, California

cum sancto spiritu

2 7 Full Score poco rit.

9 a tempo

11

Full Score

3

13

4 15 Full Score

Full Score

17

21

Full Score *rit.* - - - - *a tempo*

24

6 26

Full Score

Allegretto ♩=104

Allegretto ♩=104

30

34

Full Score

7

38

8 41 Full Score *tr*

mf *cresc.* *f*

mf *cresc.* *f*

mf *cresc.* *f*

mp *mf* *cresc.* *f*

mf *cresc.* *f*

44

mp

mp

mp

mp

mp

47

poco rit. a tempo

Full Score

9

51

10⁵⁵

Full Score

59

73

77

79

82

83

Quintet for Piano and Winds

in Eb Major

San Carlos, California

cum sancto spiritu

2 7 Full Score poco rit.

mp *f*
mp *f*
mp *cresc.* *f*
cresc. *f*
cresc. *f* 6 *dim.* poco rit.

9 a tempo

p *cresc.*
p *cresc.*
p *cresc.*
p *cresc.*
a tempo

11

Full Score

3

13

4 15 Full Score

17

21

Full Score *rit.* - - - - *a tempo*

24

6 26

Full Score

Allegretto ♩=104

Allegretto ♩=104

30

34

Full Score

7

38

8 41 Full Score *tr*

mf *cresc.* *f* *tr*

mf *cresc.* *f*

mf *cresc.* *f*

mp *mf* *cresc.* *f*

mf *cresc.* *f* *p* 3 3 3

45 poco rit. a tempo

mp 3 3 *mf*

mp *mf*

mp *mp*

p 3 3 *mp*

poco rit. a tempo

mp

10⁵⁷

Full Score

62

67

f

71

mp

75

77

80

81

Quintet for Piano and Winds

in Eb Major

San Carlos, California

cum sancto spiritu

2 7 Full Score poco rit.

mp *f*
mp *f*
mp *cresc.* *f*
cresc. *f*
cresc. *f* 6 *poco rit.* *dim.*

9 a tempo

p *cresc.*
p *cresc.*
p *cresc.*
p *cresc.*
a tempo 6

11

Full Score

3

13

4 15 Full Score

Full Score

17

Measures 17-19. The score continues in 4/4 time and B-flat major. Dynamics include *f* (forte), *p* (piano), and *mp* (mezzo-piano). The piano part features a complex arpeggiated figure in the right hand and a simpler bass line in the left hand.

21

Full Score *rit.* - - - - *a tempo*

24

6 26

Full Score

Allegretto ♩=104

Allegretto ♩=104

30

34

Full Score

7

38

8 41 Full Score *tr*

mf *cresc.* *f*
mf *cresc.* *f*
mf *cresc.*
mp *mf* *cresc.* *f*
mf *cresc.* *f* *p* 3 3 3

45 poco rit. a tempo

mp 3 *mf*
mp *mf*
p 3 3 *mp*
poco rit. *a tempo*
mp

- Measure 49: Treble 1 (mf), Treble 2 (mp), Treble 3 (mf), Bass (mf), Piano (mf).
- Measure 50: Treble 1 (mf), Treble 2 (mp), Treble 3 (mp), Bass (mf), Piano (mp).
- Measure 51: Treble 1 (mf), Treble 2 (mp), Treble 3 (mp), Bass (mf), Piano (mp).
- Measure 52: Treble 1 (mf), Treble 2 (mp), Treble 3 (mp), Bass (mf), Piano (mp).

- Measure 53: Treble 1 (mf), Treble 2 (f), Treble 3 (f), Bass (f), Piano (f).
- Measure 54: Treble 1 (tr), Treble 2 (tr), Treble 3 (f), Bass (f), Piano (f).
- Measure 55: Treble 1 (f), Treble 2 (f), Treble 3 (f), Bass (f), Piano (f).
- Measure 56: Treble 1 (f), Treble 2 (f), Treble 3 (f), Bass (f), Piano (f).

10⁵⁹

Full Score

65

70

73

77

77

mp

78

79

80

80

80

81

82

83

85

2 7 Full Score poco rit.

mp *f*
mp *f*
mp cresc. *f*
cresc. *f*
cresc. *f* 6 dim. poco rit.

9 a tempo

p cresc.
p cresc.
p cresc.
p a tempo

11

Full Score

3

13

4 15 Full Score

17

21

Full Score *rit.* - - - - *a tempo*

24

6 26

Full Score

Allegretto ♩=104

Allegretto ♩=104

30

34

Full Score

7

38

8 41 Full Score *tr*

mf *cresc.* *f*

mf *cresc.* *f*

mf *cresc.* *f*

mp *mf* *cresc.* *f*

mf *cresc.* *f* *p* 3 3 3

45 poco rit. a tempo

mp 3 3 *mf*

mp *mf*

mp *mp* *mf*

p 3 3 *mp*

poco rit. a tempo

mp

10⁵⁶ Full Score

tr

tr

tr

tr

62

f

f

f

f

f

p

76

mp

3

3

3

3

3

3

80

mp

82

85

86

Quintet for Piano and Winds

in Eb Major

San Carlos, California

cum sancto spiritu

2 7 Full Score poco rit.

9 a tempo

11

Full Score

3

13

4 15 Full Score

Full Score

17

21

Full Score

rit.

a tempo

24

6 26

Full Score

Allegretto ♩=104

Allegretto ♩=104

30

34

Full Score

7

38

8 41 Full Score

mf cresc. f

mf cresc. f

mf cresc. f

mp mf cresc. f

mf cresc. f p 3 3 3

45 poco rit. a tempo

mp mf

mp mf

mp

p 3 3 mp

poco rit. a tempo

mp

10⁵⁷ Full Score

63

77

mp

3

3

81

mp

3

84

86

Quintet for Piano and Winds

in Eb Major

San Carlos, California

cum sancto spiritu

2 7 Full Score poco rit.

mp *f*
mp *f*
mp cresc. *f*
cresc. *f*
cresc. *f* 6 *dim.* poco rit.

9 a tempo

p cresc.
mp cresc.
mp
a tempo cresc.

11

Full Score

3

13

4 15 Full Score

17

21

Full Score

rit.

a tempo

24

6 26

Full Score

Allegretto ♩=104

Allegretto ♩=104

30

34

Full Score

7

38

8 41 Full Score

mf cresc. f

mf cresc. f

mf cresc. f

mp mf cresc. f

mf cresc. f p 3 3 3

45 poco rit. a tempo

mp 3 3 mf

mp mf

mp

p 3 3 mp

poco rit. a tempo

mp

10⁵⁷ Full Score

63

77

mp

3

3

3

3

3

3

81

81

84

86

2 7 Full Score poco rit.

mp \triangleleft f

mp \triangleleft f

mp cresc. f

cresc. f

cresc. f 6 dim. 6 poco rit.

9 a tempo

p cresc.

mp cresc.

mp

a tempo cresc.

11

Full Score

3

13

4 15 Full Score

17

21

Full Score

rit.

a tempo

24

6 26

Full Score

Allegretto ♩=104

Allegretto ♩=104

30

34

Full Score

7

38

8 41 Full Score

mf cresc. f

mf cresc. f

mf cresc. f

mp mf cresc. f

mf cresc. f p 3 3 3

45 poco rit. a tempo

mp mf

mp mf

mp

p 3 3 mp

poco rit. a tempo

mp

57

62

12⁸¹

Full Score

Full Score musical notation for measures 1281-1284. The score is written for four staves (three treble and one bass) and a grand staff (treble and bass). The key signature is three flats (B-flat, E-flat, A-flat). The first three staves show a melodic line with a forte (*f*) dynamic. The grand staff shows a piano accompaniment with a forte (*f*) dynamic in the right hand and a mezzo-forte (*mf*) dynamic in the left hand. The notation includes various musical symbols such as notes, rests, and dynamic markings.

85

89

3

mp

3

3 3 3 3 3 3

mp

93

3

mp

3

3 3 3 3 3 3

mp

96

98

2 7 Full Score poco rit.

mp \triangleleft f
mp \triangleleft f
mp cresc. f
cresc. f
cresc. f dim. 6 poco rit.

9 a tempo

p cresc.
mp cresc.
mp
a tempo cresc.

11

Full Score

3

13

4 15 Full Score

17

21

Full Score

rit.

a tempo

24

6 26

Full Score

Allegretto ♩=104

Allegretto ♩=104

30

34

Full Score

7

38

8 41 Full Score

mf cresc. f

mf cresc. f

mf cresc. f

mp mf cresc. f

mf cresc. f p 3 3 3

45 poco rit. a tempo

mp mf

mp mf

mp

p 3 3 mp

poco rit. a tempo

mp

57

f

f

f

f

60

f

65

65

66

67

68

69

70

71

72

72

73

74

75

76

77

78

12⁷⁸

Full Score

Full Score musical notation for measures 1278-1281. The score is in 3/4 time and B-flat major. It features four staves: three for woodwinds (flute, oboe, and bassoon) and one for piano. The woodwinds play a melodic line starting with a half note G4, followed by eighth notes A4, Bb4, and A4. The piano accompaniment consists of a steady eighth-note pattern in the right hand and a bass line in the left hand. Dynamics include *p* (piano) and *f* (forte). A trill is marked in the piano right hand in measure 1281.

83

87

Measures 87-90:

- Measure 90:

91

Measures 91-94:

- Measure 94:
 - Lower system: Complex piano accompaniment. The right hand has a complex melodic line with many beamed notes. The left hand has a complex bass line with many beamed notes.

93

96

97

Quintet for Piano and Winds

in Eb Major

San Carlos, California

cum sancto spiritu

2 7 Full Score poco rit.

Measures 6 and 7: Piano accompaniment. Dynamics include *cresc.*, *f*, and *dim.*. The tempo marking *poco rit.* is present.

9 a tempo

Measures 9 and 10: Piano accompaniment. Dynamics include *cresc.*. The tempo marking *a tempo* is present.

11

Full Score

13

4 15 Full Score

17

21

Full Score

rit.

a tempo

24

Allegretto ♩=104

6 26

Full Score

mp

dim.

dim.

dim.

p

dim.

7

Allegretto ♩=104

dim.

mf

30

p

cresc.

p

cresc.

cresc.

p

p

cresc.

34

Full Score

7

38

8 41 Full Score

mf cresc. f

mf cresc. f

mf cresc. f

mp mf cresc. f

mf cresc. f p 3 3 3

45 poco rit. a tempo

mp mf

mp mf

mp

p 3 3 mp

poco rit. a tempo

mp

57

f

f

f

f

3 3

3 3

60

f

f

f

f

3

[illegible][illegible]

1278

Full Score

Full Score

83

87

3

mp

3

91

mp

93

96

97

Quintet for Piano and Winds

in Eb Major

San Carlos, California

cum sancto spiritu

2 7 Full Score poco rit.

mp \triangleleft f
mp \triangleleft f
mp cresc. f
cresc. f
cresc. f 6 poco rit.
6 dim.

9 a tempo

p cresc.
mp cresc.
mp
a tempo
cresc.

11

Full Score

13

4 15 Full Score

17

21

Full Score

rit.

a tempo

24

Allegretto ♩=104

6 26

Full Score

mp

dim.

dim.

dim.

p

dim.

Allegretto ♩=104

dim.

mf

30

p

cresc.

p

cresc.

cresc.

p

cresc.

34

Full Score

7

38

8 41 Full Score

mf cresc. f

mf cresc. f

mf cresc. f

mp mf cresc. f

mf cresc. f p 3 3 3

45 poco rit. a tempo

mp mf

mp mf

mp

p 3 3 mp

poco rit. a tempo

mp

57

f

f

f

f

60

f

f

f

f

63

66

12⁷³

Full Score

80

83

86

Quintet for Piano and Winds

in Eb Major

San Carlos, California

cum sancto spiritu

2 7 Full Score poco rit.

9 a tempo

11

Full Score

13

4 15 Full Score

17

21

Full Score

rit.

a tempo

24

Allegretto ♩=104

6 26

Full Score

mp

dim.

dim.

dim.

p

dim.

Allegretto ♩=104

dim.

mf

30

p cresc.

p cresc.

p cresc.

p cresc.

mf

34

Full Score

7

38

8 41 Full Score

mf cresc. f

mf cresc. f

mf cresc. f

mp mf cresc. f

mf cresc. f p 3 3 3

45 poco rit. a tempo

mp mf

mp mf

mp

p 3 3 mp

poco rit. a tempo

mp

57

f

ff

f

f

3 3 3

60

f

ff

f

f

63

66

12⁷³

Full Score

80

83

86

Quintet for Piano and Winds

in Eb Major

San Carlos, California

cum sancto spiritu

2 7 Full Score poco rit.

9 a tempo

Measure 11: Piano accompaniment. Dynamics: *a tempo*, *cresc.*.

11

Full Score

13

4 15 Full Score

17

21

Full Score

rit.

a tempo

5

Measures 21-24: The string quartet (Violins I, Violins II, Violas, Cellos/Double Basses) plays a melodic line. The piano accompaniment (Right and Left Hand) provides harmonic support. Dynamics include *f* (forte), *p* (piano), and *mf* (mezzo-forte). The tempo changes from *rit.* (ritardando) to *a tempo*.

Measures 21-23: The string quartet continues the melodic line. The piano accompaniment features a prominent bass line. Dynamics include *f* (forte), *p* (piano), and *mf* (mezzo-forte). The tempo changes from *rit.* (ritardando) to *a tempo*.

Piano Introduction: The piano part begins with a melodic line in the right hand and a bass line in the left hand. Dynamics include *mp* (mezzo-piano) and *p* (piano). The tempo is *a tempo*.

24

Measures 24-27: The string quartet (Violins I, Violins II, Violas, Cellos/Double Basses) plays a melodic line. The piano accompaniment (Right and Left Hand) provides harmonic support. Dynamics include *mp* (mezzo-piano) and *p* (piano). The tempo is *a tempo*.

Measures 24-26: The string quartet continues the melodic line. The piano accompaniment features a prominent bass line. Dynamics include *mp* (mezzo-piano) and *p* (piano). The tempo is *a tempo*.

Piano Introduction: The piano part begins with a melodic line in the right hand and a bass line in the left hand. Dynamics include *mp* (mezzo-piano) and *p* (piano). The tempo is *a tempo*.

Allegretto ♩=104

6 26

Full Score

dim.

mp

p

dim.

dim.

dim.

7

Allegretto ♩=104

dim.

mf

30

p

p

p

p

cresc.

cresc.

cresc.

34

Full Score

7

38

8 41 Full Score

mf cresc. f

mf cresc. f

mf cresc. f

mp mf cresc. f

mf cresc. f p 3 3 3

45 poco rit. a tempo

mp mf

mp mf

mp

p 3 3 mp

poco rit. a tempo

mp

57

f

f

f

f

3 3 3

60

f

f

f

f

3

63

66

12⁷⁰

Full Score

78

82

85

Quintet for Piano and Winds

in Eb Major

San Carlos, California

cum sancto spiritu

2 7 Full Score poco rit.

9 a tempo

11

Full Score

13

4 15 Full Score

17

21

Full Score

rit.

a tempo

24

Allegretto ♩=104

6 26

Full Score

mp

dim.

dim.

dim.

p

dim.

Allegretto ♩=104

mf

dim.

Allegretto ♩=104

30

p

cresc.

p

cresc.

cresc.

p

cresc.

Allegretto ♩=104

mf

dim.

Allegretto ♩=104

34

Full Score

7

38

8 41 Full Score

mf cresc. f

mf cresc. f

mf cresc. f

mp mf cresc. f

mf cresc. f p 3 3 3

45 poco rit. a tempo

mp mf

mp mf

mp

p 3 3 mp

poco rit. a tempo

mp

57

f

ff

f

f

3 3 3

60

f

ff

f

f

63

67

12⁷¹

Full Score

79

83

86

Quintet for Piano and Winds

in Eb Major

San Carlos, California

cum sancto spiritu

2 7 Full Score poco rit.

mp \triangleleft f

mp \triangleleft f

mp cresc. f

cresc. f

cresc. f 6 dim. 6 poco rit.

9 a tempo

p cresc.

mp cresc.

mp

a tempo cresc.

11

Full Score

13

4 15 Full Score

17

21

Full Score

rit.

a tempo

24

Allegretto ♩=104

Full Score

6 26

mp

dim.

dim.

dim.

p

dim.

Allegretto ♩=104

dim.

mf

30

p cresc.

p cresc.

p cresc.

p cresc.

34

Full Score

7

38

8 41 Full Score

mf cresc. f

mf cresc. f

mf cresc. f

mp mf cresc. f

mf cresc. f p 3 3 3

45 poco rit. a tempo

mp mf

mp mf

mp

p 3 3 mp

poco rit. a tempo

mp

57

f *f* *f*

3 3 3

60

f *f* *f* *f*

63

67

12⁷¹

Full Score

79

83

86

2 7 Full Score poco rit.

9 a tempo

11

Full Score

13

4 15 Full Score

17

21

Full Score

rit.

a tempo

24

Allegretto ♩=104

6 26

Full Score

mp

dim.

dim.

dim.

p

dim.

Allegretto ♩=104

dim.

mf

30

p cresc.

p cresc.

p cresc.

p cresc.

p cresc.

34

Full Score

7

38

8 41 Full Score

mf cresc. f

mf cresc. f

mf cresc. f

mp mf cresc. f

mf cresc. f p 3 3 3

45 poco rit. a tempo

mp mf

mp mf

mp

p 3 3 mp

poco rit. a tempo

mp

57

ff

f

f

f

3

3

3

60

f

f

f

f

f

63

67

12⁷²

Full Score

84

87

Quintet for Piano and Winds

in Eb Major

San Carlos, California

cum sancto spiritu

2 7 Full Score poco rit.

Measure 5: Piano accompaniment. Dynamics: *cresc.*, *f*, *6* (trill), *dim.*, *poco rit.*

9 a tempo

Measure 11: Piano accompaniment. Dynamics: *a tempo*, *cresc.*

11

Full Score

13

4 15 Full Score

17

21

Full Score

rit.

a tempo

5

24

Allegretto ♩=104

6 26

Full Score

Violin I: *dim.*

Violin II: *mp*, *dim.*

Viola: *dim.*

Cello/Double Bass: *p*, *dim.*

Allegretto ♩=104

Piano: *dim.*, *mp*

30

Violin I: *p*, *cresc.*

Violin II: *p*, *cresc.*

Viola: *p*, *cresc.*

Cello/Double Bass: *p*, *cresc.*

Piano: *p*, *cresc.*

34

Full Score

7

38

8 41 Full Score

mf cresc. f

mf cresc. f

mf cresc. f

mp mf cresc. f

mf cresc. f p 3 3 3

45 poco rit. a tempo

mp mf

mp mf

mp

p 3 3 mp

poco rit. a tempo

mp

57

f *ff* *f*

3 3 3

60

f *p* *f* *p* *f* *p*

64

68

12⁷²

Full Score

80

85

88

2 7 Full Score poco rit.

mp \triangleleft f

mp \triangleleft f

mp cresc. f

cresc. f

cresc. f 6 dim. 6 poco rit.

9 a tempo

p cresc.

mp cresc.

mp

a tempo cresc.

11

Full Score

13

4 15 Full Score

17

21

Full Score

rit.

a tempo

24

Allegretto ♩=104

6 26

Full Score

mp

dim.

dim.

dim.

p

dim.

Allegretto ♩=104

dim.

mp

30

p

cresc.

p

cresc.

cresc.

p

p

p

cresc.

p

cresc.

34

Full Score

7

38

8 41 Full Score

mf cresc. f

mf cresc. f

mf cresc. f

mp mf cresc. f

mf cresc. f p 3 3 3

45 poco rit. a tempo

mp mf

mp mf

mp

p 3 3 mp

poco rit. a tempo

mp

64

68

72

72

p

p

mp

3 3 3

3 3 3

3 3 3

3 3 3

77

77

3 3 3

85

89

92

mp

3

3

3

3

3

3

Full Score

Quintet for Piano and Winds

in Eb Major

Daniel Léo Simpson

June 23, 2014

San Carlos, California

Largo ♩=50

Oboe

Clarinet in Bb

Horn in F

Bassoon

Largo ♩=50

Piano

4

9

16

21

Full Score

Quintet for Piano and Winds

in Eb Major

Daniel Léo Simpson

June 23, 2014

San Carlos, California

Largo ♩=50

Oboe

Clarinet in B \flat

Horn in F

Bassoon

Largo ♩=50

Piano

Copyright 2014 by Daniel Léo Simpson

www.danielsimpson.com

cum sancto spiritu

2

5

10

17

22

Quintet for Piano and Winds

in Eb Major

San Carlos, California

cum sancto spiritu

2 7 Full Score poco rit.

9 a tempo

Measure 11: Piano accompaniment. Dynamics: *a tempo*, *cresc.*.

11

Full Score

13

4 15 Full Score

Measures 15-16

mp *mp* *p* *mp* *mp* *p* *mp*

17

Measures 17-19

f *p* *p* *f* *p* *p* *p* *f* *p*

21

Full Score

rit.

a tempo

24

Allegretto ♩=104

6 26

Full Score

mp

dim.

dim.

dim.

p

dim.

Allegretto ♩=104

dim.

mp

30

p cresc.

p cresc.

p cresc.

p cresc.

p cresc.

34

Full Score

7

38

8 41 Full Score

mf cresc. f

mf cresc. f

mf cresc. f

mp mf cresc. f

mf cresc. f

p 3 3 3

45 poco rit. a tempo

mp 3 3 mf

mp mf

p 3 3 mp

p 3 3 mp

poco rit. a tempo

mp

57

f *ff* *f*

60

f *f* *p* *f* *p* *f* *p*

64

68

72

p

mp

77

p

mp

85

89

92

mp

3

3

3

3

3

3

Quintet for Piano and Winds

in Eb Major

San Carlos, California

cum sancto spiritu

2 7 Full Score poco rit.

mp *cresc.* *f*

cresc. *f*

cresc. *f* 6 *dim.* 6 poco rit.

9 a tempo

p *cresc.* *mp cresc.* *mp* *cresc.*

a tempo *cresc.*

11

Full Score

13

4 15 Full Score

17

21

Full Score

rit.

a tempo

5

24

Allegretto ♩=104

6 26

Full Score

Violin I: *dim.*

Violin II: *mp*, *dim.*

Viola: *dim.*

Cello/Double Bass: *p*, *dim.*

Allegretto ♩=104

Violin I: *mp*

Violin II: *dim.*

Viola: *dim.*

Cello/Double Bass: *dim.*

30

Violin I: *p*, *cresc.*

Violin II: *p*, *cresc.*

Viola: *p*, *cresc.*

Cello/Double Bass: *p*, *cresc.*

Violin I: *p*, *cresc.*

Violin II: *p*, *cresc.*

Viola: *p*, *cresc.*

Cello/Double Bass: *p*, *cresc.*

34

Full Score

7

38

8 41 Full Score

mf cresc. f

mf cresc. f

mf cresc. f

mp mf cresc. f

mf cresc. f p 3 3 3

45 poco rit. a tempo

mp mf

mp mf

p mp

p mp

poco rit. a tempo

mp

57

f *ff* *f*

3 3 3

60

f *p* *f* *p* *f* *p* *f* *p*

64

68

72

p

p

mp

3 3 3

3 3 3

3 3 3

3 3 3

77

f

f

f

f

f

mp

tr

86

89

92

mp

3

3

3

3

3

3

Quintet for Piano and Winds

in Eb Major

San Carlos, California

cum sancto spiritu

2 7 Full Score poco rit.

9 a tempo

11

Full Score

13

4 15 Full Score

17

21

Full Score

rit.

a tempo

5

24

Allegretto ♩=104

6 26

Full Score

dim.

mp

p

dim.

dim.

dim.

7

Allegretto ♩=104

dim.

mp

30

p cresc.

p cresc.

p cresc.

p cresc.

34

Full Score

7

38

8 41 Full Score

mf cresc. f

mf cresc. f

mf cresc. f

mp mf cresc. f

mf cresc. f p 3 3 3

45 poco rit. a tempo

mp mf

mp mf

p mp

p mp

poco rit. a tempo

mp

- Measure 49: Treble 1 (mf), Treble 2 (mp), Treble 3 (mf), Bass (mf), Piano (mp).
- Measure 50: Treble 1 (mf), Treble 2 (mp), Treble 3 (mp), Bass (mp), Piano (mp).
- Measure 51: Treble 1 (mf), Treble 2 (mp), Treble 3 (mp), Bass (mp), Piano (mp).
- Measure 52: Treble 1 (mf), Treble 2 (mp), Treble 3 (mp), Bass (mp), Piano (mp).

- Measure 53: Treble 1 (mf), Treble 2 (f), Treble 3 (f), Bass (f), Piano (f).
- Measure 54: Treble 1 (mf), Treble 2 (f), Treble 3 (f), Bass (f), Piano (f).
- Measure 55: Treble 1 (mf), Treble 2 (f), Treble 3 (f), Bass (f), Piano (f).
- Measure 56: Treble 1 (mf), Treble 2 (f), Treble 3 (f), Bass (f), Piano (f).

57

f *f* *f*

3 3 3

60

f *p* *f* *p* *f* *p* *f* *p*

64

68

72

p

mp

3 3 3

3 3 3

3 3 3

3 3 3

77

mf

mp

mf

mp

84

Full Score

13

88

91

Quintet for Piano and Winds

in Eb Major

San Carlos, California

cum sancto spiritu

2 7 Full Score poco rit.

9 a tempo

11

Full Score

13

4 15 Full Score

17

21

Full Score

rit.

a tempo

24

Allegretto ♩=104

6 26

Full Score

Violin I: 7-measure rest, then melodic line. *dim.*

Violin II: *mp*, melodic line with 7-measure rest. *dim.*

Viola: *dim.*, melodic line. *dim.*

Cello/Double Bass: *p*, melodic line. *dim.*

Allegretto ♩=104

Piano: *dim.*, *mp*

30

Violin I: *p*, *cresc.*

Violin II: *p*, *cresc.*

Viola: *p*, *cresc.*

Cello/Double Bass: *p*, *cresc.*

Piano: *poco cresc.*

Piano: *poco cresc.*

34

Full Score

7

38

8 41 Full Score

mf cresc. f

mf cresc. f

mf cresc. f

mp mf cresc. f

mf cresc. f

p 3 3 3

45 poco rit. a tempo

mp 3 3 mf

mp mf

p 3 3 mp

p 3 3 mp

poco rit. a tempo

mp

- Measure 49: Treble 1 (*mf*), Treble 2 (*mp*), Treble 3 (*mf*), Bass (*mf*), Piano (*mp*).
- Measure 50: Treble 1 (*mf*), Treble 2 (*mp*), Treble 3 (*mp*), Bass (*mp*), Piano (*mp*).
- Measure 51: Treble 1 (*mf*), Treble 2 (*poco cresc.*), Treble 3 (*poco cresc.*), Bass (*mf*), Piano (*mf*).
- Measure 52: Treble 1 (*mf*), Treble 2 (*mf*), Treble 3 (*mf*), Bass (*mf*), Piano (*mf*).

- Measure 53: Treble 1 (*mf*), Treble 2 (*f*), Treble 3 (*f*), Bass (*f*), Piano (*f*).
- Measure 54: Treble 1 (*mf*), Treble 2 (*f*), Treble 3 (*f*), Bass (*f*), Piano (*f*).
- Measure 55: Treble 1 (*mf*), Treble 2 (*f*), Treble 3 (*f*), Bass (*f*), Piano (*f*).
- Measure 56: Treble 1 (*mf*), Treble 2 (*f*), Treble 3 (*f*), Bass (*f*), Piano (*f*).

57

f *ff* *f*

60

f *p* *f* *p* *f* *p* *f* *p*

64

68

72

p

p

p

mp

77

a tempo ♩=104

mf

mf

mf

mp

a tempo ♩=104

92

95

Quintet for Piano and Winds

in Eb Major

San Carlos, California

cum sancto spiritu

2 7

Full Score

poco rit.

mp *f*

mp *f*

mp *cresc.* *f*

cresc. *f*

cresc. *f* *6* *dim.* *poco rit.*

6

9 **a tempo**

p *cresc.*

mp cresc.

mp

a tempo

cresc.

11

Full Score

13

4 15 Full Score

17

21

Full Score

rit.

a tempo

24

Allegretto ♩=104

6 26

Full Score

Violin I: *dim.*

Violin II: *mp*, *dim.*

Viola: *dim.*

Cello/Double Bass: *p*, *dim.*

Allegretto ♩=104

Piano: *dim.*, *mp*

30

Violin I: *p*, *cresc.*

Violin II: *p*, *cresc.*

Viola: *p*, *cresc.*

Cello/Double Bass: *p*, *cresc.*

Piano: *poco cresc.*

34

Full Score

7

38

8 41 Full Score

mf cresc. f

mf cresc. f

mf cresc. f

mp mf cresc. f

mf cresc. f p 3 3 3

45 poco rit. a tempo

mp mf

mp mf

p mp

p mp

poco rit. a tempo

mp

- Measure 49: Treble 1 (mf), Treble 2 (mp), Treble 3 (mf), Bass (mf).
- Measure 50: Treble 1 (mf), Treble 2 (mp), Treble 3 (mp), Bass (mp).
- Measure 51: Treble 1 (mf), Treble 2 (mp), Treble 3 (mp), Bass (mp).
- Measure 52: Treble 1 (mf), Treble 2 (mp), Treble 3 (mp), Bass (mp).

- Measure 53: Treble 1 (mf), Treble 2 (f), Treble 3 (f), Bass (f).
- Measure 54: Treble 1 (mf), Treble 2 (f), Treble 3 (f), Bass (f).
- Measure 55: Treble 1 (mf), Treble 2 (f), Treble 3 (f), Bass (f).
- Measure 56: Treble 1 (mf), Treble 2 (f), Treble 3 (f), Bass (f).

57

f *ff* *f*

60

f *p* *f* *p* *f* *p*

64

68

72

72

p

p

mp

76

77

a tempo ♩=104

mf

mf

a tempo ♩=104

mp

81

92

95

2 7 Full Score poco rit.

9 a tempo

11

Full Score

13

4 15 Full Score

17

21

Full Score

rit.

a tempo

24

Allegretto ♩=104

6 26 Full Score

mp *dim.* *dim.* *p* *dim.*

Allegretto ♩=104

dim. *mp*

30

p *cresc.* *p* *cresc.* *p* *cresc.* *p* *cresc.*

poco cresc. *cresc.*

34

Full Score

7

38

8 41 Full Score

mf cresc. f

mf cresc. f

mf cresc. f

mp mf cresc. f

mf cresc. f p 3 3 3

45 poco rit. a tempo

mp mf

mp mf

p mp

p mp

poco rit. a tempo

mp

- Measure 49: Treble 1 (mf), Treble 2 (mp), Treble 3 (mf), Bass (mf), Piano (mp).
- Measure 50: Treble 1 (mf), Treble 2 (mp), Treble 3 (mp), Bass (mp), Piano (mp).
- Measure 51: Treble 1 (mf), Treble 2 (mp), Treble 3 (mp), Bass (mp), Piano (mp).
- Measure 52: Treble 1 (mf), Treble 2 (mp), Treble 3 (mp), Bass (mp), Piano (mp).

- Measure 53: Treble 1 (mf), Treble 2 (f), Treble 3 (f), Bass (f), Piano (f).
- Measure 54: Treble 1 (mf), Treble 2 (f), Treble 3 (f), Bass (f), Piano (f).
- Measure 55: Treble 1 (mf), Treble 2 (f), Treble 3 (f), Bass (f), Piano (f).
- Measure 56: Treble 1 (mf), Treble 2 (f), Treble 3 (f), Bass (f), Piano (f).

57

f *f* *f*

f

3 3 3

60

f *f* *f* *p* *p* *p* *p*

f *p*

f *p*

64

68

72

p

p

mp

77

poco rit. a tempo ♩=104

dim.

mf

mf

dim.

mp

poco rit. a tempo ♩=104

mp

82 Full Score 13

mf

mf

88

f *f* *f* *f*

f *mp* *mf* *f*

tr

92

95

Quintet for Piano and Winds

in Eb Major

San Carlos, California

cum sancto spiritu

2 7 Full Score poco rit.

9 a tempo

11

Full Score

13

4 15 Full Score

17

21

Full Score

rit.

a tempo

24

Allegretto ♩=104

6 26

Full Score

Allegretto ♩=104

30

34

Full Score

7

38

8 41 Full Score

mf cresc. f

mf cresc. f

mf cresc. f

mp mf cresc. f

mf cresc. f p 3 3 3

45 poco rit. a tempo

mp mf

mp mf

p mp

p mp

poco rit. a tempo

mp

57

f *f* *f*

f

3 3 3

60

f *f* *f* *p* *p* *p* *p*

f *p*

64

68

72

Violin I: *p*

Violin II: *p*

Viola: *p*

Piano: *mp*

77

poco rit. a tempo ♩=104

Violin I: *dim.*

Violin II: *mf*

Viola: *dim.*

Piano: *mp*

poco rit. a tempo ♩=104

Full Score

13

mf

mf

85

Measures 85-87: All instruments (Flute, Clarinet, Saxophone, Trombone, Trumpet, Piano) have whole rests.

90

f

mf

f

93

f

mf

f

96

3

mp

3

3

3

3

3

3

mp

3

3

Quintet for Piano and Winds

in Eb Major

San Carlos, California

cum sancto spiritu

2 7 Full Score poco rit.

9 a tempo

11

Full Score

13

4 15 Full Score

17

21

Full Score

rit.

a tempo

24

Allegretto ♩=104

6 26

Full Score

mp *dim.* *dim.* *p* *dim.*

Allegretto ♩=104

dim. *mp*

30

p *cresc.* *p* *cresc.* *cresc.* *p* *cresc.* *poco cresc.*

cresc.

34

Full Score

7

38

8 41 Full Score

mf cresc. f

mf cresc. f

mf cresc. f

mp mf cresc. f

mf cresc. f p 3 3 3

45 poco rit. a tempo

mp mf

mp mf

p mp

p mp

poco rit. a tempo

mp

57

f *f* *f*

3 3 3

60

f *p* *f* *p* *f* *p* *f* *p*

64

68

72

mp 3 3 3

mp 3 3 3

mp 3 3 3

p 3 3 3

mp 3 3 3

77

poco rit. a tempo ♩=104

p

p

mf

p *dim.*

mf

mp

poco rit. a tempo ♩=104

mp

82

Full Score.

13

85

14⁸⁹

94

94

f

f

f

f

mf

f

97

100

Quintet for Piano and Winds

in Eb Major

San Carlos, California

cum sancto spiritu

2 7 Full Score poco rit.

mp \triangleleft f

mp \triangleleft f

mp cresc. f

cresc. f

cresc. f 6 dim. 6 poco rit.

9 a tempo

p cresc.

mp cresc.

mp

a tempo cresc.

11

Full Score

13

4 15 Full Score

17

21

Full Score

rit.

a tempo

24

Allegretto ♩=104

6 26

Full Score

Allegretto ♩=104

30

34

Full Score

7

38

8 41 Full Score

mf *cresc.* *f*

mf *cresc.* *f*

mf *cresc.* *f*

mp *mf* *cresc.* *f*

mf *cresc.* *f* *p* 3 3 3

45 poco rit. a tempo

mp *mf*

mp *mf*

p 3 3 *mp*

p 3 3 *mp*

poco rit. a tempo

mp

57

f *f* *f*

f

3 3 3

60

f *f* *f* *p* *p* *p* *p*

f *p*

64

68

72

mp 3 3 3

mp 3 3 3

mp 3 3 3

mp 3 3 3

p

mp 3 3 3

77

poco rit. a tempo ♩=104

p

p

p

mf

p *dim.*

mp

poco rit. a tempo ♩=104

mp

82

Full Score.

13

85

14⁸⁹

94

94

f

f

f

mf

97

100

Quintet for Piano and Winds

in Eb Major

San Carlos, California

cum sancto spiritu

2 7 Full Score poco rit.

9 a tempo

11

Full Score

13

4 15 Full Score

17

21

Full Score

rit.

a tempo

24

Allegretto ♩=104

6 26

Full Score

Allegretto ♩=104

30

34

Full Score

7

38

8 41 Full Score

mf *cresc.* *f*

mf *cresc.* *f*

mf *cresc.* *f*

mp *mf* *cresc.* *f*

mf *cresc.* *f* *p* 3 3 3

45 poco rit. a tempo

mp *mf*

mp *mf*

p 3 3 *mp*

p 3 3 *mp*

poco rit. a tempo

mp

64

68

72

mp 3 3 3

mp 3 3 3

p

mp 3 3 3

77

poco rit. a tempo ♩=104

p

p *mf*

p *mf*

p *dim.* *mp*

poco rit. a tempo ♩=104

mp

88

93

98

f

f

f

mf

f

101

mf

mf

mf

mf

104

mp

3

3

3

3

3

3

Full Score

Quintet for Piano and Winds

in Eb Major

Daniel Léo Simpson

June 23, 2014

San Carlos, California

Largo ♩=50

Oboe

Clarinet in B \flat

Horn in F

Bassoon

Largo ♩=50

Piano

Copyright 2014 by Daniel Léo Simpson

www.danielsimpson.com

cum sancto spiritu

2

5

Measures 2-5:

10

Measures 10-13:

16

22

Quintet for Piano and Winds

in Eb Major

San Carlos, California

cum sancto spiritu

2 7 Full Score poco rit.

mp \triangleleft f

mp \triangleleft f

mp cresc. f

cresc. f

cresc. f 6 dim. 6 poco rit.

9 a tempo

p cresc.

mp cresc.

mp

a tempo cresc.

11

Full Score

13

4 15 Full Score

17

21

Full Score

rit.

a tempo

5

24

Allegretto ♩=104

6 26 Full Score

mp
p
dim.
dim.
dim.
dim.

Allegretto ♩=104

dim.
mp

30

p *cresc.*
p *cresc.*
p *cresc.*
p *cresc.*

poco cresc. *cresc.*

34

Full Score

7

38

8 41 Full Score

mf *cresc.* *f*

mf *cresc.* *f*

mf *cresc.* *f*

mp *mf* *cresc.* *f*

mf *cresc.* *f* *p* 3 3 3

45 poco rit. a tempo

mp *mf*

mp *mf*

p 3 3 *mp*

p 3 3 *mp*

poco rit. a tempo

mp

57

f *f f* *f*

60

f *p* *f* *p* *f* *p* *f* *p*

64

68

72

mp 3 3 3

mp 3 3 3

p

mp 3 3 3

77

poco rit. a tempo ♩=104

p

p *mf*

p *mf*

p *dim.* *mp*

poco rit. a tempo ♩=104

mp

82

Full Score

13

85

88

95

[illegible]

104

This block contains the musical notation for measures 104 through 107. It features five staves: three for the vocal ensemble (Soprano, Alto, and Tenor) and two for the piano accompaniment. The vocal parts continue with melodic lines, often featuring grace notes and rests. The piano accompaniment includes arpeggiated chords and sustained bass notes. The key signature remains one flat (B-flat major/D minor), and the time signature is 4/4.

107

[illegible]

Quintet for Piano and Winds

in Eb Major

San Carlos, California

cum sancto spiritu

2 7 Full Score poco rit.

mp \leq f
mp \leq f
mp cresc. f
cresc. f
cresc. f 6 poco rit.
6 dim.

9 a tempo

p cresc.
mp cresc.
mp
a tempo
cresc.

11

Full Score

13

4 15 Full Score

17

21

Full Score

rit.

a tempo

24

Allegretto ♩=104

6 26

Full Score

Allegretto ♩=104

30

34

Full Score

7

38

8 41 Full Score

mf *cresc.* *f*

mf *cresc.* *f*

mf *cresc.* *f*

mp *mf* *cresc.* *f*

mf *cresc.* *f* *p* 3 3 3

45 poco rit. a tempo

mp *mf*

mp *mf*

p 3 3 *mp*

p 3 3 *mp*

poco rit. a tempo

mp

56

59

62

66

70

mp 3 3 3

73

poco rit..

mp 3 3 3 p p p dim.

poco rit..

85

f

f

f

f

88

f

103

f

f

f

f

106

mp

109

3

mp

3

3

3

Quintet for Piano and Winds

in Eb Major

San Carlos, California

cum sancto spiritu

2 7 Full Score poco rit.

9 a tempo

11

Full Score

13

4 15 Full Score

17

21

Full Score

rit.

a tempo

5

24

Allegretto ♩=104

6 26

Full Score

mp

dim.

dim.

dim.

p

dim.

7

Allegretto ♩=104

dim.

mp

30

p cresc.

p cresc.

p cresc.

p cresc.

poco cresc.

cresc.

34

Full Score

7

38

8 41 Full Score

mf *cresc.* *f*

mf *cresc.* *f*

mf *cresc.* *f*

mp *mf* *cresc.* *f*

mf *cresc.* *f* *p* 3 3 3

45 poco rit. a tempo

mp *mf*

mp *mf*

p 3 3 *mp*

p 3 3 *mp*

poco rit. a tempo

mp

56

59

62

66

70

mp 3 3 3

73

poco rit.

mp 3 3 3 p p p dim.

poco rit.

85

88

106

109

Quintet for Piano and Winds

in Eb Major

San Carlos, California

cum sancto spiritu

2 7 Full Score poco rit.

9 a tempo

11

Full Score

13

4 15 Full Score

Measures 15-16

mp *mp* *p* *mp* *mp* *p* *mp*

17

Measures 17-19

f *p* *p* *f* *p* *p* *f* *p* *f* *p* *f* *p*

21

Full Score

rit.

a tempo

5

24

Allegretto ♩=104

6 26

Full Score

mp *dim.* *dim.* *dim.* *p* *dim.*

Allegretto ♩=104

dim. *mp*

30

p *cresc.* *p* *cresc.* *cresc.* *p* *cresc.* *poco cresc.*

cresc.

34

Full Score

7

38

8 41 Full Score

mf cresc. f

mf cresc. f

mf cresc. f

mp mf cresc. f

mf cresc. f p 3 3 3

45 poco rit. a tempo

mp cresc. mf

mp mf

p 3 3 mp

p 3 3 mp

poco rit. a tempo

mp

- Measure 49: Treble 1 (mf), Treble 2 (mp), Treble 3 (mf), Bass (mf), Piano (mp).
- Measure 50: Treble 1 (mf), Treble 2 (mp), Treble 3 (mp), Bass (mp), Piano (mp).
- Measure 51: Treble 1 (mf), Treble 2 (mp), Treble 3 (mp), Bass (mp), Piano (mp).
- Measure 52: Treble 1 (mf), Treble 2 (mp), Treble 3 (mp), Bass (mp), Piano (mp).

- Measure 53: Treble 1 (mf), Treble 2 (f), Treble 3 (f), Bass (f), Piano (f).
- Measure 54: Treble 1 (f), Treble 2 (f), Treble 3 (f), Bass (f), Piano (f).
- Measure 55: Treble 1 (mf), Treble 2 (mf), Treble 3 (mf), Bass (mf), Piano (mf).
- Measure 56: Treble 1 (mf), Treble 2 (mf), Treble 3 (mf), Bass (mf), Piano (mf).

56

59

62

66

70

mp 3 3 3

73

poco rit..

mp 3 3 3 p p p dim.

poco rit..

85

f

88

f

tr

91

95

101

101

f

f

f

105

105

108

Quintet for Piano and Winds

in Eb Major

San Carlos, California

cum sancto spiritu

2 7 Full Score poco rit.

9 a tempo

11

Full Score

13

4 15 Full Score

Measures 15-16

mp *mp* *p* *mp* *mp* *p* *mp*

17

Measures 17-19

f *p* *p* *f* *p* *p* *p* *f* *p*

21

Full Score

rit.

a tempo

24

Allegretto ♩=104

6 26 Full Score

mp *dim.* *dim.* *dim.* *p* *dim.*

Allegretto ♩=104

dim. *mp*

30

p *cresc.* *p* *cresc.* *p* *cresc.* *p* *cresc.*

poco cresc. *cresc.*

34

Full Score

7

38

8 41 Full Score

mf *cresc.* *f*

mf *cresc.* *f*

mf *cresc.* *f*

mp *mf* *cresc.* *f*

mf *cresc.* *f* *p* 3 3 3

45 poco rit. a tempo

mp *mf*

mp *mf*

p 3 3 *mp*

p 3 3 *mp*

poco rit. a tempo

mp

56

59

62

66

70

mp 3 3 3

73

poco rit.

mp 3 3 3 p p p dim.

poco rit.

85

f mf cresc. f

f mf cresc. cresc. f

f mf cresc. f

mf cresc. f

88

dim. mp p

dim. mp p

dim. mp p

dim. mp p

p

93

96

16⁹⁹

Full Score

Full Score

106

109

[illegible]

2 7 Full Score poco rit.

mp \triangleleft f

mp \triangleleft f

mp cresc. f

cresc. f

cresc. f 6 dim. 6 poco rit.

9 a tempo

p cresc.

mp cresc.

mp

a tempo cresc.

11

Full Score

13

4 15 Full Score

17

21

Full Score

rit.

a tempo

24

Allegretto ♩=104

6 26 Full Score

mp *dim.* *dim.* *p* *dim.*

Allegretto ♩=104

dim. *mp*

30

p *cresc.* *p* *cresc.* *cresc.* *p* *cresc.*

poco cresc. *cresc.*

34

Full Score

7

38

8 41 Full Score

mf *cresc.* *f*

mf *cresc.* *f*

mf *cresc.* *f*

mp *mf* *cresc.* *f*

mf *cresc.* *f* *p* 3 3 3

45 poco rit. a tempo

mp *mf*

mp *mf*

p 3 3 *mp*

p 3 3 *mp*

poco rit. a tempo

mp

56

59

62

66

70

mp 3 3 3

3 3 3

73

poco rit.

mp 3 3 3

p

p

p

mp 3 3 3

p dim.

poco rit.

85

f mf cresc. f

f mf cresc. cresc. f

f mf cresc. f

f mf cresc. f

mf cresc. f

88

dim. mp p

dim. mp p

dim. mp p

dim. mp p

p

93

96

16⁹⁹

Full Score

Full Score

106

109

Quintet for Piano and Winds

in Eb Major

San Carlos, California

cum sancto spiritu

2 7 Full Score poco rit.

9 a tempo

11

Full Score

13

4 15 Full Score

17

21

Full Score

rit.

a tempo

5

24

Allegretto ♩=104

6 26

Full Score

Allegretto ♩=104

30

34

Full Score

7

38

8 41 Full Score

mf cresc. f

mf cresc. f

mf cresc. f

mp mf cresc. f

mf cresc. f p 3 3 3

45 poco rit. a tempo

mp mf

mp mf

p mp

p mp

poco rit. a tempo

mp

56

59

62

66

70

mp 3 3 3

73

poco rit.

mp 3 3 3 p p p dim.

poco rit.

85

f mf cresc. f

f mf cresc. cresc. f

f mf cresc. f

f mf cresc. f

mf cresc. f

88

dim. mp

dim. mp

dim. mp

dim. mp

p tr

92

97

16¹⁰¹

Full Score

108

111

114

Quintet for Piano and Winds

in Eb Major

San Carlos, California

cum sancto spiritu

2 7 Full Score poco rit.

9 a tempo

11

Full Score

13

4 15 Full Score

17

21

Full Score

rit.

a tempo

5

24

Allegretto ♩=104

6 26 Full Score

mp
p
dim.
dim.
dim.
dim.

Allegretto ♩=104

dim.
mp

30

p *cresc.*
p *cresc.*
p *cresc.*
p *cresc.*

poco cresc.
cresc.

34

Full Score

7

38

8 41 Full Score

mf cresc. f

mf cresc. f

mf cresc. f

mp mf cresc. f

mf cresc. f

p 3 3 3

45 poco rit. a tempo

mp 3 3 mf

mp mf

p 3 3 mp

p poco rit. a tempo mp

56

59

62

66

70

mp 3 3 3

73

poco rit.

mp 3 3 3 p p p dim.

poco rit.

85

f mf cresc. f

f mf cresc. cresc. f

f mf cresc. f

f mf cresc. f

mf cresc. f

88

dim. mp

dim. mp

dim. mp

dim. mp

p tr

92

97

16¹⁰¹

Full Score

108

111

114

Quintet for Piano and Winds

in Eb Major

San Carlos, California

cum sancto spiritu

2 7 Full Score poco rit.

mp \triangleleft f

mp \triangleleft f

mp cresc. f

cresc. f

cresc. f 6 dim. 6 poco rit.

9 a tempo

p cresc.

mp cresc.

mp

a tempo cresc.

11

Full Score

13

4 15 Full Score

17

21

Full Score

rit.

a tempo

24

Allegretto ♩=104

6 26

Full Score

Violin I: *dim.*

Violin II: *mp*, *dim.*

Viola: *dim.*

Cello/Double Bass: *p*, *dim.*

Allegretto ♩=104

Treble: *dim.*

Bass: *mp*

30

Treble: *p*, *cresc.*

Bass: *p*, *cresc.*

Treble: *p*, *cresc.*

Bass: *p*, *cresc.*

Treble: *poco cresc.*

Bass: *cresc.*

34

Full Score

7

38

8 41 Full Score

mf *cresc.* *f*

mf *cresc.* *f*

mf *cresc.* *f*

mp *mf* *cresc.* *f*

mf *cresc.* *f* *p* 3 3 3

45 poco rit. a tempo

mp 3 3 *mf*

mp *mf*

p 3 3 *mp*

p 3 3 *mp*

poco rit. a tempo

mp

56

59

62

66

70

mp 3 3 3

73

poco rit..

mp 3 3 3 p p p dim.

poco rit..

85

f mf cresc. f

f mf cresc. cresc. f

f mf cresc. f

f mf cresc. f

mf cresc. f

88

dim. mp

dim. mp

dim. mp

dim. mp

p tr

92

95

16⁹⁸

Full Score

105

108

111

Quintet for Piano and Winds

in Eb Major

San Carlos, California

cum sancto spiritu

2 7 Full Score poco rit.

9 a tempo

11

Full Score

13

4 15 Full Score

17

21

Full Score

rit.

a tempo

24

Allegretto ♩=104

6 26

Full Score

Allegretto ♩=104

30

34

Full Score

7

38

8 41 Full Score

mf *cresc.* *f*

mf *cresc.* *f*

mf *cresc.* *f*

mp *mf* *cresc.* *f*

mf *cresc.* *f* *p* 3 3 3

45 poco rit. a tempo

mp *mf*

mp *mf*

p 3 3 *mp*

p 3 3 *mp*

poco rit. a tempo

mp

- Measure 49: Treble 1 (mf), Treble 2 (mp), Treble 3 (mf), Bass (mf), Piano (mp).
- Measure 50: Treble 1 (mf), Treble 2 (mp), Treble 3 (mp), Bass (mp), Piano (mp).
- Measure 51: Treble 1 (mf), Treble 2 (mp), Treble 3 (mp), Bass (mp), Piano (mp).
- Measure 52: Treble 1 (mf), Treble 2 (mp), Treble 3 (mp), Bass (mp), Piano (mp).

The markings *poco cresc.* appear above the Treble 2 and Treble 3 staves in measures 50 and 51.

- Measure 53: Treble 1 (mf), Treble 2 (f), Treble 3 (f), Bass (f), Piano (f).
- Measure 54: Treble 1 (mf), Treble 2 (f), Treble 3 (f), Bass (f), Piano (f).
- Measure 55: Treble 1 (mf), Treble 2 (f), Treble 3 (f), Bass (f), Piano (f).
- Measure 56: Treble 1 (mf), Treble 2 (f), Treble 3 (f), Bass (f), Piano (f).

The markings *poco cresc.* appear above the Treble 2 and Treble 3 staves in measures 53 and 54.

56

59

62

66

70

mp 3 3 3

73

poco rit.

mp 3 3 3 p p p dim.

poco rit.

85

f mf cresc. f

f mf cresc. cresc. f

f mf cresc. f

f mf cresc. f

mf cresc. f

88

dim. mp

dim. mp

dim. mp

dim. mp

p tr

92

95

99

102

109

112

115

mp

3

3

Full Score

Quintet for Piano and Winds

in Eb Major

Daniel Léo Simpson

June 23, 2014

San Carlos, California

Largo ♩=50

Oboe

Clarinet in B \flat

Horn in F

Bassoon

Largo ♩=50

Piano

Copyright 2014 by Daniel Léo Simpson

www.danielsimpson.com

cum sancto spiritu

17

23

Quintet for Piano and Winds

in Eb Major

San Carlos, California

cum sancto spiritu

2 7 Full Score poco rit.

mp *f*
mp *f*
mp *cresc.* *f*
cresc. *f*
cresc. *f* 6 *dim.* poco rit.

9 a tempo

p *cresc.*
mp *cresc.*
mp
a tempo *cresc.*

11

Full Score

13

4 15 Full Score

17

21

Full Score

rit.

a tempo

24

Allegretto ♩=104

6 26

Full Score

Violin I: *dim.*

Violin II: *mp*

Viola: *dim.*

Cello/Double Bass: *p*, *dim.*

Allegretto ♩=104

Piano: *dim.*, *mp*

30

Violin I: *p* cresc.

Violin II: *p* cresc.

Viola: *p* cresc.

Cello/Double Bass: *p* cresc.

Piano: *poco cresc.*, *cresc.*

34

Full Score

7

38

8 41 Full Score

mf cresc. f

mf cresc. f

mf cresc. f

mp mf cresc. f

mf cresc. f p 3 3 3

45 poco rit. a tempo

mp mf

mp mf

p mp

p mp

poco rit. a tempo

mp

56

59

62

66

70

mp 3 3 3

73

poco rit.

mp 3 3 3 p p p dim.

poco rit.

85

f mf cresc. f

f mf cresc. cresc. f

f mf cresc. f

f mf cresc. f

mf cresc. f

88

dim. mp

dim. mp

dim. mp

dim. mp

p tr

92

95

16⁹⁸

Full Score

103

108

111

Quintet for Piano and Winds

in Eb Major

San Carlos, California

cum sancto spiritu

2 7 Full Score poco rit.

mp \triangleleft f

mp \triangleleft f

mp cresc. f

cresc. f

cresc. f 6 dim. 6 poco rit.

9 a tempo

p cresc.

mp cresc.

mp

a tempo cresc.

11

Full Score

13

4 15 Full Score

17

21

Full Score

rit.

a tempo

5

24

Allegretto ♩=104

6 26

Full Score

Violin I: *dim.*

Violin II: *mp*, *dim.*

Viola: *dim.*

Cello/Double Bass: *p*, *dim.*

Allegretto ♩=104

Treble: *dim.*

Bass: *mp*

30

Treble: *p*, *cresc.*

Bass: *p*, *cresc.*

Treble: *p*, *cresc.*

Bass: *p*, *cresc.*

Treble: *poco cresc.*

Bass: *cresc.*

34

Full Score

7

38

8 41 Full Score

mf *cresc.* *f*

mf *cresc.* *f*

mf *cresc.* *f*

mp *mf* *cresc.* *f*

mf *cresc.* *f*

p 3 3 3

45 poco rit. a tempo

mp *mf*

mp *mf*

p 3 3 *mp*

p 3 3 *mp*

poco rit. a tempo

mp

56

59

62

66

70

mp 3 3 3

73

poco rit..

mp 3 3 3 p p p dim.

poco rit..

85

f mf cresc. f

f mf cresc. cresc. f

f mf cresc. f

f mf cresc. f

mf cresc. f

88

dim. mp

dim. mp

dim. mp

dim. mp

p tr

92

95

97

97

mf

mf

mf

98

99

100

100

100

101

102

103

106

109

112

mp

3

3

3

3

Quintet for Piano and Winds

in Eb Major

San Carlos, California

cum sancto spiritu

2 7 Full Score poco rit.

9 a tempo

11

Full Score

13

4 15 Full Score

17

21

Full Score

rit.

a tempo

24

Allegretto ♩=104

6 26

Full Score

Violin I: *dim.*

Violin II: *mp*, *dim.*

Viola: *dim.*

Cello/Double Bass: *p*, *dim.*

Allegretto ♩=104

Piano: *dim.*, *mp*

30

Violin I: *p*, *cresc.*

Violin II: *p*, *cresc.*

Viola: *p*, *cresc.*

Cello/Double Bass: *p*, *cresc.*

Piano: *p*, *cresc.*

Piano: *poco cresc.*, *cresc.*

34

Full Score

7

38

8 41 Full Score

mf *cresc.* *f*

mf *cresc.* *f*

mf *cresc.* *f*

mp *mf* *cresc.* *f*

mf *cresc.* *f* *p* 3 3 3

45 poco rit. a tempo

mp *mf*

mp *mf*

p 3 3 *mp*

p 3 3 *mp*

poco rit. a tempo

mp

- Measure 49: Treble 1 (mf), Treble 2 (mp), Treble 3 (mf), Bass (mf), Piano (mp).
- Measure 50: Treble 1 (mf), Treble 2 (mp), Treble 3 (mp), Bass (mp), Piano (mp).
- Measure 51: Treble 1 (mf), Treble 2 (mp), Treble 3 (mp), Bass (mp), Piano (mp).
- Measure 52: Treble 1 (mf), Treble 2 (mp), Treble 3 (mp), Bass (mp), Piano (mp).

The markings *poco cresc.* appear above the Treble 2 and Treble 3 staves in measures 50 and 51.

- Measure 53: Treble 1 (mf), Treble 2 (f), Treble 3 (f), Bass (f), Piano (f).
- Measure 54: Treble 1 (f), Treble 2 (f), Treble 3 (f), Bass (f), Piano (f).
- Measure 55: Treble 1 (mf), Treble 2 (mf), Treble 3 (mf), Bass (mf), Piano (mf).
- Measure 56: Treble 1 (mf), Treble 2 (mf), Treble 3 (mf), Bass (mf), Piano (mf).

The markings *f* (forte) and *mf* (mezzo-forte) are used throughout the measures.

56

59

62

66

70

mp 3 3 3

73

poco rit.

mp 3 3 3 p p p dim.

poco rit.

85

f mf cresc. f

f mf cresc. cresc. f

f mf cresc. f

f mf cresc. f

mf cresc. f

88

dim. mp

dim. mp

dim. mp

dim. mp

p tr

92

95

97 **poco rit.** **a tempo**

dim.

mp

mp

mp

poco rit. **a tempo**

p

99

109

112

Quintet for Piano and Winds

in Eb Major

San Carlos, California

cum sancto spiritu

2 7 Full Score poco rit.

9 a tempo

11

Full Score

13

4 15 Full Score

17

21

Full Score

rit.

a tempo

24

Allegretto ♩=104

6 26

Full Score

Allegretto ♩=104

30

34

Full Score

7

38

8 41 Full Score

mf cresc. f

mf cresc. f

mf cresc. f

mp mf cresc. f

mf cresc. f p 3 3 3

45 poco rit. a tempo

mp cresc. mf

mp mf

p 3 3 mp

p 3 3 mp

poco rit. a tempo

mp

56

59

62

66

70

mp 3 3 3

73

poco rit.

mp 3 3 3 p p p dim.

poco rit.

85

f mf cresc. f

f mf cresc. cresc. f

f mf cresc. f

f mf cresc. f

mf cresc. f

88

dim. mp

dim. mp

dim. mp

dim. mp

p tr

92

95

poco rit.

a tempo

poco rit.

a tempo

p

mp

;

109

Quintet for Piano and Winds

in Eb Major

San Carlos, California

cum sancto spiritu

2 7 Full Score poco rit.

mp \triangleleft f

mp \triangleleft f

mp cresc. f

cresc. f

cresc. f 6 dim. 6 poco rit.

9 a tempo

p cresc.

mp cresc.

mp

a tempo cresc. a tempo

11

Full Score

13

4 15 Full Score

17

21

Full Score

rit.

a tempo

24

Allegretto ♩=104

6 26

Full Score

Allegretto ♩=104

30

34

Full Score

7

38

8 41 Full Score

mf *cresc.* *f*

mf *cresc.* *f*

mf *cresc.* *f*

mp *mf* *cresc.* *f*

mf *cresc.* *f* *p* 3 3 3

45 poco rit. a tempo

mp *mf*

mp *mf*

p 3 3 *mp*

p 3 3 *mp*

poco rit. a tempo

mp

56

59

62

66

70

mp 3 3 3

3 3 3

73

poco rit.

mp 3 3 3

p

p

p

mp 3 3 3

p dim.

poco rit.

85

f mf cresc. f

f mf cresc. cresc. f

f mf cresc. f

mf cresc. f

88

dim. mp

dim. mp

dim. mp

dim. mp

p tr

92

95

poco rit.

a tempo

poco rit.

dim.3

a tempo

p

99

mp

3

112

Quintet for Piano and Winds

in Eb Major

San Carlos, California

cum sancto spiritu

2 7 Full Score poco rit.

mp \triangleleft f

mp \triangleleft f

mp cresc. f

cresc. f

cresc. f 6 dim. 6 poco rit.

9 a tempo

p cresc.

mp cresc.

mp

a tempo cresc.

11

Full Score

13

4 15 Full Score

17

21

Full Score

rit.

a tempo

5

24

Allegretto ♩=104

6 26

Full Score

Violin I: *dim.*

Violin II: *mp*, *dim.*

Viola: *dim.*

Cello/Double Bass: *p*, *dim.*

Allegretto ♩=104

Piano: *dim.*, *mp*

30

Violin I: *p*, *cresc.*

Violin II: *p*, *cresc.*

Viola: *p*, *cresc.*

Cello/Double Bass: *p*, *cresc.*

Piano: *p*, *cresc.*

Piano: *poco cresc.*, *cresc.*

34

Full Score

7

38

8 41 Full Score

mf *cresc.* *f*

mf *cresc.* *f*

mf *cresc.* *f*

mp *mf* *cresc.* *f*

mf *cresc.* *f* *p* 3 3 3

45 poco rit. a tempo

mp *mf*

mp *mf*

p 3 3 *mp*

p 3 3 *mp*

poco rit. a tempo

mp

56

59

62

66

70

mp 3 3 3

73

poco rit..

mp 3 3 3 p p p dim.

poco rit..

85

f mf cresc. f

f mf cresc. cresc. f

f mf cresc. f

mf cresc. f

88

dim. mp

dim. mp

dim. mp

dim. mp

p tr

92

95

97 **poco rit.** **a tempo**

dim. *p* *mp* *mp* *mp*

poco rit. **a tempo**

dim. *p* *mp* *mp* *mp*

99

p *p* *p* *p* *p*

mp

109

111

Quintet for Piano and Winds

in Eb Major

San Carlos, California

cum sancto spiritu

2 7 Full Score poco rit.

mp \triangleleft f

mp \triangleleft f

mp cresc. f

cresc. f

cresc. f 6 dim. 6 poco rit.

9 a tempo

p cresc.

mp cresc.

mp

a tempo cresc.

11

Full Score

13

4 15 Full Score

17

21

Full Score

rit.

a tempo

24

Allegretto ♩=104

6 26

Full Score

mp

dim.

dim.

(b)

p

dim.

Allegretto ♩=104

dim.

mp

30

p cresc.

p cresc.

p cresc.

p cresc.

poco cresc.

cresc.

34

Full Score

7

38

8 41 Full Score

mf cresc. f

mf cresc. f

mf cresc. f

mp mf cresc. f

mf cresc. f

p 3 3 3

45 poco rit. a tempo

mp mf

mp mf

p 3 3

p 3 3

poco rit. a tempo

mp

56

59

62

66

70

mp 3 3 3

73

poco rit.

mp 3 3 3 p p p dim.

poco rit.

85

f mf cresc. f

f mf cresc. cresc. f

f mf cresc. f

f mf cresc. f

mf cresc. f

88

dim. mp

dim. mp

dim. mp

dim. mp

p tr

92

95

poco rit. - - - - - **a tempo**

99

109

cresc. *f*

cresc. *f*

cresc. *f*

cresc. *f*

111

dim. *mp*

dim. *mp*

dim. *mp*

dim. *mp*

tr

Quintet for Piano and Winds

in Eb Major

San Carlos, California

cum sancto spiritu

2 7 Full Score poco rit.

mp \triangleleft f

mp \triangleleft f

mp cresc. f

cresc. f

cresc. f 6 dim. 6 poco rit.

9 a tempo

p cresc.

mp cresc.

mp

a tempo cresc.

11

Full Score

13

4 15 Full Score

17

21

Full Score

rit.

a tempo

5

24

Allegretto ♩=112

6 26

Full Score

Violin I: 7-measure rest, then melodic line with *dim.*

Violin II: *mp*, melodic line with *dim.*

Viola: *mp*, melodic line with *dim.* and *dim.*

Cello/Double Bass: *p*, melodic line with *dim.*

Allegretto ♩=112

Piano: *dim.* and *mp*

30

Violin I: *p* *cresc.*

Violin II: *p* *cresc.*

Viola: *p* *cresc.*

Cello/Double Bass: *p* *cresc.*

Piano: *poco cresc.* and *cresc.*

34

Full Score

7

38

8 41 Full Score

mf *cresc.* *f*

mf *cresc.* *f*

mf *cresc.* *f*

mp *mf* *cresc.* *f*

mf *cresc.* *f* *p* 3 3 3

45 poco rit. a tempo

mp *mf*

mp *mf*

p 3 3 *mp*

p 3 3 *mp*

poco rit. a tempo

mp

56

59

62

66

70

mp 3 3 3

mp 3 3 3

74

poco rit.

p

p

p

mp 3 3 3

p dim.

poco rit.

79 a tempo ♩=112

Full Score

13

a tempo ♩=112

83

86

cresc. *f* *dim.* *mp*

cresc. *f* *dim.* *mp*

cresc. *f* *dim.* *mp*

cresc. *f* *dim.* *mp*

cresc. *f* *tr*

89

p *tr* *tr* *tr*

3 3 3 3

93

96

16⁹⁸

a tempo

Full Score

101

105

mf *mp* *mf* *f* *mf* *f*

108

f *mf* *cresc.* *f* *f* *mf* *cresc.* *f* *mf* *cresc.* *f* *mf* *cresc.* *f* *mf* *cresc.* *f*

111

dim. mp

dim. mp

dim. mp

tr

116

Quintet for Piano and Winds

in Eb Major

San Carlos, California

cum sancto spiritu

2 7 Full Score poco rit.

9 a tempo

11

Full Score

13

4 15 Full Score

17

21

Full Score

rit.

a tempo

5

24

Allegretto ♩=112

6 26

Full Score

mp

dim.

dim.

p

dim.

(b)

Allegretto ♩=112

dim.

mp

30

p *cresc.*

p *cresc.*

p *cresc.*

p *cresc.*

poco cresc.

cresc.

34

Full Score

7

38

8 41 Full Score

mf *cresc.* *f*

mf *cresc.* *f*

mf *cresc.* *f*

mp *mf* *cresc.* *f*

mf *cresc.* *f* *p* 3 3 3

45 poco rit. a tempo

mp *mf*

mp *mf*

p 3 3 *mp*

p 3 3 *mp*

poco rit. a tempo

mp

56

59

62

66

70

mp 3 3 3

mp 3 3 3

74

poco rit.

p

p

p 3 3 3

p dim.

poco rit.

79 a tempo ♩=112

Full Score

13

a tempo ♩=112

83

86

cresc. *f* *dim.* *mp*

cresc. *f* *dim.* *mp*

cresc. *f* *dim.* *mp*

cresc. *f* *dim.* *mp*

cresc. *f* *tr*

89

p

tr *tr* *tr*

3 3 3 3

93

96

16⁹⁸

a tempo

Full Score

101

105

mf *mp* *mf* *f* *mf* *f*

108

f *mf* *cresc.* *f* *f* *mf* *cresc.* *f* *f* *mf* *cresc.* *f* *mf* *cresc.* *f* *mf* *cresc.* *f*

111

dim. mp

dim. mp

dim. mp

dim. mp

tr

116

116

Quintet for Piano and Winds

in Eb Major

San Carlos, California

cum sancto spiritu

2 7 Full Score poco rit.

9 a tempo

11

Full Score

13

4 15 Full Score

17

21

Full Score

rit.

a tempo

24

Allegretto ♩=112

6 26

Full Score

mp

dim.

dim.

(b)

p

dim.

Allegretto ♩=112

dim.

mp

30

p

cresc.

p

cresc.

cresc.

p

cresc.

poco cresc.

cresc.

34

Full Score

7

38

8 41 Full Score

mf *cresc.* *f*

mf *cresc.* *f*

mf *cresc.* *f*

mp *mf* *cresc.* *f*

mf *cresc.* *f* *p* 3 3 3

45 poco rit. a tempo

mp *mf*

mp *mf*

p 3 3 *mp*

p 3 3 *mp*

poco rit. a tempo

mp

56

59

62

66

70

mp

3 3 3

3 3 3

3 3 3

74

poco rit.

p

p

p

mp

3 3 3

p

dim.

poco rit.

79 a tempo ♩=112

Full Score

13

a tempo ♩=112

83

86

[illegible]

89

89

93

96

16⁹⁸

a tempo

Full Score

Measures 98-100:

101

Measures 101-104:

105

mf *mp* *mf* *f* *mf* *f*

108

f *mf* *cresc.* *f* *f* *mf* *cresc.* *f* *f* *mf* *cresc.* *f* *mf* *cresc.* *f* *mf* *cresc.* *f*

111

dim. mp

dim. mp

dim. mp

mp

tr

116

3 3 3 3 3 3 3 3

118

Full Score

Quintet for Piano and Winds

in Eb Major

Daniel Léo Simpson

June 23, 2014

San Carlos, California

Largo ♩=50

Oboe

Clarinet in B \flat

Horn in F

Bassoon

Piano

Largo ♩=50

2

3

5

8

f *f* *p* *f* *f* *p*

12

f *f* *f* *f* *f* *f* *p* *f* *p* *f* *p*

Quintet for Piano and Winds

in Eb Major

San Carlos, California

cum sancto spiritu

2 7 Full Score poco rit.

mp \triangleleft f

mp \triangleleft f

mp cresc. f

cresc. f

cresc. f 6 dim. 6 poco rit.

9 a tempo

p cresc.

mp cresc.

mp

a tempo cresc. a tempo

11

Full Score

13

4 15 Full Score

17

21

Full Score

rit.

a tempo

24

Allegretto ♩=112

6 26

Full Score

Violin I: 7-measure rest in measure 26.

Violin II: *mp* in measure 27, *dim.* in measure 28.

Viola: *dim.* in measure 27, *dim.* in measure 28, *(b)* in measure 29.

Cello/Double Bass: *p* in measure 27, *dim.* in measure 28.

Allegretto ♩=112

30

Violin I: *p* *cresc.* in measure 33.

Violin II: *p* *cresc.* in measure 33.

Viola: *p* *cresc.* in measure 33.

Cello/Double Bass: *p* *cresc.* in measure 33.

34

Full Score

7

38

8 41 Full Score

mf cresc. f

mf cresc. f

mf cresc. f

mp mf cresc. f

mf cresc. f

p 3 3 3

45 poco rit. a tempo

mp mf

mp mf

p 3 3 mp

p 3 3 mp

poco rit. a tempo

mp

56

59

62

66

70

mp 3 3 3

mp 3 3 3

74

poco rit.

p

p

p 3 3 3 *p* *dim.*

poco rit.

79 a tempo ♩=112

Full Score

13

a tempo ♩=112

83

86

cresc. *f* *dim.* *mp*

cresc. *f* *dim.* *mp*

cresc. *f* *dim.* *mp*

cresc. *f* *dim.* *mp*

cresc. *f* *tr*

89

p

tr *tr* *tr*

3 3 3 3

93

96

16⁹⁸

a tempo

Full Score

101

111

dim. *mp* *cresc.*

dim. *mp* *cresc.*

dim. *mp* *cresc.*

mp *cresc.*

tr *cresc.*

116

mf *mp*

mf *mp*

mf *mp*

mf *mp*

tr 3 3 3 3 3 3 3 3 *p*

119

121

Quintet for Piano and Winds

in Eb Major

San Carlos, California

cum sancto spiritu

2 7 Full Score poco rit.

9 a tempo

11

Full Score

13

4 15 Full Score

17

21

Full Score

rit.

a tempo

24

Allegretto ♩=112

6 26

Full Score

mp

dim.

dim.

dim.

(b)

p

dim.

Allegretto ♩=112

dim.

mp

30

p

cresc.

p

cresc.

cresc.

p

p

p

p

poco cresc.

cresc.

34

Full Score

7

38

8 41 Full Score

mf cresc. f

mf cresc. f

mf cresc. f

mp mf cresc. f

mf cresc. f p 3 3 3

45 poco rit. a tempo

mp mf

mp mf

p mp

p mp

poco rit. a tempo

mp

56

59

62

66

70

mp 3 3 3

mp 3 3 3

74

poco rit.

p

p

p 3 3 3

p dim.

poco rit.

79 **a tempo** ♩=112

Full Score

13

a tempo ♩=112

83

86

cresc. *f* *dim.* *mp*

cresc. *f* *dim.* *mp*

cresc. *f* *dim.* *mp*

cresc. *f* *dim.* *mp*

cresc. *f* *dim.* *mp*

tr

89

p *tr* *tr* *tr*

3 3 3 3

93

96

16⁹⁸

a tempo

Full Score

101

105

mf *mp* *mf* *f* *mf* *f*

108

f *mf* *cresc.* *f* *f* *mf* *cresc.* *f* *f* *mf* *cresc.* *f* *mf* *cresc.* *f* *mf* *cresc.* *f*

111

dim. mp cresc.

dim. mp cresc.

dim. mp cresc.

mp cresc.

tr cresc.

116

mf mp sf

mf mp sf

mf mp sf

mf mp sf

(tr) 3 3 3 3 3 3 3 3 3 3 3 3

119

119

sf

sf

sf

sf

3 3 3 3

Quintet for Piano and Winds

in Eb Major

Daniel Léo Simpson

June 23, 2014

2021年1月1日

San Carlos, California

Largo ♩=40

Oboe

Clarinet in Bb

Horn in F

Bassoon

Piano

3

f *f* *f* *f* *p* *p* *f* *p*

p *cresc.* *mf* *f* *mf* *p*

p *cresc.* *mp* *f* *mf* *p*

cresc. *mp* *f* *mf* *p*

mp *f* *mf* *p*

cresc. *mf* *mp* *f* *mp*

2 7 Full Score poco rit.

9 a tempo

11

Full Score

mp *poco cresc.* *mp* *poco cresc.* *mf* *mp* *poco cresc.* *mp* *mp* *poco cresc.*

13

mf *mp* *p* *mp* *mf* *mp* *mf* *mp* *mf* *p*

4 15 Full Score

17

21

Full Score

rit.

a tempo

24

Allegretto ♩=112

6 26

Full Score

Violin I: 7-measure rest in measure 26.

Violin II: *mp* in measure 27, *dim.* in measure 28.

Viola: *dim.* in measure 28, *dim.* in measure 29.

Cello/Double Bass: *p* in measure 27, *dim.* in measure 28.

Allegretto ♩=112

30

Violin I: *p* in measure 33, *cresc.* in measure 34.

Violin II: *p* in measure 33, *cresc.* in measure 34.

Viola: *p* in measure 33, *cresc.* in measure 34.

Cello/Double Bass: *p* in measure 33, *cresc.* in measure 34.

34

Full Score

7

38

8 41 Full Score

mf *cresc.* *f*

mf *cresc.* *f*

mf *cresc.* *f*

mp *mf* *cresc.* *f*

mf *cresc.* *f* *p* 3 3 3

45 poco rit. a tempo

mp *mf*

mp *mf*

p 3 3 *mp*

p 3 3 *mp*

poco rit. a tempo

mp

56

59

62

66

70

mp 3 3 3

mp 3 3 3

74

poco rit.

p

p

p 3 3 3 *p* *dim.*

poco rit.

79 a tempo ♩=112

Full Score

13

a tempo ♩=112

83

86

cresc. *f* *dim.* *mp*

cresc. *f* *dim.* *mp*

cresc. *f* *dim.* *mp*

cresc. *f* *dim.* *mp*

cresc. *f* *tr*

89

p *tr* *tr* *tr*

3 3 3 3

93

96

16⁹⁸

a tempo

Full Score

101

Measures 101-104:

105

109

112

mp *cresc.* *cresc.* *cresc.* *cresc.*

116

mf *mp* *sf* *mf* *mp* *sf* *mf* *mp* *sf*

119

121

Quintet for Piano and Winds

in Eb Major

San Carlos, California

cum sancto spiritu

2 7 Full Score poco rit.

9 a tempo

11

Full Score

13

4 15 Full Score

17

21

Full Score

rit.

a tempo

24

Allegretto ♩=112

6 26

Full Score

Violin I: *dim.*

Violin II: *mp*, *dim.*

Viola: *dim.*, (b)

Cello/Double Bass: *p*, *dim.*

Allegretto ♩=112

Piano: *dim.*, *mp*

30

Violin I: *p*, *cresc.*

Violin II: *p*, *cresc.*

Viola: *p*, *cresc.*

Cello/Double Bass: *p*, *cresc.*

Piano: *poco cresc.*, *cresc.*

34

Full Score

7

38

8 41 Full Score

mf *cresc.* *f*

mf *cresc.* *f*

mf *cresc.* *f*

mp *mf* *cresc.* *f*

mf *cresc.* *f* *p* 3 3 3

45 poco rit. a tempo

mp *mf*

mp *mf*

p 3 3 *mp*

p 3 3 *mp*

poco rit. a tempo

mp

56

59

62

66

70

mp 3 3 3

mp 3 3 3

74

poco rit.

p

p

p 3 3 3 *p* *dim.*

poco rit.

79 a tempo ♩=112

Full Score

13

a tempo ♩=112

83

86

cresc. *f* *dim.* *mp*

cresc. *f* *dim.* *mp*

cresc. *f* *dim.* *mp*

cresc. *f* *dim.* *mp*

cresc. *f* *tr*

89

p *tr* *tr* *tr*

3 3 3 3

93

96

16⁹⁸

a tempo

Full Score

101

Measures 101-104:

105

109

112

mp *cresc.* *cresc.* *cresc.* *cresc.*

116

mf *mp* *sf* *mf* *mp* *sf* *mf* *mp* *sf*

119

121

122

Quintet for Piano and Winds

in Eb Major

San Carlos, California

cum sancto spiritu

2 7 Full Score poco rit.

mp \triangleleft f

mp \triangleleft f

mp cresc. f

cresc. f

cresc. f 6 dim. 6 poco rit.

9 a tempo

p cresc.

mp cresc.

mp

a tempo cresc.

11

Full Score

13

4 15 Full Score

17

21

Full Score

rit.

a tempo

24

Allegretto ♩=112

6 26

Full Score

Violin I: 7-measure rest, then melodic line with *dim.*

Violin II: *mp*, melodic line with *dim.*

Viola: *mp*, melodic line with *dim.* and *dim.*

Cello/Double Bass: *p*, melodic line with *dim.*

Allegretto ♩=112

Piano: *dim.*, *mp*

30

Violin I: *p*, *cresc.*

Violin II: *p*, *cresc.*

Viola: *p*, *cresc.*

Cello/Double Bass: *p*, *cresc.*

Piano: *poco cresc.*, *cresc.*

34

Full Score

7

38

8 41 Full Score

mf cresc. f

mf cresc. f

mf cresc. f

mp mf cresc. f

mf cresc. f p 3 3 3

45 poco rit. a tempo

mp mf

mp mf

p mp

p mp

poco rit. a tempo

mp

56

59

62

66

70

mp

mp

3

3

3

3

3

3

3

74

poco rit.

p

p

p

mp

3

3

3

p

dim.

poco rit.

79 **a tempo** ♩=112

Full Score

13

a tempo ♩=112

83

86

cresc. *f* *dim.* *mp*

cresc. *f* *dim.* *mp*

cresc. *f* *dim.* *mp*

cresc. *f* *dim.* *mp*

cresc. *f* *tr*

89

p

tr *tr* *tr*

3 3 3 3

93

96

16⁹⁸

a tempo

Full Score

- Staff 5 (Piano): *p* 3 (triplets), then *mp* 3 (triplets).

101

Measures 101-104:

105

109

112

mp *cresc.* *cresc.* *cresc.* *cresc.*

116

mf *mp* *sf* *mf* *mp* *sf* *mf* *mp* *sf*

119

121

122

Measure 122:

Measure 123:

Quintet for Piano and Winds

in Eb Major

San Carlos, California

cum sancto spiritu

2 7 Full Score poco rit.

mp cresc. f

cresc. f

cresc. f 6 dim. poco rit.

9 a tempo

p cresc.

mp cresc.

mp

a tempo cresc.

11

Full Score

13

4 15 Full Score

17

21

Full Score

rit.

a tempo

24

Allegretto ♩=112

6 26

Full Score

Violin I: 7-measure rest in measure 26.

Violin II: *mp* in measure 27, *dim.* in measure 28.

Viola: *dim.* in measure 27, *dim.* in measure 28, *(b)* in measure 29.

Cello/Double Bass: *p* in measure 27, *dim.* in measure 28.

Allegretto ♩=112

30

Violin I: *p* *cresc.* in measure 33.

Violin II: *p* *cresc.* in measure 33.

Viola: *p* *cresc.* in measure 33.

Cello/Double Bass: *p* *cresc.* in measure 33.

34

Full Score

7

38

8 41 Full Score

mf *cresc.* *f*

mf *cresc.* *f*

mf *cresc.* *f*

mp *mf* *cresc.* *f*

mf *cresc.* *f* *p* 3 3 3

45 poco rit. a tempo

mp *mf*

mp *mf*

p *mp*

p *mp*

poco rit. a tempo

mp

56

59

62

02

66

70

mp 3 3 3

mp 3 3 3

3 3 3

74

poco rit.

p

p

p *dim.*

mp 3 3 3

poco rit.

79 a tempo ♩=112

Full Score

13

a tempo ♩=112

83

86

cresc. *f* *dim.* *mp*

cresc. *f* *dim.* *mp*

cresc. *f* *dim.* *mp*

cresc. *f* *dim.* *mp*

cresc. *f* *tr*

89

p

tr *tr* *tr* *tr*

3 3 3 3

93

96

poco rit.

16⁹⁸

a tempo

Full Score

101

105

mf *3* *3* *3* *3* *f* *mf*

mp *mf* *f* *mf*

mp *f* *f* *mf*

mp *mf* *f* *3* *3* *mf*

mf *f* *mf*

109

cresc. *f* *dim.*

cresc. *f* *dim.*

cresc. *f* *dim.* *mp*

cresc. *f* *mp* *tr*

112

mp *cresc.* *mp* *cresc.* *cresc.* *cresc.*

116

mf *mp* *sf* *mf* *mp* *sf* *mf* *mp* *sf*

119

121

Quintet for Piano and Winds

in Eb Major

Daniel Léo Simpson

June 23, 2014

2021年1月1日

San Carlos, California

Largo ♩=40

Oboe

Clarinet in Bb

Horn in F

Bassoon

Piano

3

f *f* *f* *f* *p* *p* *f* *p*

p *cresc.* *mf* *f* *mf* *p*

p *cresc.* *mp* *f* *mf* *p*

cresc. *mp* *f* *mf* *p*

mp *f* *mf* *p*

cresc. *mf* *mp* *f* *mp*

2 7 Full Score poco rit.

9 a tempo

11

Full Score

13

4 15 Full Score

17

21

Full Score

rit.

a tempo

24

Allegretto ♩=112

6 26

Full Score

Violin I: *dim.*

Violin II: *mp*, *dim.*

Viola: *dim.*, (b)

Cello/Double Bass: *p*, *dim.*

Allegretto ♩=112

Piano: *dim.*, *mp*

30

Violin I: *p*, *cresc.*

Violin II: *p*, *cresc.*

Viola: *p*, *cresc.*

Cello/Double Bass: *p*, *cresc.*

Piano: *poco cresc.*, *cresc.*

34

Full Score

7

38

8 41 Full Score

mf cresc. f

mf cresc. f

mf cresc. f

mp mf cresc. f

mf cresc. f p 3 3 3

45 poco rit. a tempo

mp mf

mp mf

p mp

p mp

poco rit. a tempo

mp

- Measure 49: Treble 1 (*mf*), Treble 2 (*mp*), Treble 3 (*mf*), Bass (*mf*), Piano (*mp*).
- Measure 50: Treble 1 (*mf*), Treble 2 (*mp*), Treble 3 (*mp*), Bass (*mp*), Piano (*mp*).
- Measure 51: Treble 1 (*mf*), Treble 2 (*poco cresc.*), Treble 3 (*poco cresc.*), Bass (*poco cresc.*), Piano (*mp*).
- Measure 52: Treble 1 (*mf*), Treble 2 (*mf*), Treble 3 (*mf*), Bass (*mf*), Piano (*mp*).

- Measure 53: Treble 1 (*mf*), Treble 2 (*f*), Treble 3 (*f*), Bass (*f*), Piano (*f*).
- Measure 54: Treble 1 (*f*), Treble 2 (*f*), Treble 3 (*f*), Bass (*f*), Piano (*f*).
- Measure 55: Treble 1 (*f*), Treble 2 (*f*), Treble 3 (*f*), Bass (*f*), Piano (*f*).
- Measure 56: Treble 1 (*mf*), Treble 2 (*mf*), Treble 3 (*mf*), Bass (*mf*), Piano (*mf*).

56

59

62

66

70

mp 3 3 3

mp 3 3 3

3 3 3

3 3 3

74

poco rit.

p

p

p

mp 3 3 3

p

dim.

poco rit.

79 **a tempo** ♩=112

Full Score

13

a tempo ♩=112

83

Full Score

86

89

93

96

poco rit.

16⁹⁸

a tempo

Full Score

101

105

mp mf f mf

mp mf f mf

mp mf f mf

mp mf f mf

109

cresc. f dim. mp

cresc. f dim. mp

cresc. f dim. mp

cresc. f dim. mp

112

mp *cresc.* *cresc.* *cresc.* *cresc.*

116

mf *mp* *sf* *mf* *mp* *sf* *mf* *mp* *sf* *mf* *mp* *sf*

119

121

123

Quintet for Piano and Winds

in Eb Major

San Carlos, California

cum sancto spiritu

2 7 Full Score poco rit.

mp \triangleleft f

mp \triangleleft f

mp cresc. f

cresc. f

cresc. f 6 dim. 6 poco rit.

9 a tempo

p cresc.

mp cresc.

mp

a tempo cresc.

11

Full Score

13

4 15 Full Score

17

21

Full Score

rit.

a tempo

5

24

Allegretto ♩=112

6 26

Full Score

Violin I: *dim.*

Violin II: *mp*, *dim.*

Viola: *dim.*, *dim.*

Cello/Double Bass: *p*, *dim.*

Allegretto ♩=112

Piano: *dim.*, *mp*

30

Violin I: *p*, *cresc.*

Violin II: *p*, *cresc.*

Viola: *p*, *cresc.*

Cello/Double Bass: *p*, *cresc.*

Piano: *poco cresc.*, *cresc.*

34

Full Score

7

38

8 41 Full Score

mf cresc. f

mf cresc. f

mf cresc. f

mp mf cresc. f

mf cresc. f p 3 3 3

45 poco rit. a tempo

mp mf

mp mf

p mp

p mp

poco rit. a tempo

mp

- Measure 49: Violin I (*mf*), Violin II (*mp*), Viola (*mp*), Cello/Double Bass (*mf*), Piano (*mp*).
- Measure 50: Violin I (*mf*), Violin II (*mp*), Viola (*mp*), Cello/Double Bass (*mp*), Piano (*mp*).
- Measure 51: Violin I (*mf*), Violin II (*mp*), Viola (*mp*), Cello/Double Bass (*mp*), Piano (*mp*).
- Measure 52: Violin I (*mf*), Violin II (*mp*), Viola (*mp*), Cello/Double Bass (*mp*), Piano (*mp*).

- Measure 53: Violin I (*mf*), Violin II (*f*), Viola (*f*), Cello/Double Bass (*f*), Piano (*f*).
- Measure 54: Violin I (*f*), Violin II (*f*), Viola (*f*), Cello/Double Bass (*f*), Piano (*f*).
- Measure 55: Violin I (*f*), Violin II (*f*), Viola (*f*), Cello/Double Bass (*f*), Piano (*f*).
- Measure 56: Violin I (*f*), Violin II (*f*), Viola (*f*), Cello/Double Bass (*f*), Piano (*f*).

56

59

11

62

02

66

70

mp 3 3 3

mp 3 3 3

3 3 3

74

poco rit.

p

p

p

mp 3 3 3

p dim.

poco rit.

79 a tempo ♩=112

Full Score

13

a tempo ♩=112

83

86

89

93

96

poco rit.

16⁹⁸

a tempo

Full Score

101

105

Violin I: *mf* *f* *mf*

Violin II: *mp* *mf* *f* *mf*

Viola: *mp* *f* *mf*

Cello/Double Bass: *mp* *mf* *f* *mf*

Piano: *mf* *f* *mf*

109

Violin I: *cresc.* *f* *dim.*

Violin II: *cresc.* *f* *dim.*

Viola: *cresc.* *f* *dim.* *mp*

Cello/Double Bass: *cresc.* *f* *mp*

Piano: *cresc.* *f* *mp* *tr*

112

mp *cresc.* *cresc.* *cresc.* *cresc.*

116

mf *mp* *sf* *sf* *sf*

mf *mp* *sf* *sf* *sf*

mf *mp* *sf* *sf* *sf*

mf *mp* *sf* *sf* *sf*

mp *sf* *sf* *sf* *sf*

119

121

123

Quintet for Piano and Winds

in Eb Major

Daniel Léo Simpson

June 23, 2014

2021年1月1日

San Carlos, California

Largo ♩=40

Oboe

Clarinet in Bb

Horn in F

Bassoon

Piano

3

f *f* *f* *f* *p* *p* *f* *p*

p *cresc.* *mf* *f* *mf* *p*

p *cresc.* *mp* *f* *mf* *p*

cresc. *mp* *f* *mf* *p*

mp *f* *mf* *p*

cresc. *mf* *mp* *f* *mp*

2 7 Full Score poco rit.

9 a tempo

11

Full Score

13

4 15 Full Score

17

21

Full Score

rit.

a tempo

24

Allegretto ♩=112

6 26

Full Score

Violin I: 7-measure rest, then melodic line with *dim.*

Violin II: *mp*, melodic line with *dim.*

Viola: *mp*, melodic line with *dim.* and *dim.*

Cello/Double Bass: *p*, melodic line with *dim.*

Allegretto ♩=112

Right Hand: 7-measure rest, then chords and moving lines with *dim.* and *mp*.

Left Hand: Supporting bass line with *dim.*

30

Violin I: *p*, *cresc.*

Violin II: *p*, *cresc.*

Viola: *p*, *cresc.*

Cello/Double Bass: *p*, *cresc.*

Right Hand: *poco cresc.*, *cresc.*

Left Hand: Supporting bass line with *poco cresc.*

34

Full Score

7

38

8 41 Full Score

mf *cresc.* *f*

mf *cresc.* *f*

mf *cresc.* *f*

mp *mf* *cresc.* *f*

mf *cresc.* *f* *p* 3 3 3

45 poco rit. a tempo

mp *mf*

mp *mf*

p 3 3 *mp*

p 3 3 *mp*

poco rit. a tempo

mp

56

59

62

66

70

mp 3 3 3

mp 3 3 3

3 3 3

3 3 3

74

poco rit.

p

p

p

mp 3 3 3

p dim.

poco rit.

79 a tempo ♩=112

Full Score

13

a tempo ♩=112

83

86

89

93

96

poco rit.

16⁹⁸

a tempo

Full Score

Measures 98-100:

- Measure 98: Violin I (p), Violin II (mp), Violin III (mp), Bass (mp), Piano (p3, 3, 3, 3).
- Measure 99: Violin I (p), Violin II (p), Violin III (p), Bass (p), Piano (3, 3, 3, 3).
- Measure 100: Violin I (p), Violin II (p), Violin III (p), Bass (p), Piano (mp, 3).

101

Measures 101-104:

- Measure 101: Violin I (p), Violin II (p), Violin III (p), Bass (p), Piano (mp, 3, 3).
- Measure 102: Violin I (p), Violin II (p), Violin III (p), Bass (p), Piano (mp, 3, 3).
- Measure 103: Violin I (p), Violin II (p), Violin III (p), Bass (p), Piano (mp, 3, 3).
- Measure 104: Violin I (p), Violin II (p), Violin III (p), Bass (p), Piano (mp, 3, 3).

105

108

111

dim. *mp* *cresc.*

dim. *mp* *cresc.*

dim. *mp* *cresc.*

mp *cresc.*

tr *mp*

116

mf *mp* *sf*

mf *mp* *sf*

mf *mp* *sf*

mf *mp* *sf*

mp *sf*

119

121

124

mp

128

mp

Quintet for Piano and Winds

in Eb Major

San Carlos, California

cum sancto spiritu

2 7 Full Score poco rit.

mp \triangleleft f

mp \triangleleft f

mp cresc. f

cresc. f

cresc. f 6 dim. 6 poco rit.

9 a tempo

p cresc.

mp cresc.

mp

a tempo cresc. a tempo

11

Full Score

13

4 15 Full Score

17

21

Full Score

rit.

a tempo

5

24

Allegretto ♩=112

6 26

Full Score

Violin I: 7-measure rest, then melodic line with *dim.*

Violin II: *mp*, melodic line with *dim.*

Viola: *mp*, melodic line with *dim.*

Cello/Double Bass: *p*, melodic line with *dim.*

Allegretto ♩=112

Right Hand: *dim.*, then *mp*

Left Hand: *dim.*

30

Violin I: *p* *cresc.*

Violin II: *p* *cresc.*

Viola: *p* *cresc.*

Cello/Double Bass: *p* *cresc.*

Right Hand: *poco cresc.*, then *cresc.*

Left Hand: *poco cresc.*, then *cresc.*

34

Full Score

7

38

8 41 Full Score

mf cresc. f

mf cresc. f

mf cresc. f

mp mf cresc. f

mf cresc. f p 3 3 3

45 poco rit. a tempo

mp mf

mp mf

p mp

p mp

poco rit. a tempo

mp

- Measure 49: Violin I (*mf*), Violin II (*mp*), Viola (*mp*), Cello/Double Bass (*mf*), Piano (*mp*).
- Measure 50: Violin I (*mf*), Violin II (*mp*), Viola (*mp*), Cello/Double Bass (*mp*), Piano (*mp*).
- Measure 51: Violin I (*mf*), Violin II (*mp*), Viola (*mp*), Cello/Double Bass (*mp*), Piano (*mp*).
- Measure 52: Violin I (*mf*), Violin II (*mp*), Viola (*mp*), Cello/Double Bass (*mp*), Piano (*mp*).

- Measure 53: Violin I (*mf*), Violin II (*f*), Viola (*f*), Cello/Double Bass (*f*), Piano (*f*).
- Measure 54: Violin I (*f*), Violin II (*f*), Viola (*f*), Cello/Double Bass (*f*), Piano (*f*).
- Measure 55: Violin I (*f*), Violin II (*f*), Viola (*f*), Cello/Double Bass (*f*), Piano (*f*).
- Measure 56: Violin I (*f*), Violin II (*f*), Viola (*f*), Cello/Double Bass (*f*), Piano (*f*).

56

59

62

66

70

mp 3 3 3

mp 3 3 3

3 3 3

74

poco rit.

p

p

p

mp 3 3 3

p

dim.

poco rit.

79 a tempo ♩=112

Full Score

13

a tempo ♩=112

83

Full Score

86

89

93

96

16⁹⁸

a tempo

Full Score

101

105

108

Measures 108-110 of the Full Score. The score continues from the previous system. It features a variety of dynamics including *f* (forte), *mf* (mezzo-forte), and *cresc.* (crescendo). There are several triplet markings (indicated by a '3' over a bracket) and crescendo/decrescendo hairpins. The instrumentation includes strings (first and second violins, violas, and cellos/double basses) and piano.

111

dim. *mp* *cresc.*

dim. *mp* *cresc.*

dim. *mp* *cresc.*

mp *cresc.*

tr *mp*

116

mf *mp* *sf*

mf *mp* *sf*

mf *mp* *sf*

mf *mp* *sf*

mp *sf*

119

121

poco rit.

124

mp

128

mp

Full Score

Quintet for Piano and Winds

in Eb Major

Daniel Léo Simpson

June 23, 2014

San Carlos, California

Largo ♩=50

Oboe

Clarinet in B \flat

Horn in F

Bassoon

Piano

Largo ♩=50

2

3

5

8

- Grand staff: *f* (measure 12), *p* (measure 13), *f* (measure 14), *p* (measure 15).

12

- Grand staff: *f* (measure 16), *p* (measure 17), *f* (measure 18), *p* (measure 19).

27

30

34

37

Quintet for Piano and Winds

in Eb Major

San Carlos, California

cum sancto spiritu

2 7 Full Score poco rit.

Measure 2: *mp* *cresc.* *f*

Measure 7: *f* *cresc.* *f* *dim.* *6* *6* *poco rit.*

9 a tempo

Measure 9: *p* *cresc.* *mp cresc.* *mp*

Measure 10: *a tempo* *cresc.*

11

Full Score

13

4 15 Full Score

17

21

Full Score

rit.

a tempo

24

Allegretto ♩=112

6 26

Full Score

mp *dim.* *dim.* *dim.* *p* *dim.*

Allegretto ♩=112

dim. *mp*

30

p *cresc.* *p* *cresc.* *p* *cresc.* *p* *cresc.*

poco cresc. *cresc.*

34

Full Score

7

38

8 41 Full Score

mf cresc. f

mf cresc. f

mf cresc. f

mp mf cresc. f

mf cresc. f p 3 3 3

45 poco rit. a tempo

mp mf

mp mf

p mp

p mp

poco rit. a tempo

mp

- Measure 49: Violin I (*mf*), Violin II (*mp*), Viola (*mp*), Cello/Double Bass (*mf*), Piano (*mp*).
- Measure 50: Violin I (*mf*), Violin II (*mp*), Viola (*mp*), Cello/Double Bass (*mp*), Piano (*mp*).
- Measure 51: Violin I (*mf*), Violin II (*mp*), Viola (*mp*), Cello/Double Bass (*mp*), Piano (*mp*).
- Measure 52: Violin I (*mf*), Violin II (*mp*), Viola (*mp*), Cello/Double Bass (*mp*), Piano (*mp*).

- Measure 53: Violin I (*mf*), Violin II (*f*), Viola (*f*), Cello/Double Bass (*f*), Piano (*f*).
- Measure 54: Violin I (*f*), Violin II (*f*), Viola (*f*), Cello/Double Bass (*f*), Piano (*f*).
- Measure 55: Violin I (*f*), Violin II (*f*), Viola (*f*), Cello/Double Bass (*f*), Piano (*f*).
- Measure 56: Violin I (*f*), Violin II (*f*), Viola (*f*), Cello/Double Bass (*f*), Piano (*f*).

56

59

62

66

70

mp 3 3 3

mp 3 3 3

3 3 3

3 3 3

74

poco rit.

p

p

mp 3 3 3

p

dim.

poco rit.

79 a tempo ♩=112

Full Score

13

a tempo ♩=112

83

86

String Quartet and Piano score for measures 86-88. The first four staves are for Violin I, Violin II, Viola, and Cello/Double Bass. The fifth staff is for the Piano. Dynamics include *cresc.*, *f*, *dim.*, and *mp*. A trill is marked in the final measure of the piano part.

89

String Quartet and Piano score for measures 89-92. The first four staves are for Violin I, Violin II, Viola, and Cello/Double Bass. The fifth staff is for the Piano. Dynamics include *p*. Trills and triplets are marked.

93

96

poco rit.

16⁹⁸

a tempo

Full Score

101

105

108

111

dim. *mp* *cresc.*

dim. *mp* *cresc.*

dim. *mp* *cresc.*

mp *cresc.*

tr *mp*

116

mf *mp* *sf*

mf *mp* *sf*

mf *mp* *sf*

mf *mp* *sf*

mp *sf*

119

121

123

mp

125 poco rit.

poco rit.

Quintet for Piano and Winds

in Eb Major

San Carlos, California

cum sancto spiritu

2 7 Full Score poco rit.

9 a tempo

11

Full Score

13

4 15 Full Score

Measures 15-16

mp *mp* *p* *mp* *mp* *p* *mp*

17

Measures 17-19

f *p* *p* *f* *p* *p* *f* *p* *f* *p* *f* *p*

21

Full Score

rit.

a tempo

24

Allegretto ♩=112

6 26

Full Score

mp *dim.* *dim.* *dim.* *p* *dim.*

Allegretto ♩=112

dim. *mp*

30

p *cresc.* *p* *cresc.* *p* *cresc.* *p* *cresc.*

poco cresc. *cresc.*

34

Full Score

7

38

8 41 Full Score

mf *cresc.* *f*

mf *cresc.* *f*

mf *cresc.* *f*

mp *mf* *cresc.* *f*

mf *cresc.* *f* *p* 3 3 3

45 poco rit. a tempo

mp 3 3 *mf*

mp *mf*

p 3 3 *mp*

p 3 3 *mp*

poco rit. a tempo

mp

- Measure 49: Violin I (*mf*), Violin II (*mp*), Viola (*mp*), Cello/Double Bass (*mf*), Piano (*mp*).
- Measure 50: Violin I (*mf*), Violin II (*mp*), Viola (*mp*), Cello/Double Bass (*mp*), Piano (*mp*).
- Measure 51: Violin I (*mf*), Violin II (*mp*), Viola (*mp*), Cello/Double Bass (*mp*), Piano (*mp*).
- Measure 52: Violin I (*mf*), Violin II (*mp*), Viola (*mp*), Cello/Double Bass (*mp*), Piano (*mp*).

- Measure 53: Violin I (*mf*), Violin II (*f*), Viola (*f*), Cello/Double Bass (*f*), Piano (*f*).
- Measure 54: Violin I (*f*), Violin II (*f*), Viola (*f*), Cello/Double Bass (*f*), Piano (*f*).
- Measure 55: Violin I (*f*), Violin II (*f*), Viola (*f*), Cello/Double Bass (*f*), Piano (*f*).
- Measure 56: Violin I (*f*), Violin II (*f*), Viola (*f*), Cello/Double Bass (*f*), Piano (*f*).

56

59

62

66

70

mp 3 3 3

mp 3 3 3

3 3 3

74

poco rit.

p

p

mp 3 3 3 *p* *dim.*

poco rit.

79 a tempo ♩=112

Full Score

13

a tempo ♩=112

83

86

cresc. *f* *dim.* *mp*

cresc. *f* *dim.* *mp*

cresc. *f* *dim.* *mp*

cresc. *f* *dim.* *mp*

cresc. *f* *tr*

89

p

tr *tr* *tr*

3 3 3 3

93

96

poco rit.

16⁹⁸

a tempo

Full Score

101

105

105

106

107

mp *mf* *f* *mf* *f*

tr

3 3 3 3 3 3 3 3

108

108

109

110

f *mf* *cresc.* *f* *f* *mf* *cresc.* *f* *f* *mf* *cresc.* *f* *f* *mf* *cresc.* *f*

mf *cresc.* *f*

111

dim. *mp* *cresc.*

dim. *mp* *cresc.*

dim. *mp* *cresc.*

mp *cresc.*

tr *mp*

116

mf *mp* *sf*

mf *mp* *sf*

mf *mp* *sf*

mf *mp* *sf*

tr *mp*

119

121

124

Quintet for Piano and Winds

in Eb Major

Daniel Léo Simpson

June 23, 2014

2021年1月1日

San Carlos, California

Largo ♩=40

Oboe

Clarinet in Bb

Horn in F

Bassoon

Piano

3

f *f* *f* *f* *p* *p* *f* *p*

p *cresc.* *mf* *f* *mf* *p*

p *cresc.* *mp* *f* *mf* *p*

cresc. *mp* *f* *mf* *p*

mp *f* *mf* *p*

cresc. *mf* *mp* *f* *mp*

2 7 Full Score poco rit.

9 a tempo

11

Full Score

13

4 15 Full Score

17

21

Full Score

rit.

a tempo

5

24

Allegretto ♩=112

6 26

Full Score

mp *dim.* *dim.* *dim.* *p* *dim.*

Allegretto ♩=112

mp *dim.*

30

p *cresc.* *p* *cresc.* *p* *cresc.* *p* *cresc.*

poco cresc. *cresc.*

34

Full Score

7

38

8 41 Full Score

mf cresc. f

mf cresc. f

mf cresc. f

mp mf cresc. f

mf cresc. f p 3 3 3

45 poco rit. a tempo

mp mf

mp mf

p mp

p mp

poco rit. a tempo

mp

- Measure 49: Treble 1 (*mf*), Treble 2 (*mp*), Treble 3 (*mf*), Bass (*mf*), Piano (*mp*).
- Measure 50: Treble 1 (*mf*), Treble 2 (*mp*), Treble 3 (*mp*), Bass (*mp*), Piano (*mp*).
- Measure 51: Treble 1 (*mf*), Treble 2 (*poco cresc.*), Treble 3 (*poco cresc.*), Bass (*poco cresc.*), Piano (*mp*).
- Measure 52: Treble 1 (*mf*), Treble 2 (*mf*), Treble 3 (*mf*), Bass (*mf*), Piano (*mp*).

- Measure 53: Treble 1 (*mf*), Treble 2 (*f*), Treble 3 (*f*), Bass (*f*), Piano (*f*).
- Measure 54: Treble 1 (*f*), Treble 2 (*f*), Treble 3 (*f*), Bass (*f*), Piano (*f*).
- Measure 55: Treble 1 (*f*), Treble 2 (*f*), Treble 3 (*f*), Bass (*f*), Piano (*f*).
- Measure 56: Treble 1 (*mf*), Treble 2 (*mf*), Treble 3 (*mf*), Bass (*mf*), Piano (*mf*).

56

59

62

66

70

mp 3 3 3

mp 3 3 3

3 3 3

74

poco rit.

p

p

mp 3 3 3 *p* *dim.*

poco rit.

79 **a tempo** ♩=112

Full Score

13

a tempo ♩=112

83

Full Score

86

89

93

96

poco rit.

16⁹⁸

a tempo

Full Score

101

Full Score

17

105

mp

mf

mp

f

mf

f

tr

108

f *mf* *cresc.* *f*

f *mf* *cresc.* *f*

f *mf* *cresc.* *f*

mf *cresc.* *f*

mf *cresc.* *f*

111

dim. *mp* *cresc.*

dim. *mp* *cresc.*

dim. *mp* *cresc.*

mp *cresc.*

tr *mp*

116

mf *mp* *sf*

mf *mp* *sf*

mf *mp* *sf*

mf *mp* *sf*

mp *sf*

119

121

124

Quintet for Piano and Winds

in Eb Major

San Carlos, California

cum sancto spiritu

2 7 Full Score poco rit.

9 a tempo

11

Full Score

13

4 15 Full Score

17

21

Full Score

rit.

a tempo

24

Allegretto ♩=112

6 26

Full Score

mp *dim.* *dim.* *dim.* *p* *dim.* *(b)*

Allegretto ♩=112

dim. *mp*

30

p *cresc.* *p* *cresc.* *cresc.* *p* *cresc.*

poco cresc. *cresc.*

34

Full Score

7

38

8 41 Full Score

mf cresc. f

mf cresc. f

mf cresc. f

mp mf cresc. f

mf cresc. f p 3 3 3

45 poco rit. a tempo

mp mf

mp mf

p mp

p mp

poco rit. a tempo

mp

56

59

62

66

70

mp 3 3 3

mp 3 3 3

3 3 3

74

poco rit.

p

p

mp 3 3 3 *p* *dim.*

poco rit.

79 a tempo ♩=112

Full Score

13

a tempo ♩=112

83

86

cresc. *f* *dim.* *mp*

cresc. *f* *dim.* *mp*

cresc. *f* *dim.* *mp*

cresc. *f* *dim.* *mp*

cresc. *f* *dim.* *mp*

tr

89

p

tr *tr* *tr*

3 3 3 3

93

96

poco rit.

16⁹⁸

a tempo

Full Score

101

105

105

mp *mf* *f*

tr

106

107

108

f *mf* *cresc.* *f*

f *mf* *cresc.* *f*

f *mf* *cresc.* *f*

mf *cresc.* *f*

mf *cresc.* *f*

109

110

111

dim. *mp* *cresc.*

dim. *mp* *cresc.*

dim. *mp* *cresc.*

mp *cresc.*

tr *mp*

116

mf *mp* *sf*

mf *mp* *sf*

mf *mp* *sf*

mf *mp* *sf*

mp *sf*

119

121

121

122

123

poco rit.

124

1.

poco rit.

2.

2 7 Full Score poco rit.

9 a tempo

11

Full Score

13

4 15 Full Score

17

21

Full Score

rit.

a tempo

5

24

Allegretto ♩=112

6 26

Full Score

Violin I: *dim.*

Violin II: *mp*, *dim.*

Viola: *dim.*

Cello/Double Bass: *p*, *dim.*

Allegretto ♩=112

Piano: *dim.*, *mp*

30

Violin I: *p*, *cresc.*

Violin II: *p*, *cresc.*

Viola: *p*, *cresc.*

Cello/Double Bass: *p*, *cresc.*

Piano: *poco cresc.*, *cresc.*

34

Full Score

7

38

8 41 Full Score

mf cresc. f

mf cresc. f

mf cresc. f

mp mf cresc. f

mf cresc. f

p 3 3 3

45 poco rit. a tempo

mp 3 3 mf

mp mf

p 3 3 mp

p 3 3 mp

poco rit. a tempo

mp

56

59

62

02

66

70

mp 3 3 3

mp 3 3 3

3 3 3

74

poco rit.

p

p

mp 3 3 3 *p* *p* *dim.*

poco rit.

79 **a tempo** ♩=112

Full Score

13

a tempo ♩=112

83

[illegible][illegible]

93

96

poco rit. a tempo

16⁹⁹

Full Score

102

106

109

112

mp *cresc.* *cresc.* *cresc.* *cresc.*

116

mf *mp* *mf* *mp* *sf* *sf* *sf* *sf*

119

121

121

122

123

124

poco rit.

1.

2.

127

130

The dynamic marking *mp* (mezzo-piano) is indicated below the piano part in measure 130.

Quintet for Piano and Winds

in Eb Major

San Carlos, California

cum sancto spiritu

2 7 Full Score poco rit.

9 a tempo

11

Full Score

13

4 15 Full Score

17

21

Full Score

rit.

a tempo

5

24

Allegretto ♩=112

6 26

Full Score

mp *dim.* *dim.* *dim.* *p* *dim.*

Allegretto ♩=112

mp *dim.* *mp* *dim.*

30

p *cresc.* *p* *cresc.* *p* *cresc.* *p* *cresc.*

poco cresc. *cresc.*

34

Full Score

7

38

8 41 Full Score

mf cresc. f

mf cresc. f

mf cresc. f

mp mf cresc. f

mf cresc. f p 3 3 3

45 poco rit. a tempo

mp mf

mp mf

p mp

p mp

poco rit. a tempo

mp

56

59

62

66

70

mp 3 3 3

mp 3 3 3

74

poco rit.

p

p

mp *p* *p* *p*

mp 3 3 3 *p* *dim.*

poco rit.

79 **a tempo** ♩=112

Full Score

13

a tempo ♩=112

83

Full Score

86

86

cresc. *f* *dim.* *mp*

cresc. *f* *dim.* *mp*

cresc. *f* *dim.* *mp*

cresc. *f* *dim.* *mp*

cresc. *f* *tr*

89

[illegible]

93

96

poco rit. a tempo

16⁹⁹

(8)

102

mp

106

109

112

mp *cresc.* *cresc.* *cresc.* *cresc.*

116

mf *mp* *mf* *mp* *mf* *mp* *sf* *sf* *sf* *sf*

119

121

133

138

141

Quintet for Piano and Winds

in Eb Major

San Carlos, California

cum sancto spiritu

2 7 Full Score poco rit.

9 a tempo

11

Full Score

13

4 15 Full Score

17

21

Full Score

rit.

a tempo

24

Allegretto ♩=112

6 26

Full Score

Violin I: *dim.*

Violin II: *mp*, *dim.*

Viola: *dim.*

Cello/Double Bass: *p*, *dim.*

Allegretto ♩=112

Piano: *dim.*, *mp*

30

Violin I: *p*, *cresc.*

Violin II: *p*, *cresc.*

Viola: *p*, *cresc.*

Cello/Double Bass: *p*, *cresc.*

Piano: *poco cresc.*, *cresc.*

34

Full Score

7

38

8 41 Full Score

mf cresc. f

mf cresc. f

mf cresc. f

mp mf cresc. f

mf cresc. f

p 3 3 3

45 poco rit. a tempo

mp 3 3 mf

mp mf

p 3 3 mp

p 3 3 mp

poco rit. a tempo

mp

56

59

62

66

70

mp 3 3 3

mp 3 3 3

74

poco rit.

p

p

mp 3 3 3 *p* *dim.*

poco rit.

79 a tempo ♩=112

Full Score

13

a tempo ♩=112

83

86

cresc. *f* *dim.* *mp*

cresc. *f* *dim.* *mp*

cresc. *f* *dim.* *mp*

cresc. *f* *dim.* *mp*

cresc. *f* *tr*

89

p *tr* *tr* *tr* *tr*

3 3 3 3

93

96

poco rit. a tempo

16⁹⁹

Full Score

102

106

mf *f* *mf* *f* *mf* *f* *mf*

tr

3 3 3 3 3 3 3 3

109

cresc. *f* *dim.* *mp*

cresc. *f* *dim.* *mp*

cresc. *f* *dim.* *mp*

cresc. *f* *tr* *mp*

112

mp *cresc.* *cresc.* *cresc.* *cresc.*

116

mf *mp* *mf* *mp* *sf* *sf* *sf* *sf*

119

121

poco rit.

124

Violin I: - - - - -

Violin II: - - - - -

Viola: - - - - -

Cello/Double Bass: - - - - -

Violin II (2nd ending): *mp* G4 A4 B4

Viola (2nd ending): *p* G4 B4

poco rit.

1.

2.

Violin I: - - - - -

Violin II: - - - - -

Viola: - - - - -

Cello/Double Bass: - - - - -

Violin I (2nd ending): *mp* G4 A4 B4

Violin II (2nd ending): *mp* G4 A4 B4

Violin I: - - - - -

Violin II: - - - - -

Viola: - - - - -

Cello/Double Bass: - - - - -

Violin I (2nd ending): *mp* G4 A4 B4

Violin II (2nd ending): *mp* G4 A4 B4

131

135

140

mp

Quintet for Piano and Winds

in Eb Major

San Carlos, California

cum sancto spiritu

2 7 Full Score poco rit.

9 a tempo

11

Full Score

13

4 15 Full Score

17

21

Full Score

rit.

a tempo

24

Allegretto ♩=112

6 26

Full Score

mp *dim.* *dim.* *dim.* *p* *dim.*

Allegretto ♩=112

mp *dim.*

30

p *cresc.* *p* *cresc.* *p* *cresc.* *p* *cresc.* *poco cresc.* *cresc.*

34

Full Score

7

38

8 41 Full Score

mf cresc. f

mf cresc. f

mf cresc. f

mp mf cresc. f

mf cresc. f

p 3 3 3

45 poco rit. a tempo

mp 3 3 mf

mp mf

p 3 3 mp

p 3 3 mp

poco rit. a tempo

mp

- Measure 49: Violin I (*mf*), Violin II (*mp*), Viola (*mp*), Cello/Double Bass (*mf*), Piano (*mp*).
- Measure 50: Violin I (*mf*), Violin II (*mp*), Viola (*mp*), Cello/Double Bass (*mp*), Piano (*mp*).
- Measure 51: Violin I (*mf*), Violin II (*mp*), Viola (*mp*), Cello/Double Bass (*mp*), Piano (*mp*).
- Measure 52: Violin I (*mf*), Violin II (*mp*), Viola (*mp*), Cello/Double Bass (*mp*), Piano (*mp*).

- Measure 53: Violin I (*mf*), Violin II (*f*), Viola (*f*), Cello/Double Bass (*f*), Piano (*f*).
- Measure 54: Violin I (*f*), Violin II (*f*), Viola (*f*), Cello/Double Bass (*f*), Piano (*f*).
- Measure 55: Violin I (*f*), Violin II (*f*), Viola (*f*), Cello/Double Bass (*f*), Piano (*f*).
- Measure 56: Violin I (*mf*), Violin II (*mf*), Viola (*mf*), Cello/Double Bass (*mf*), Piano (*mf*).

56

59

62

66

70

mp 3 3 3

mp 3 3 3

3 3 3

74

poco rit.

p

p

mp 3 3 3 *p* *dim.*

poco rit.

79 a tempo ♩=112

Full Score

13

a tempo ♩=112

83

Full Score

86

86

cresc. *f* *dim.* *mp*

cresc. *f* *dim.* *mp*

cresc. *f* *dim.* *mp*

cresc. *f* *dim.* *mp*

cresc. *f* *tr*

89

[illegible]

93

96

poco rit. a tempo

16⁹⁹

Full Score

102

106

109

112

mp *cresc.* *cresc.* *cresc.* *cresc.*

116

mf *mp* *mf* *mp* *mf* *mp* *sf* *sf* *sf* *sf*

119

121

124

1. *poco rit.* 2.

mp 3 3

poco rit. 1. 2.

3 3

127

mp 3

mp

3 3 3 3

130

135

139

142

Quintet for Piano and Winds

in Eb Major

San Carlos, California

cum sancto spiritu

2 7 Full Score poco rit.

9 a tempo

11

Full Score

13

4 15 Full Score

17

21

Full Score

rit.

a tempo

24

Allegretto ♩=112

6 26

Full Score

mp *dim.* *dim.* *dim.* *p* *dim.*

Allegretto ♩=112

dim. *mp*

30

p *cresc.* *p* *cresc.* *p* *cresc.* *p* *cresc.*

poco cresc. *cresc.*

34

Full Score

7

38

8 ⁴¹ Full Score

mf cresc. f

mf cresc. f

mf cresc. f

mp mf cresc. f

mf cresc. f

p 3 3 3

45 poco rit. a tempo

mp 3 3 mf

mp mf

p 3 3 mp

p 3 3 mp

poco rit. a tempo

mp

56

59

62

66

79 **a tempo** ♩=112

Full Score

13

a tempo ♩=112

83

86

86

cresc. *f* *dim.* *mp*

cresc. *f* *dim.* *mp*

cresc. *f* *dim.* *mp*

cresc. *f* *dim.* *mp*

cresc. *f* *tr*

89

[illegible]

93

96

poco rit. a tempo

16⁹⁹

(8)

102

mp

106

109

112

mp *cresc.* *cresc.* *cresc.* *cresc.*

116

mf *mp* *mf* *mp* *sf* *sf* *sf* *sf* *mp*

119

121

124

poco rit.

1. 2.

mp 3 3

127

mp 3

mp

3 3 3 3

130

136

141

145

Quintet for Piano and Winds

in Eb Major

San Carlos, California

cum sancto spiritu

2 7 Full Score poco rit.

9 a tempo

11

Full Score

13

4 15 Full Score

17

21

Full Score

rit.

a tempo

24

Allegretto ♩=112

6 26

Full Score

Violin I: *dim.*

Violin II: *mp*, *dim.*

Viola: *dim.*, (b)

Cello/Double Bass: *p*, *dim.*

Allegretto ♩=112

Violin I: *dim.*

Violin II: *mp*

30

Violin I: *p*, *cresc.*

Violin II: *p*, *cresc.*

Viola: *p*, *cresc.*

Cello/Double Bass: *p*, *cresc.*

Violin I: *poco cresc.*

Violin II: *cresc.*

34

Full Score

7

38

8 41 Full Score

mf cresc. f

mf cresc. f

mf cresc. f

mp mf cresc. f

mf cresc. f p 3 3 3

45 poco rit. a tempo

mp mf

mp mf

p mp

p mp

poco rit. a tempo

mp

56

59

62

66

70

mp 3 3 3

mp 3 3 3

3 3 3

3 3 3

74

poco rit.

p

p

mp p p p

mp 3 3 3 p dim.

poco rit.

79 a tempo ♩=112

Full Score

13

a tempo ♩=112

83

86

String Quartet and Piano score for measures 86-88. The first four staves are for Violin I, Violin II, Viola, and Cello/Double Bass. The fifth staff is for the piano. Dynamics include *cresc.*, *f*, *dim.*, and *mp*. A trill is marked in the piano part at the end of measure 88.

89

String Quartet and Piano score for measures 89-92. The first four staves are for Violin I, Violin II, Viola, and Cello/Double Bass. The fifth staff is for the piano. Dynamics include *p*. A trill is marked in the piano part at the beginning of measure 89. Triplet markings (3) are present in the piano part in measures 91 and 92.

93

96

poco rit. a tempo

16⁹⁹

Full Score

102

106

109

112

mp *cresc.* *cresc.* *cresc.* *cresc.*

116

mf *mp* *mf* *mp* *mf* *mp* *sf* *sf* *sf* *sf*

119

121

124

poco rit.

1. 2.

mp

3

1. 2.

3

127

mp

3

mp

3

3

3

3

3

3

3

130

136

141

mp

145

mp

148

Full Score

Quintet for Piano and Winds

in Eb Major

Daniel Léo Simpson
June 23, 2014
San Carlos, California

2

8

From: Daniel Leo Simpson
Sent: Friday, January 1, 2021 1:57 PM
To: Robin Barr
Subject: Quintet for piano and winds

Happy New Year Robin!

Yesterday I finished and posted the 3rd movement of the Sym. In D (below) which I've been working on between other pieces this past year but now want to take a break before lunging into it's Finale and thought this would be the perfect time to dust off (and finish, at least the 1st mov.) of the Quintet for Piano & Winds (in Eb of course haha 😊)

Hope you're doing well and ready to enjoy the new year.

Best wishes,
Daniel

Symphony in D major "*Corona*" 3rd Mov: Romance. Allegretto (3/4) ~ Daniel Léo Simpson

<https://youtu.be/EfxdRdH4p9I>

Sent from [Mail](#) for Windows 10

From: [Robin Barr](#)
Sent: Tuesday, November 10, 2020 2:23 AM
To: [Daniel Leo Simpson](#)
Subject: Re: Quintet for piano and winds?

Wow, that's so exciting!

My chamber groups haven't been meeting recently, of course, and I miss playing so much. Do I have your permission to send this along to my quintet and see what they think?

Thank you!

--Robin Barr

On Tue, Nov 10, 2020 at 3:57 AM Daniel Leo Simpson <composer@danielsimpson.com> wrote:

Here's something I hardly remember that looks like it was the start of it – June 2014 which places it with the comment 6 years ago. I have no idea who “Mary” is under the title (attached screen shot of 1st page). It goes for one or two pages then just has sketches of ideas for 70 bars. Perhaps if you found any value in the idea I could finish it. I'll attach the Sibelius file and XML of same as well as an mp3 from that to give you the start of it. This is really really sketchy and anything I work on would be way way better than what you see/ hear but still it's something of a start for sure.

Thanks again for your interest.

Best wishes,

Daniel

Daniel Léo Simpson

Composer

San Francisco

www.danielsimpson.com

Sent from [Mail](#) for Windows 10

From: [Robin Barr](#)

Sent: Tuesday, November 10, 2020 12:33 AM

To: composer@danielsimpson.com

Subject: Quintet for piano and winds?

Hello,

I'm writing because I saw your comment on the YouTube video of the Mozart Quintet for Piano and Winds: <https://www.youtube.com/watch?v=3zxqpLEQcp0&list=TLPQMDkxMTIwMjA4OFC-71EXtA&index=23>

You said you were inspired to write something of your own for this combination (and why not? Beethoven was!) so I Googled you, found your website and IMSLP scores (and thank you for making them available!), but I did not see anything for this exact combination.

My quintet is always looking for more pieces to play, and I was wondering if you had ever written the quintet you had in mind 6 years ago.

Hoping this finds you well, and with thanks for your attention, and for adding to the repertoire for this lovely combination!

Best,

Robin Barr (oboe)

From: Daniel Leo Simpson
Sent: Saturday, February 6, 2021 1:01 AM
To: Robin Barr
Subject: FW: Quintet for piano and winds 1st mov. up to 2/5/21

Attached up to tonight..... mp3 & pdf

Sent from [Mail](#) for Windows 10

From: [Daniel Leo Simpson](#)
Sent: Saturday, February 6, 2021 12:31 AM
To: [Robin Barr](#)
Subject: RE: Quintet for piano and winds?

You won't believe this piece – 1st movement about three-quarters done.

Sent from [Mail](#) for Windows 10

From: [Robin Barr](#)
Sent: Tuesday, November 10, 2020 2:23 AM
To: [Daniel Leo Simpson](#)
Subject: Re: Quintet for piano and winds?

Wow, that's so exciting!

My chamber groups haven't been meeting recently, of course, and I miss playing so much. Do I have your permission to send this along to my quintet and see what they think?

Thank you!

--Robin Barr

On Tue, Nov 10, 2020 at 3:57 AM Daniel Leo Simpson <composer@danielsimpson.com> wrote:

Here's something I hardly remember that looks like it was the start of it – June 2014 which places it with the comment 6 years ago. I have no idea who “Mary” is under the title (attached screen shot of 1st page). It goes for one or two pages then just has sketches of ideas for 70 bars. Perhaps if you found any value in the idea I could finish it. I'll attach the Sibelius file and XML of same as well as an mp3 from that to give you the start of it. This is really really sketchy and anything I work on would be way way better than what you see/ hear but still it's something of a start for sure.

Thanks again for your interest.

Best wishes,

Daniel

Daniel Léo Simpson

Composer

San Francisco

www.danielsimpson.com

Sent from [Mail](#) for Windows 10

From: [Robin Barr](#)

Sent: Tuesday, November 10, 2020 12:33 AM

To: composer@danielsimpson.com

Subject: Quintet for piano and winds?

Hello,

I'm writing because I saw your comment on the YouTube video of the Mozart Quintet for Piano and

Winds: <https://www.youtube.com/watch?v=3zxqpLEQcp0&list=TLPQMDkxMTlwMjA4OFC-71EXtA&index=23>

You said you were inspired to write something of your own for this combination (and why not? Beethoven was!) so I Googled you, found your website and IMSLP scores (and thank you for making them available!), but I did not see anything for this exact combination.

My quintet is always looking for more pieces to play, and I was wondering if you had ever written the quintet you had in mind 6 years ago.

Hoping this finds you well, and with thanks for your attention, and for adding to the repertoire for this lovely combination!

Best,

From: Composer
Sent: Tuesday, November 10, 2020 8:14 AM
To: Robin Barr
Subject: Re: Quintet for piano and winds?

Yes Robin please do !

Sent from my iPhone

On Nov 10, 2020, at 2:23 AM, Robin Barr <linguistsrwe@gmail.com> wrote:

Wow, that's so exciting!
My chamber groups haven't been meeting recently,
of course, and I miss playing so much. Do I have your
permission to send this along to my quintet and see
what they think?
Thank you!

--Robin Barr

On Tue, Nov 10, 2020 at 3:57 AM Daniel Leo Simpson <composer@danielsimpson.com>
wrote:

Here's something I hardly remember that looks like it was the start of it – June 2014
which places it with the comment 6 years ago. I have no idea who “Mary” is under the
title (attached screen shot of 1st page). It goes for one or two pages then just has
sketches of ideas for 70 bars. Perhaps if you found any value in the idea I could finish
it. I'll attach the Sibelius file and XML of same as well as an mp3 from that to give you
the start of it. This is really really sketchy and anything I work on would be way way
better than what you see/ hear but still it's something of a start for sure.

Thanks again for your interest.

Best wishes,

Daniel

Daniel Léo Simpson

Composer

San Francisco

www.danielsimpson.com

Sent from [Mail](#) for Windows 10

From: [Robin Barr](#)

Sent: Tuesday, November 10, 2020 12:33 AM

To: composer@danielsimpson.com

Subject: Quintet for piano and winds?

Hello,

I'm writing because I saw your comment on the YouTube video of the Mozart Quintet for Piano and Winds: <https://www.youtube.com/watch?v=3zxqpLEQcp0&list=TLPQMDkxMTIwMjA4OFC-71EXtA&index=23>

You said you were inspired to write something of your own for this combination (and why not?

Beethoven was!) so I Googled you, found your website and IMSLP scores (and thank you for making them available!), but I did not see anything for this exact combination.

My quintet is always looking for more pieces to play, and I was wondering if you had ever written the quintet you had in mind 6 years ago.

Hoping this finds you well, and with thanks for your attention, and for adding to the repertoire for this lovely combination!

Best,

Robin Barr (oboe)

From: Daniel Leo Simpson
Sent: Saturday, February 6, 2021 12:31 AM
To: Robin Barr
Subject: RE: Quintet for piano and winds?

You won't believe this piece – 1st movement about three-quarters done.

Sent from [Mail](#) for Windows 10

From: [Robin Barr](#)
Sent: Tuesday, November 10, 2020 2:23 AM
To: [Daniel Leo Simpson](#)
Subject: Re: Quintet for piano and winds?

Wow, that's so exciting!

My chamber groups haven't been meeting recently, of course, and I miss playing so much. Do I have your permission to send this along to my quintet and see what they think?

Thank you!

--Robin Barr

On Tue, Nov 10, 2020 at 3:57 AM Daniel Leo Simpson <composer@danielsimpson.com> wrote:

Here's something I hardly remember that looks like it was the start of it – June 2014 which places it with the comment 6 years ago. I have no idea who "Mary" is under the title (attached screen shot of 1st page). It goes for one or two pages then just has sketches of ideas for 70 bars. Perhaps if you found any value in the idea I could finish it. I'll attach the Sibelius file and XML of same as well as an mp3 from that to give you the start of it. This is really really sketchy and anything I work on would be way way better than what you see/ hear but still it's something of a start for sure.

Thanks again for your interest.

Best wishes,

Daniel

Daniel Léo Simpson

Composer

San Francisco

www.danielsimpson.com

Sent from [Mail](#) for Windows 10

From: [Robin Barr](#)

Sent: Tuesday, November 10, 2020 12:33 AM

To: composer@danielsimpson.com

Subject: Quintet for piano and winds?

Hello,

I'm writing because I saw your comment on the YouTube video of the Mozart Quintet for Piano and Winds: <https://www.youtube.com/watch?v=3zxqpLEQcp0&list=TLPQMDkxMTIwMjA40FC-71EXtA&index=23>

You said you were inspired to write something of your own for this combination (and why not? Beethoven was!) so I Googled you, found your website and IMSLP scores (and thank you for

making them available!), but I did not see anything for this exact combination.

My quintet is always looking for more pieces to play, and I was wondering if you had ever written the quintet you had in mind 6 years ago.

Hoping this finds you well, and with thanks for your attention, and for adding to the repertoire for this lovely combination!

Best,

Robin Barr (oboe)

From: Robin Barr
Sent: Saturday, February 6, 2021 3:48 AM
To: Daniel Leo Simpson
Subject: Re: Quintet for piano and winds?

Awesome!

On Sat, Feb 6, 2021 at 3:31 AM Daniel Leo Simpson <composer@danielsimpson.com> wrote:

You won't believe this piece – 1st movement about three-quarters done.

Sent from [Mail](#) for Windows 10

From: [Robin Barr](#)
Sent: Tuesday, November 10, 2020 2:23 AM
To: [Daniel Leo Simpson](#)
Subject: Re: Quintet for piano and winds?

Wow, that's so exciting!

My chamber groups haven't been meeting recently, of course, and I miss playing so much. Do I have your permission to send this along to my quintet and see what they think?

Thank you!

--Robin Barr

On Tue, Nov 10, 2020 at 3:57 AM Daniel Leo Simpson <composer@danielsimpson.com> wrote:

Here's something I hardly remember that looks like it was the start of it – June 2014 which places it with the comment 6 years ago. I have no idea who "Mary" is under the title (attached screen shot of 1st page). It goes for one or two pages then just has sketches of ideas for 70 bars. Perhaps if you found any value in the idea I could finish it. I'll attach the Sibelius file and XML of same as well as an mp3 from that to give you the start of it. This is really really sketchy and anything I work on would be way way better than what you see/ hear but still it's something of a start for sure.

Thanks again for your interest.

Best wishes,

Daniel

Daniel Léo Simpson

Composer

San Francisco

www.danielsimpson.com

Sent from [Mail](#) for Windows 10

From: [Robin Barr](#)

Sent: Tuesday, November 10, 2020 12:33 AM

To: composer@danielsimpson.com

Subject: Quintet for piano and winds?

Hello,

I'm writing because I saw your comment on the YouTube video of the Mozart Quintet for Piano and Winds: <https://www.youtube.com/watch?v=3zxqpLEQcp0&list=TLPQMDkxMTIwMjA4OFC-71EXtA&index=23>

You said you were inspired to write something of your own for this combination (and why not? Beethoven was!) so I Googled you, found your website and IMSLP scores (and thank you for making them available!), but I did not see anything for this exact combination.

My quintet is always looking for more pieces to play, and I was wondering if you had ever written the quintet you had in mind 6 years ago.

Hoping this finds you well, and with thanks for your attention, and for adding to the repertoire for this lovely combination!

Best,

Robin Barr (oboe)

From: Robin Barr
Sent: Saturday, February 6, 2021 12:43 PM
To: Daniel Leo Simpson
Subject: Re: FW: Quintet for piano and winds 1st mov. up to 2/5/21

Thank you so much! I've sent these along to my fellow quintet members. That was quick work! I hope our quintet can all get together again and play soon. I'm looking forward to trying your piece!

Best,
Robin Barr

On Sat, Feb 6, 2021 at 4:01 AM Daniel Leo Simpson <composer@danielsimpson.com> wrote:

Attached up to tonight..... mp3 & pdf

Sent from [Mail](#) for Windows 10

From: [Daniel Leo Simpson](#)
Sent: Saturday, February 6, 2021 12:31 AM
To: [Robin Barr](#)
Subject: RE: Quintet for piano and winds?

You won't believe this piece – 1st movement about three-quarters done.

Sent from [Mail](#) for Windows 10

From: [Robin Barr](#)
Sent: Tuesday, November 10, 2020 2:23 AM
To: [Daniel Leo Simpson](#)
Subject: Re: Quintet for piano and winds?

Wow, that's so exciting!

My chamber groups haven't been meeting recently, of course, and I miss playing so much. Do I have your permission to send this along to my quintet and see what they think?

Thank you!

--Robin Barr

On Tue, Nov 10, 2020 at 3:57 AM Daniel Leo Simpson <composer@danielsimpson.com> wrote:

Here's something I hardly remember that looks like it was the start of it – June 2014 which places it with the comment 6 years ago. I have no idea who “Mary” is under the title (attached screen shot of 1st page). It goes for one or two pages then just has sketches of ideas for 70 bars. Perhaps if you found any value in the idea I could finish it. I'll attach the Sibelius file and XML of same as well as an mp3 from that to give you the start of it. This is really really sketchy and anything I work on would be way way better than what you see/ hear but still it's something of a start for sure.

Thanks again for your interest.

Best wishes,

Daniel

Daniel Léo Simpson

Composer

San Francisco

www.danielsimpson.com

Sent from [Mail](#) for Windows 10

From: [Robin Barr](#)

Sent: Tuesday, November 10, 2020 12:33 AM

To: composer@danielsimpson.com

Subject: Quintet for piano and winds?

Hello,

I'm writing because I saw your comment on the YouTube video of the Mozart Quintet for Piano and Winds: <https://www.youtube.com/watch?v=3zxqpLEQcp0&list=TL PQMDkxMTIwMjA40FC-71EXtA&index=23>

You said you were inspired to write something of your own for this combination (and why not? Beethoven was!) so I Googled you, found your website and IMSLP scores (and thank you for making them available!), but I did not see anything for this exact combination.

My quintet is always looking for more pieces to play, and I was wondering if you had ever written the quintet you had in mind 6 years ago.

Hoping this finds you well, and with thanks for your attention, and for adding to the repertoire for this lovely combination!

Best,

Robin Barr (oboe)

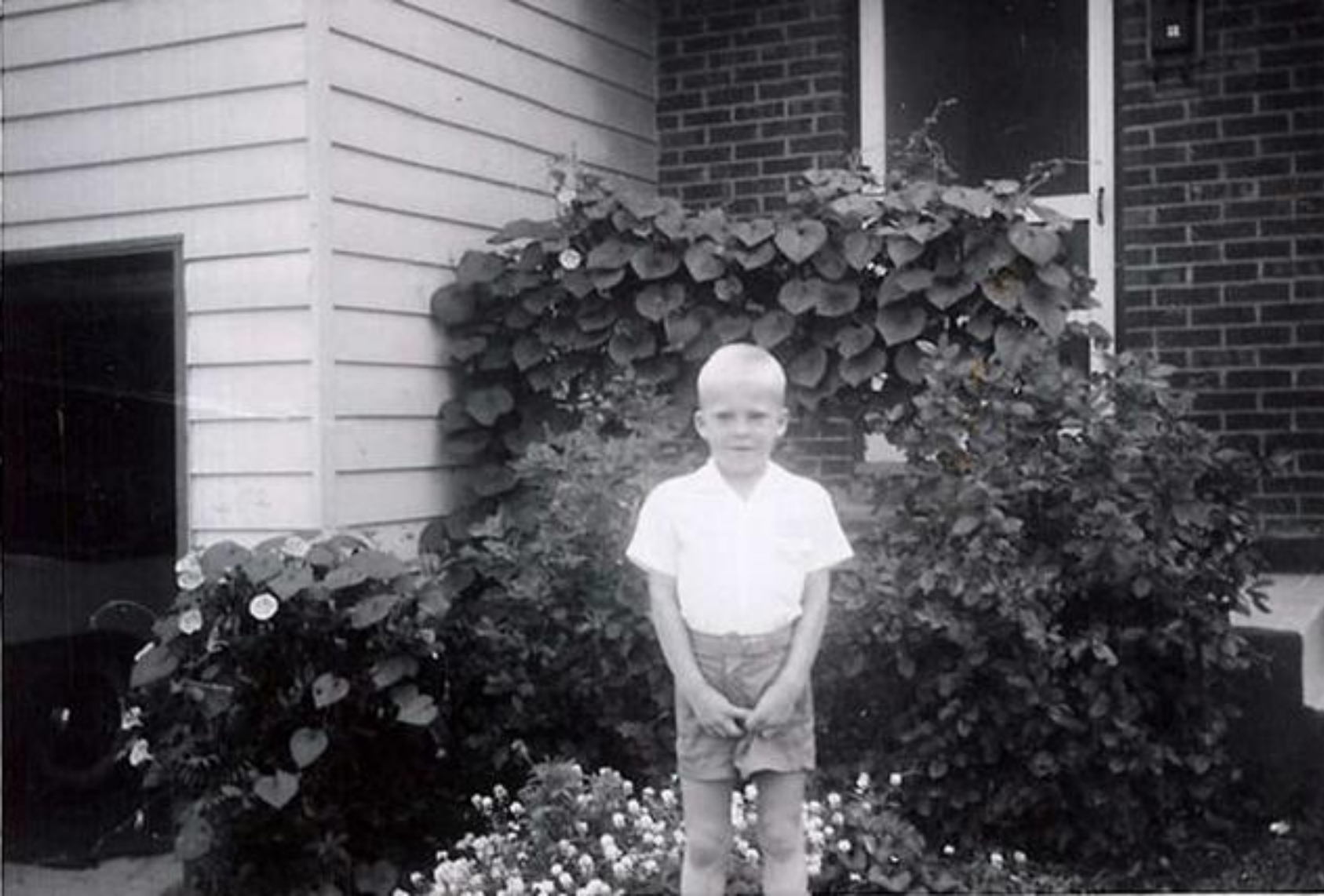

The background of the entire image is a close-up, slightly blurred photograph of the United States flag. The stars and stripes are visible, with the blue field of stars on the left and the red and white stripes on the right. The text is overlaid on this background.

Quintet in Eb major For Piano & Winds

1st Movement: Largo-Allegretto

Daniel Léo Simpson
Composer

January 2021
San Francisco
United States of America

The background of the entire image is a close-up, slightly blurred photograph of the United States flag, showing the stars and stripes in a wavy pattern.

Quintet in Eb major For Piano & Winds

1st Movement: Largo-Allegretto

**Daniel Léo Simpson
Composer**

**January 2021
San Francisco
United States of America**

2021 I- Quintet for Piano + Winds
2021年1月1日
fine 2月7日

rit. . . . a tempo

20 21 22 23 24 25 26 27

Allegretto ♩=1

rit. Allegretto ♩=1

a tempo

rit. Allegretto ♩=1

mf

rit. . . a tempo

22 23 24

f *p* *p*

f *p*

f *p*

f *p*

a tempo

rit. . .

f *p* *p*

6

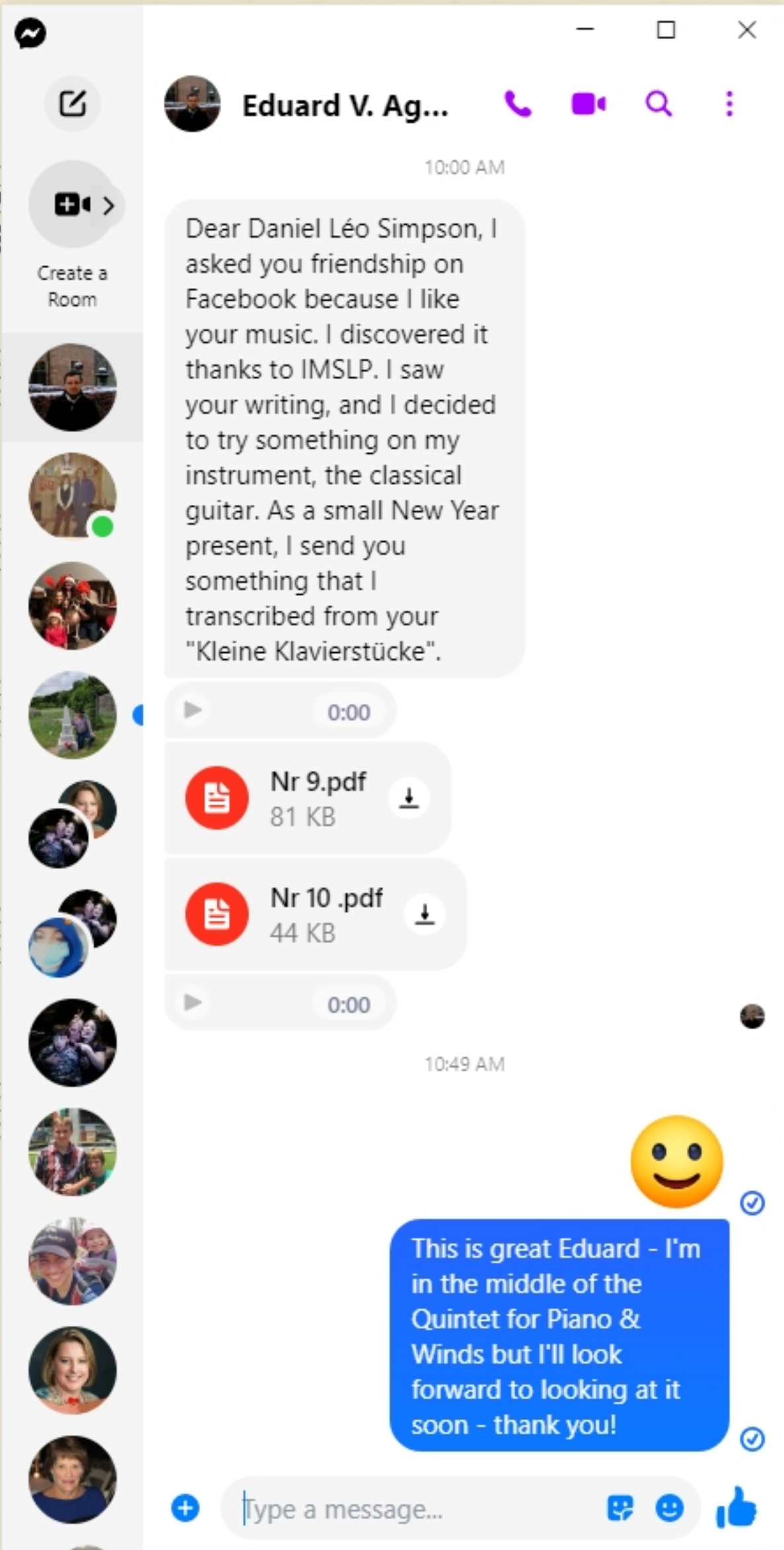

WhatsApp chat interface with Eduard V. Ag... The chat shows a conversation about musical scores. The contact has sent two PDF files, "Nr 9.pdf" (81 KB) and "Nr 10 .pdf" (44 KB), both of which have been downloaded. The contact has also sent a video message. The user has responded with a blue bubble saying "This is great Eduard - I'm in the middle of the Quintet for Piano & Winds but I'll look forward to looking at it soon - thank you!". The chat includes standard WhatsApp icons for voice call, video call, search, and a menu. A sidebar on the left shows a list of other contacts.

Eduard V. Ag...

10:00 AM

Dear Daniel Léo Simpson, I asked you friendship on Facebook because I like your music. I discovered it thanks to IMSLP. I saw your writing, and I decided to try something on my instrument, the classical guitar. As a small New Year present, I send you something that I transcribed from your "Kleine Klavierstücke".

0:00

Nr 9.pdf
81 KB

Nr 10 .pdf
44 KB

0:00

10:49 AM

😊

This is great Eduard - I'm in the middle of the Quintet for Piano & Winds but I'll look forward to looking at it soon - thank you!

Type a message...

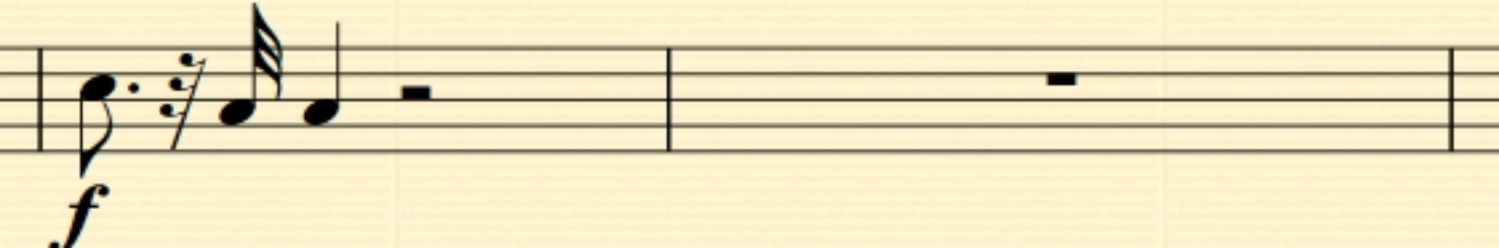

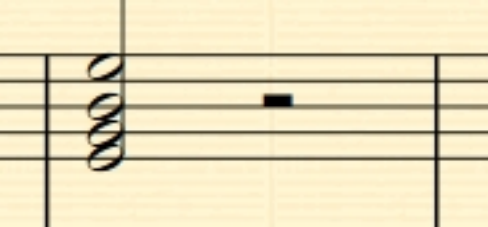

111

dim. **mp**

dim. **mp**

dim. **mp**

mp

tr

116

3 **3** **3** **3** **3** **3** **3** **3**

52 53 54 55 56 57 58

mf

mf

tr

中

Story 12

A) 简奈 常常 用 电脑。

A) jiǎn nài chángcháng yòng diànnǎo.

A) Jane often uses computers.
Jane/often/use/computer

但是， 她 需要 一台 新 电脑。

Dànshì, tā xūyào yītái xīn diànnǎo.

However, she needs a new
computer.
however/she need
one mw/new/computer

她的 电脑 又旧又慢。

Tā de diànnǎo yòu jiù yòu màn.

Her computer is old and slow.
Her PC/both old/and slow

她 去 一个 电子 商品 店。

Tā qù yīgè diànzǐ shāngpǐn diàn.

She went to an electronic
merchandise store.
she go/1mw/electronic
merchandise shop

在 商店 里 她 看见 很多 电脑。

Zài shāngdiàn lǐ tā kànjiàn hěnduō diànnǎo.

She saw many computers in the
shop.
at store/inside/she catch site of
quite many/computers

她 想要 一个 大屏幕 的 电脑。

Tā xiǎng yào yīgè dà píngmù de diànnǎo.

She wants a computer with a
big screen.
she want/1mw /big screen
of computer

她 还 想要 一个 好的 键盘。

Tā hái xiǎng yào yīgè hǎo de jiànpán.

She also wants a good
keyboard.
she still/want/1mw

Quintet for Piano and Winds

in Eb Major

Dedicated to Mary Marinaki

Daniel Léo Simpson

June 23, 2014

San Carlos, California

Largo ♩=40

Oboe

Clarinet in B \flat

Horn in F

Bassoon

Largo ♩=40

Piano

3

