

COLLECTION MUSICALE EN FORMAT NUMÉRIQUE
MUSIQUE INSTRUMENTALE DE STYLE CONCERTANT

Agostino Guerrieri (*c.* 1630 - *c.* 1684)

La Pinella

Sonata a 2 Violini

Allegro

4

43

Source : Sonate di violino a 1, 2, 3, 4 per chiesa, & anco aggiunta per camera... opera prima. -
Venezia, Francesco Magni detto Gardano, 1673 - RISM : G 4878

17

17

20

#

b 43

43

24

5

b

28

6

32

43 43 43

36

5 43 # 43 43 6 43

40

6 43 43 43

44

5 \flat #6 6 #

47

6 # 6 43 6 7 43

4 5 5

53 *Adagio*

Fingering and accidentals for measures 53-60:

Measure	53	54	55	56	57	58	59	60
Notes	B ⁵	A ⁶ G ⁵	F# ⁶ E ⁵	D [#]	C ⁶ B ⁷	A ⁶ G ⁵	F# [#]	E ⁵
Accidentals								

Fingering and accidentals for measures 61-64:

Measure	61	62	63	64
Notes	E ⁷ D ⁶	C ⁶ B ⁵	A ⁶ G ⁶ F# ⁴	E ³ D ⁴ C ³
Accidentals				

65

3 4 3 # 3 4 3 # 3 4 3

68

4 3 5 # # 6

71

3 6 b 43

75

3 4 3 3 4 3 # 3 4 3

78

3 4 3 7 4 3

5

81

6 # 5

85

6 4 #3 7 # 6 5

88

6 4 #3 7 # 6 5

Subito da capo si placet

Agostino Guerrieri (c. 1630 - c. 1684)

La Pinella

Sonata a 2 Violini

Allegro

1. Parte

4

7

11

14

17

20

53 *Adagio*

60

65

68

71

75

78

81

83

86

89

Agostino Guerrieri (c. 1630 - c. 1684)

La Pinella

Sonata a 2 Violini

2. Parte *Allegro* 6

9

13

17

20

24 5

32

36

40

44

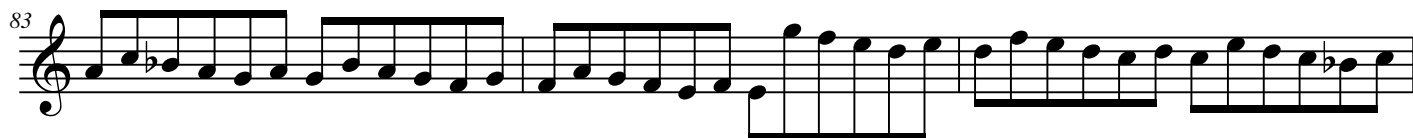
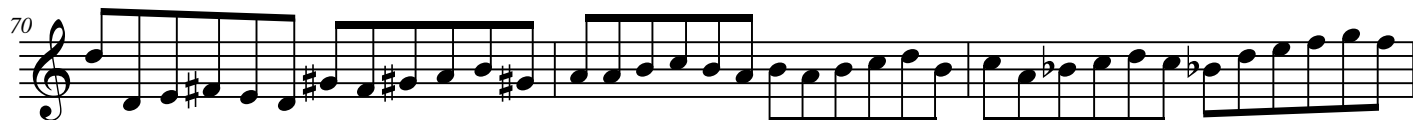

Agostino Guerrieri (c. 1630 - c. 1684)

La Pinella

Sonata a 2 Violini

Allegro

3. Parte

7

14

21

24

32

38

45

53 *Adagio*

62

70

78

86

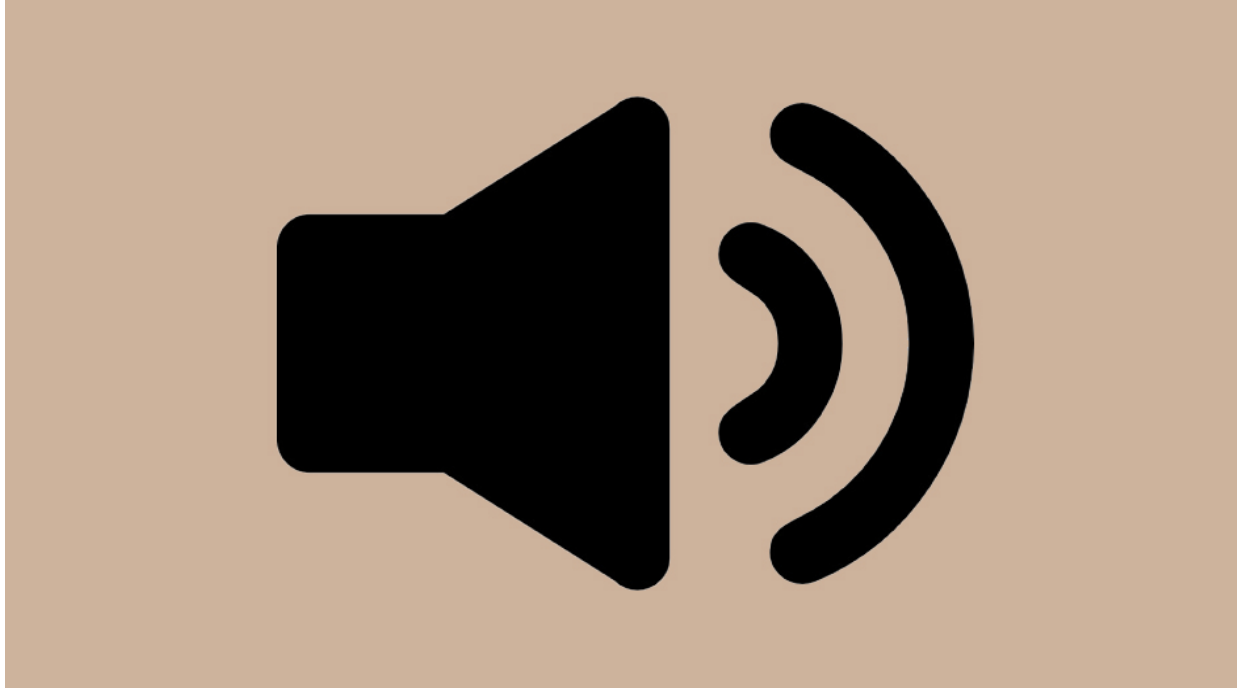

Cliquez sur l'icône pour accéder à des enregistrements sonores

Click on the icon to access sound recordings