

LE JOURNAL DU PRINTEMPS

Suite 1 Ouverture

Dessus

*Johann Kaspar
Ferdinand Fischer*

7

13

17

21

25

29

33

Marche

Marche

Air des Combattans

Vite

Air des Combattans

Rigaudon

Menuet

Chaconne

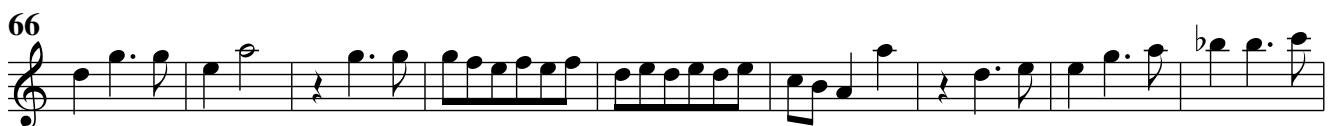
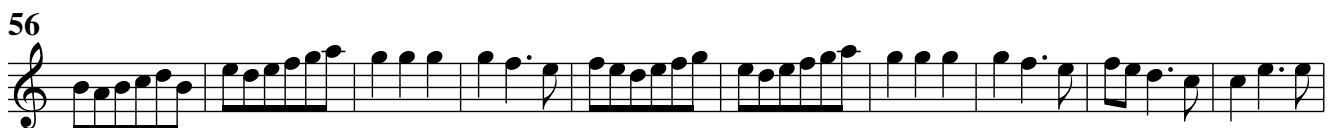
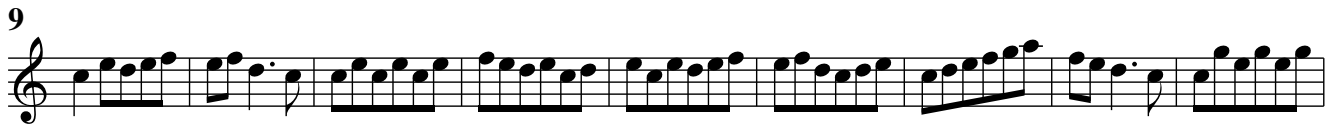

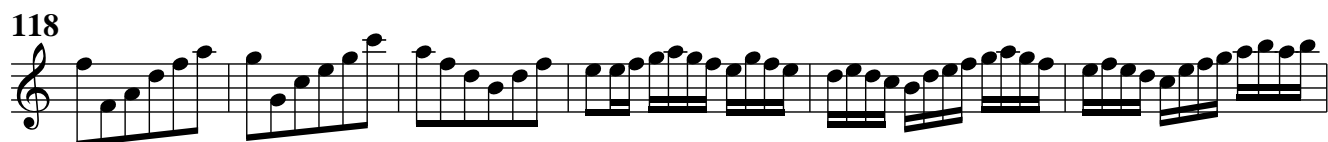
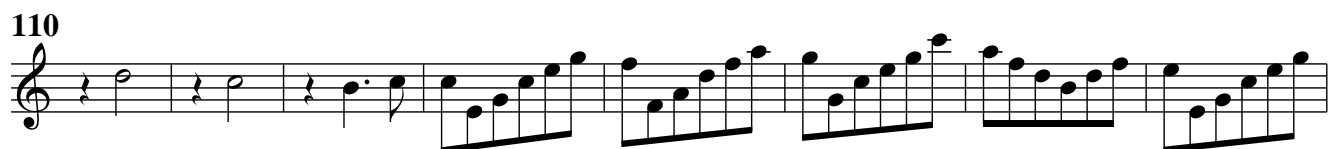
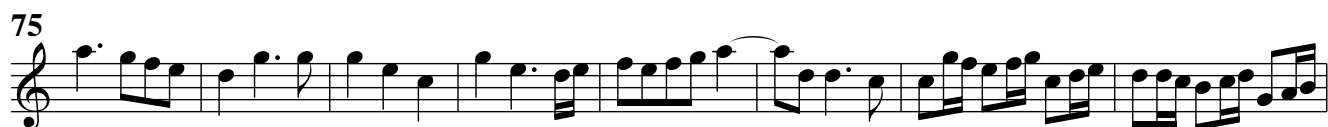

Suite 2

Ouverture

*Johann Kaspar
Ferdinand Fischer*

Dessus

6

12

17

27

36

44

51

Plainte

Lentement

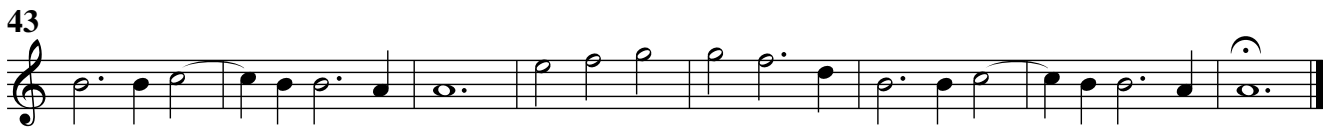

Gique

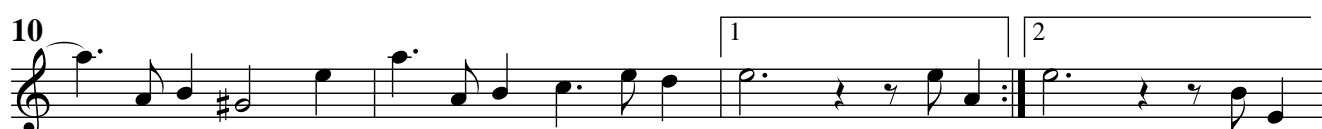

Bourrée

Trio

Bourrée da capo

Menuet

Suite 3

Ouverture

Dessus*Johann Kaspar
Ferdinand Fischer*

5

10

14

18

22

26

30

35

Menuet

Gavotte

Trio

Gavotte da capo

Chaconne

12

5

11

16

22

28

33

38

44

51

58

65

72

79

85

89

94

99

105

111

1

2

Suite 4

Ouverture

*Johann Kaspar
Ferdinand Fischer*

Dessus

6

11

16

21

26

31

36

41

46

51

56

Entrée

Rondeau

Gavotte

Menuet

Passacaille

[illegible]

Suite 5

Ouverture

*Johann Kaspar
Ferdinand Fischer*

Dessus

5

9

14

17

20

23

26

29

32

35

39

Entrée

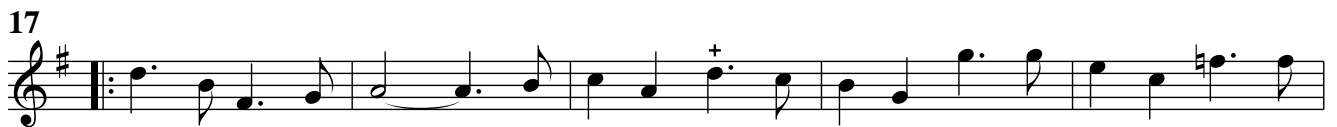

Traquenard

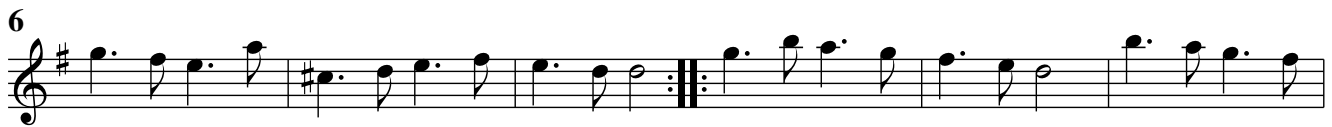

Menuet

Suite 6

Ouverture

*Johann Kaspar
Ferdinand Fischer*

Dessus

7

13

20

28

36

44

52

60

Brandle

Amener

Gavotte

Courante

Sarabande

Bourrée

Menuet

Suite 7

Ouverture

Dessus*Johann Kaspar
Ferdinand Fischer*

Passacaille

8

16

24

31

39

46

53

60

64

72

81

87

94

100

107

114

Bourrée

5

10

Menuet

7

13

19

Suite 8

Ouverture

*Johann Kaspar
Ferdinand Fischer*

Dessus

6

12

17

21

25

29

33

37

41

45

52

59

Entrée

6

11

15

20

24

Canaries

5

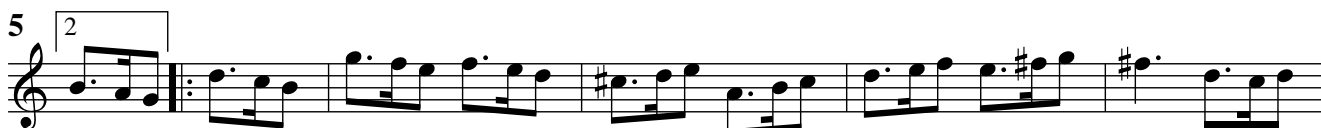

10

Gavotte en Rondeau

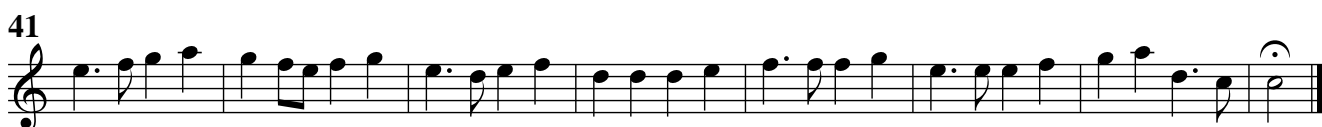

Passepied

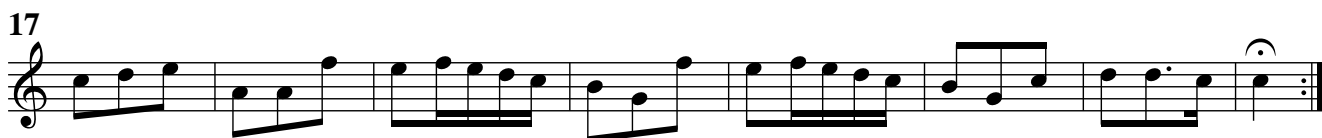

Echo

Measures 1-44 are shown, with dynamics *f* and *p* indicated throughout.

Menuet

Measures 1-11 are shown.

Trio

Measures 1-11 are shown.

Menuet da capo