

Peter Ilyich Tchaikovsky
The Nutcracker, Op. 71

2

Celesta

Overture . . . tacet

ACT I

tacet

Tchaikovsky — The Nutcracker, Op. 71
Celesta

ACT II

№ 10. Scene.

Andante

2 7 1

1 12

Viol. Fl.

2 3

Fl. Clar.

Harp 1

gliss.

6 1 1

Ob.

7 3

Viol.

Cymb.

Tchaikovsky — The Nutcracker, Op. 71

Celesta

4

ff

6

mf

loco

8

8

8

8

7 4 13

Cor anglais attacca

8 **No 8 Scene.** *Andante con moto*

Un poco animando

11 9 **12** Moderato 9

2 Harp

Tchaikovsky — The Nutcracker, Op. 71

Celesta

6

8

8

8

8

15 Allegro agitato

78

Nº 12. Divertissement.

- a. Le Chocolat.
- b. Le Café.
- c. Le Thé.
- d. Trépak.
- e. Danse des Mirlitons.
- f. La mère Gigogne.

tacet.

Nº 13. Valse des fleurs.

tacet.

Celesta

NO 14. PAS DE DEUX.

Andante maestoso

VARIATION I.

Tempo di Tarantella.

VARIATION II.

Andante ma non troppo.

Tchaikovsky — The Nutcracker, Op. 71

Celesta

77

mf

f

mf

2

mf

2

Tchaikovsky — The Nutcracker, Op. 71

Celesta

Tchaikovsky — The Nutcracker, Op. 71

Celesta

Tchaikovsky — The Nutcracker, Op. 71

Celesta

12

Presto. gva

ff

30

gva

gva *loco*

gva

gva

Celesta

gra

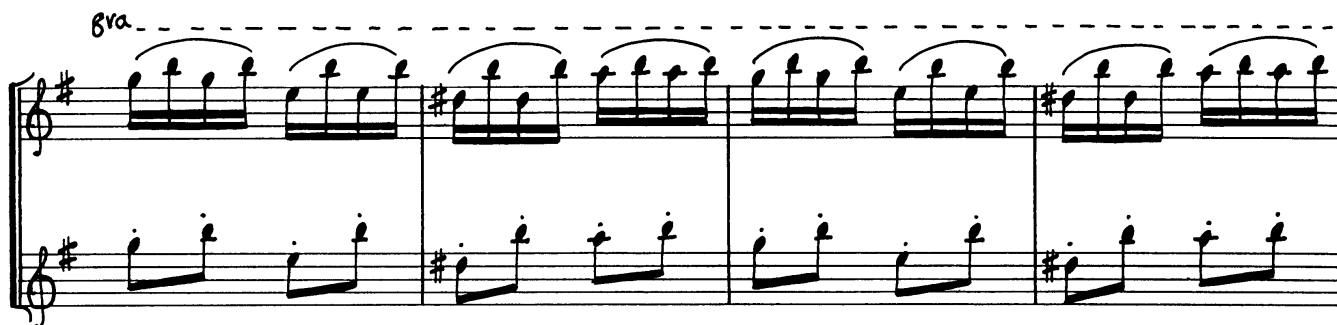

gra

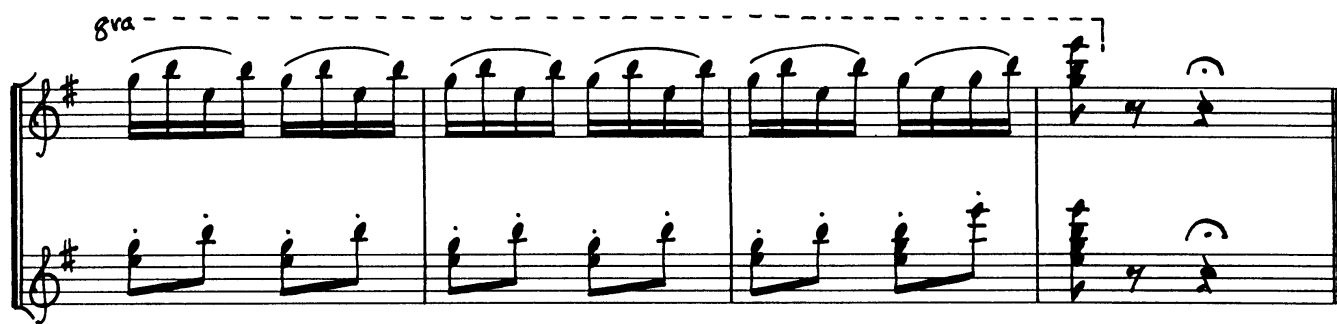

Vivace assai.

CODA.

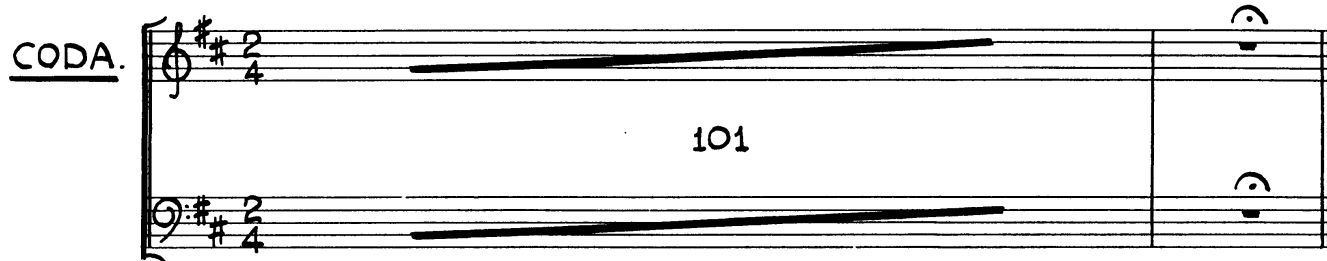

101

Tchaikovsky — The Nutcracker, Op. 71
Celesta

14

Nº 15. Valse finale et Apothéose.

Tempo di Valse

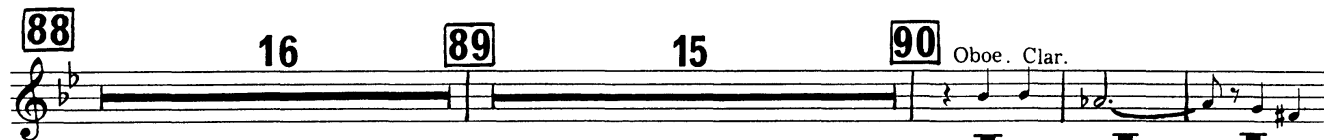
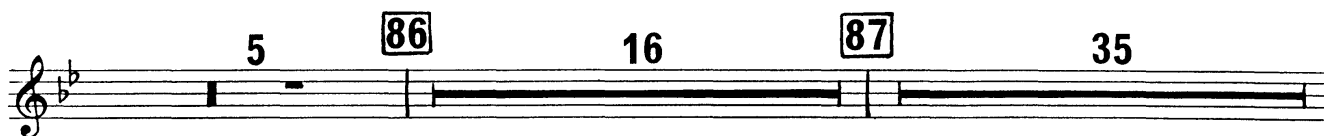

Tchaikovsky — The Nutcracker, Op. 71
Celesta

91

ff

ff

92 **93** **94** **95** **96** **97**

17 **15** **16** **16** **12** **19**

Celesta

L'apothéose. **98**

Molto meno

Tchaikovsky — The Nutcracker, Op. 71

Celesta

8

8

8

100

ff 1

8

2 3 4 5 6 7 8

8

9 10 11 12 13 14 15

8

16 5

Fine