

Edited by PIETRO A. YON
FOR ORGAN

Italian Modern Anthology

No.		PRICE
2697	Fulgens Stella Maris	Remigio Renzi \$.60
2698	Amica Stella Naufragis	Remigio Renzi .75
2699	Jubilans Stella in Portu	Remigio Renzi 1.00
4575	Sonata terza—Opus 129	Don G. Pagella 1.50
4776	Tema e Variazioni	Carlo Angelelli 1.25
4827	Ave Maria (No. 2)	M. Enrico Bossi .75
4828	Solo di Clarinetto	M. Enrico Bossi .75
4829	Alla Marcia	M. Enrico Bossi .75
6090	The Chimes of St. Mark's (Venice) (<i>La Campana di S. Marco</i>)	Antonio Russolo .75

American Anthology

4887	Frère Jacques! Dormez vous?	J. C. Ungerer .60
5688	American Indian Fantasia	Charles Sanford Skilton 1.00
6042	Afterglow (Meditation)	Charles Sanford Skilton .60
5784	The Squirrel. (Scherzino).	Powell Weaver .60

J. FISCHER & BRO., 119 WEST 40TH STREET NEW YORK

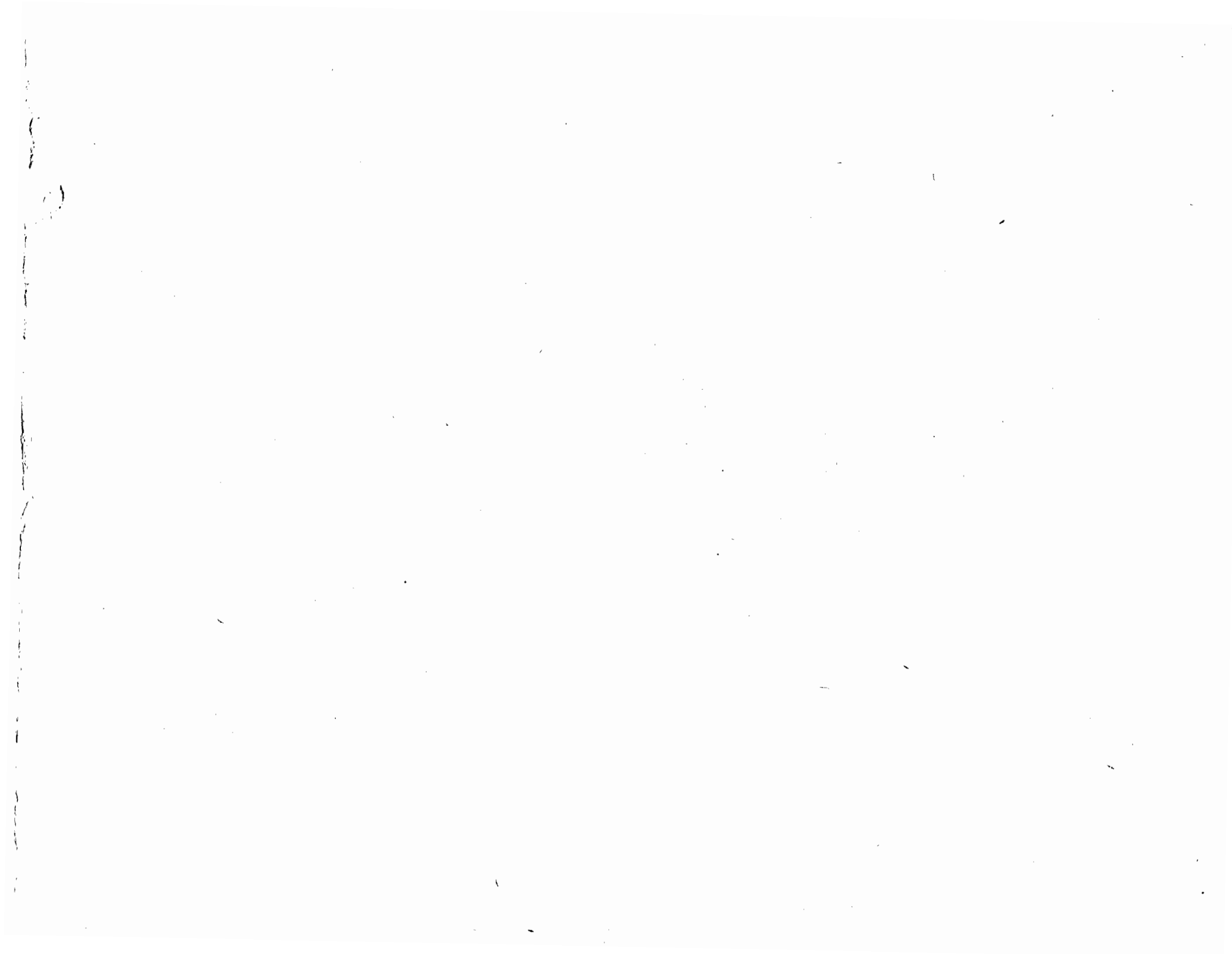

ORGAN MUSIC

COLLECTIONS

Written on Three Staves

No.		Price*	No.		Price*
	THE THEATRE ORGANIST				
	FIRMIN SWINNEN				
5015	BOOK 1 Dramatic Andantes	2.00	4345	PIETRO A.YON, Sonata Cromatica	1.50
5016	BOOK 2 Dramatic Agitatos	2.00	5753	HANDEL-McKINLEY, Suite from "Water Music".	1.00
5017	BOOK 3 Love Themes	2.00	5150	PIETRO A.YON, Sonata Romantica	1.50
5018	BOOK 4 Misteriosos	2.00	5577	R.DEANE SHURE, Thru Palestine (Four Compositions)	1.50
5019	BOOK 5 Hurries	2.00	5862	R.DEANE SHURE, Across the Infinite (4 Compositions)	1.50
5381	AMÉDÉE TREMBLAY, Suite	1.50		SOLO TO GREAT	
3850	H. SANDIFORD TURNER, 6 Compositions	1.25	5726	VOLUME ONE, Fifteen Recital Pieces	1.25
1125	Dr. Wm. VOLCKMAR, 14 Compositions for Festival Occasions	1.25	5850	VOLUME TWO, Sixteen Recital Pieces.	1.25
1624	Dr. Wm. VOLCKMAR, 8 Festival Compositions	1.25		MELODIA	
	CONCERTO GREGORIANO; Organ and Orchestra		5851	VOLUME ONE, Twenty-One Recital Pieces	1.25
	PIETRO A.YON			JOSEPH W. CLOKEY	
4727	ORGAN PART	3.00	5575	Symphonic Piece For Organ and Piano	2.00
4725	ORGAN and PIANO	3.00	6116	Sketches from Nature. A Suite	1.50
4726	ORGAN SOLO	2.00	6184	J.C.H.RINCK 16 Postludes.	1.25
				PHILIP G. KRECKEL	
			6623	Musica Divina Book I (Choral Improvisations)	1.25

*Except Canada and Foreign

J. FISCHER & BRO.,

119 WEST 40th STREET,

PRINTED IN THE U.S.A.

NEW YORK

This preservation photocopy has been made in accordance with U.S. copyright law. The original has been withdrawn from circulation.

Sonata Romantica

Registration for a Three Manual Organ

Sw. : Vox Celeste, Salicional, Stopped Diapason, Quintadena, Violino 4,
Gt. : Doppel Flute, Open Diapason (*mf*),
Ch. : Dulciana, Melodia, Flute 4, Clarinet,
Ped. : Bourdon 16', Open Diapason 16',
Couplers: Sw. to Gt., Sw. to Ch., Sw. to Ped.

I Introduzione ed Allegro

PIETRO A. YON

Largo appassionato

Manuals

Gt. (*sfz* on) *ff*

Pedal

Copyright, 1922, by J. Fischer & Bro.
British Copyright Secured
Mechanical and all other rights reserved

Più mosso

ff *rall. e subito accelerando*

2 1 2 5 4 3

5 2 1 3

2 4 4 4

Largo
ff

poco rall.

a tempo
ff

4 4 8 1 3 4 8 2 1

2 2 2 1

5 4 5 4

1 2 1 1

(*sfz* off)

V V V

Allegro giusto

Allegretto pastorale

Sw. *p molto espressivo*

Ch. *p*

pp

mf

pp

rall.

a tempo

Sw. *p*

Gt. *mf*

p

mf

Sw. off Vox Humana

Gt. *f* *ruvidamente*

add Ch. to Gt.

f *e cresc.*

Gt. to Ped. *f*

ff (*sfx on*)

ff con anima

Largo

mf Gt.

off *sfx*, Ch. to Gt., Gt. to Ped.

Allegro giusto, ma senza troppo rigore

p con eleganza

Tranquillamente, come prima

Ch. *p*
Sw. *pp*

Ch. *p*
delicatamente
pp

p
rall. ma poco

Ch. *a tempo*

3 4 8 4 8 2 35 4

Gt. *p* *p*³

p *v*

Sw. *pp*

Gt. *p*

pp *p* *v*

Sw. *pp*

Ch. (add Clarinet) *p*

Ch. *p*

(*sfz* on) Gt. *ff*

(Allegro)

v

Allegro, maestosamente cantabile

8

ff brillante *segue*

rall.

Veloce *ff* *rall. molto*

Sw. : Salicional, Vox Celeste, Violino 4', Cello, Quintadena
 Gt. : Clarabella
 Ch. : Clarinet
 Ped.: Bourdon 16'
 Couplers: Sw. to Ped.

II Adagio

Adagio, con serietà e cuore

Manuals

Ch. *p quasi recitativo*

Sw. 3

pp a tempo

Sw.

Copyright, 1922, by J. Fischer & Bro.
 British Copyright Secured
 Mechanical and all other rights reserved

p 8 8 2 1 2 8 5 8 1 2 1 2 8

a tempo

pp 1 4 2 8 1 4 2 8 1 4 5 1 4 5 1 2 1 2 8 1 2 8

Gt. 5 8 1 2 1 8 1 2 8 5

Ch. 5

Gt. 5

p

mf 4 2 5 4 2 1 4 8 2 1 2 8 1 2 8 1 2 8 1

Ch. *mf* 2

serenamente

rall. e dim. molto

a tempo

Sw. add Open Diapason, Vox Humana, Mixture
Ped. add Open Diapason. Sw. to Ch.

Reduce Sw. to
Vox Celeste,
Stopped Diapason,
Salicional.
Off Sw. to Ch.

Sw. *pp*

Ch. *p*

melanconico

pp

pp

p

rall.

off Stopped Diapason

pp

pppp

sempre rall.

Sw.

off Salicional

rall. ancora

pp

Ch. 2

Bourdon 16' only

III Finale

Sw. : Full without reeds, 16', nor 2'
 Gt. : Full without reeds, 16', 2', nor Mixtures
 Ch. : Full 8', 4', 16' (no reeds)
 Ped.: Bourdon 16', Open Diapason, Octave
 Couplers: Sw. to Ped., Sw. to Gt., Ch. to Ch. 4', 16'

Largamente come prima

Manuals

Gt. *ff* con grande espansione
 (*sfz* on)

Pedal

Copyright, 1922, by J. Fischer & Bro.
 British Copyright Secured
 Mechanical and all other rights reserved

5 4
a tempo
Sw.
Sw. off Oboe & Piccolo
add Bassoon 16'

4 8
rall. pochissimo
a tempo
accel.
Sw.
Sw. off Bassoon

4
add Sw. to Ped.
cresc.
Ch.
rall.
3 2 4 1

mf Ch.
a tempo

f

Gt.

cresc.

rall. poco

Sw. add Vox Humana & Oboe (Tremulant)

mf

l.h.

Sw.

Con calore sostenuto, ma meno mosso

30 Allegro con slancio

Allegro vivo

Presto

Largo

COLLECTIONS

Written on Three Staves

No.		Price
4576	CARLO ANGELELLI, Tema e Variazioni1.25
2060	J. S. BACH, VOL. 1, 8 Short Preludes and Fugues. Edited by Loraine Holloway	1.00
3951	J. S. BACH, VOL. 2, Miscellaneous Compositions	.1.00
5167	J. W. BARRINGTON, 5 Easy Preludes1.00
1033	E. BATISTE, 4 Grand Offertories (St. Cecilia).	.1.50
3953	J. L. BATTMANN, VOL. 1 } 25 Offertories, Preludes	.1.50
3954	J. L. BATTMANN, VOL. 2 } and Postludes1.50
849	E. J. BIEDERMANN, Fischer's Album of Marches	.2.50
1050	E. J. BIEDERMANN, Organist's Repertoire Vol. 1	.2.50
1562	E. J. BIEDERMANN, Organist's Repertoire Vol. 3	.2.50
4257	HUGH BLAIR, Milton; Suite1.50
5486	H. BROOKS DAY, Suite	
2175	GASTON H. DETHIER, Organ Compositions Vol. 1	3.00
4510	ROLAND DIGGLE, California Suite1.50
944	THEODORE DUBOIS, 10 Compositions1.25
1826	THEODORE DUBOIS, 12 Compositions1.25
2854	G. FERRATA, Wedding Suite, Opus 201.50
4720	G. FERRATA, Modern Suite, Opus 371.50
THE PRACTICAL ORGANIST - A. GUILMANT		
1884	VOL. 12.50
1885	VOL. 22.50

No.		Price
810	L. LIEBIG, 5 Festival Preludes	1.00
1623	G. MERKEL, 10 Preludes, Opus 156	1.00

*
ORGANIST'S LIBRARY Compiled by G. BURTON

2141	VOL. 31.25
4575	DON G. PAGELLA, Sonata Terza1.50
1000	T. MEE PATTISON, 15 Introductory and Concluding Voluntaries	1.00
4875	ORESTE RAVANELLO, 6 Compositions, Op. 50 Christus Resurrexit etc.	1.50
2700	REMIGIO RENZI, Auspice Stella, 3 Compositions	1.50
2442	THEODORE SALOMÉ, 10 Compositions	1.25

**SELECT RECITAL PIECES for CHURCH
and CONCERT, Compiled by G. BURTON**

6088	VOL. 1	1.50
3271	VOL. 2	1.50
4374	R. S. STOUGHTON, Sea Sketches	1.50

*Except Canada and Foreign

J. FISCHER & BRO.,

119 WEST 40th STREET,

PRINTED IN THE U.S.A.

NEW YORK

PIETRO A. YON

COMPOSITIONS FOR ORGAN

No.		*
4345	Sonata Cromatica (Seconda)	\$1.50
	Concerto Gregoriano:	
4727	Organ and Orchestra. Organ Score	3.00
	<small>Score and parts in manuscript</small>	
4725	Organ and Piano	3.00
	<small>Two copies required for performance</small>	
4726	Organ Solo	2.00
4514	Rimembranza. <i>Melody for Oboe</i>60
4515	"Humoresque" L'Organo Primitivo. <i>Melody for Flute</i>	1.00
4513	Elan du Coeur. <i>Petit poème</i>60
4512	Speranza (Hope). <i>Solo for Diapason</i>75
4516	Minuetto Antico e Musetta	1.00
4518	Il Natale a Settimo Vittone. (Christmas in Settimo Vittone) <i>Carol for Vox Humana</i>60
4456	Gesu Bambino; Pastorale75
5025	Hymn of Glory	1.00
5026	"La Concertina", Suite Umoresca75
5150	Sonata Romantica (Terza)	1.50
4511	Echo. <i>Double Canon in unison</i>60
4517	Arpa Notturna. <i>Harp Solo</i>	1.00
4519	Rapsodia Italiana. (<i>Italian Patriotic Hymns and Piedmontese Dances</i>)	1.25
4520	American Rhapsody	1.25
4571	Trio all'Ottava50
4572	Cornamusa Sicilliana (<i>Sicilian Bagpipe</i>)50
5375	Cristo Trionfante75

*Except Canada and Foreign.

J. FISCHER & BRO. · NEW YORK
119 WEST FORTIETH STREET