

# Missa Brevis

W.A. Mozart

# Kyrie

5

9

13

17

21

25

29

33

36

## Allegro

N°2  
Gloria

div.  
*p*

6

12

18

23

29

35

41

46

52

57

*f*

*p*

*f*

*p*

*f*

Violin II score for W.A. Mozart's Missa Brevis, measures 62-109. The score is written in G minor (three flats) and 4/4 time. The key signature is G minor (three flats). The score consists of nine staves of music, each starting with a measure number. The dynamics are indicated by *p* (piano) and *f* (forte). The music features a variety of rhythmic patterns, including eighth and sixteenth notes, and rests. The final measure (109) ends with a double bar line.

62 *p* *f*

68

73

78

83 *f*

89

94 *p*

100 *f*

105

109

Nº3  
Credo

Allegro

*f*

4

*tr*

7

10

*tr*

13

16

*tr*

19

21

*f*

24

26

*tr*

*tr*

Andante

*p*

30 *f*

34 *p*

38 *p* *tr* *f* **Allegro**

41 *f*

43

46

49

52 *tr*

55 *p* *f*

58 *tr* *tr*

62 *p* V.S. !!

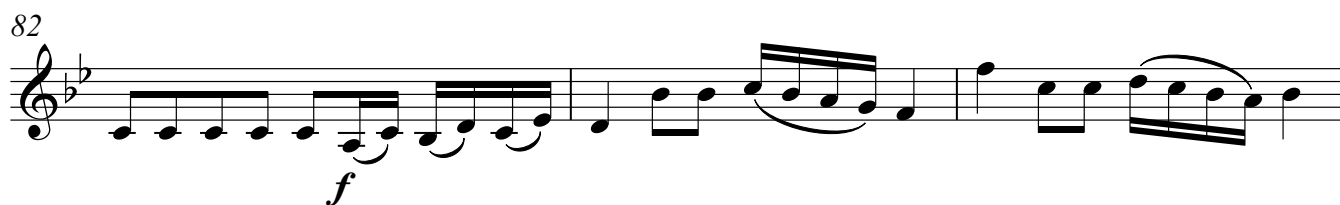
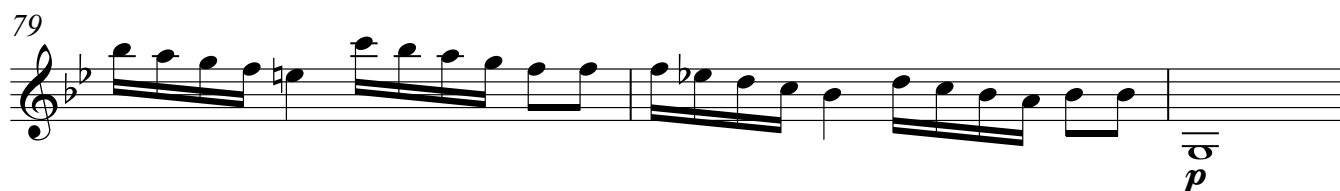
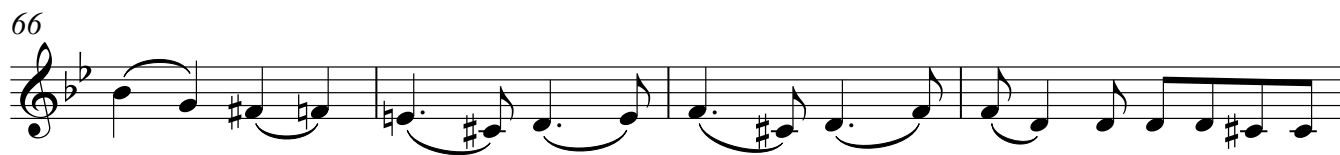

Nº4  
Sanctus

Andante

5

9

13

17

21

25

30

35

*p*

*f*

Allegro

N° 5  
Benedictus

Andante

Staff 1 (Measures 1-5): The first staff begins with a treble clef, a key signature of one sharp (F#), and a 3/4 time signature. The tempo is marked "Andante". The music starts with a half rest, followed by a half note G4, a quarter note A4, a half note B4, a quarter note C5, a half note D5, a quarter note E5, a half note F#5, and a quarter note G5. The first measure is marked with a *p* (piano) dynamic.

Staff 2 (Measures 6-11): The second staff begins with a treble clef, a key signature of one sharp (F#), and a 3/4 time signature. The music starts with a half rest, followed by a half note G4, a quarter note A4, a half note B4, a quarter note C5, a half note D5, a quarter note E5, a half note F#5, and a quarter note G5. The first measure is marked with a *p* (piano) dynamic. The second measure contains a trill (tr) over a half note G4.

Staff 3 (Measures 12-16): The third staff begins with a treble clef, a key signature of one sharp (F#), and a 3/4 time signature. The music starts with a half rest, followed by a half note G4, a quarter note A4, a half note B4, a quarter note C5, a half note D5, a quarter note E5, a half note F#5, and a quarter note G5. The first measure is marked with a *p* (piano) dynamic.

Staff 4 (Measures 17-21): The fourth staff begins with a treble clef, a key signature of one sharp (F#), and a 3/4 time signature. The music starts with a half rest, followed by a half note G4, a quarter note A4, a half note B4, a quarter note C5, a half note D5, a quarter note E5, a half note F#5, and a quarter note G5. The first measure is marked with a *p* (piano) dynamic. The second measure contains a triplet of eighth notes (G4, A4, B4).

Staff 5 (Measures 22-26): The fifth staff begins with a treble clef, a key signature of one sharp (F#), and a 3/4 time signature. The music starts with a half rest, followed by a half note G4, a quarter note A4, a half note B4, a quarter note C5, a half note D5, a quarter note E5, a half note F#5, and a quarter note G5. The first measure is marked with a *p* (piano) dynamic. The second measure contains a triplet of eighth notes (G4, A4, B4).

Staff 6 (Measures 27-32): The sixth staff begins with a treble clef, a key signature of one sharp (F#), and a 3/4 time signature. The music starts with a half rest, followed by a half note G4, a quarter note A4, a half note B4, a quarter note C5, a half note D5, a quarter note E5, a half note F#5, and a quarter note G5. The first measure is marked with a *p* (piano) dynamic. The second measure contains a triplet of eighth notes (G4, A4, B4).

Staff 7 (Measures 33-37): The seventh staff begins with a treble clef, a key signature of one sharp (F#), and a 3/4 time signature. The music starts with a half rest, followed by a half note G4, a quarter note A4, a half note B4, a quarter note C5, a half note D5, a quarter note E5, a half note F#5, and a quarter note G5. The first measure is marked with a *p* (piano) dynamic. The second measure contains a triplet of eighth notes (G4, A4, B4).

Staff 8 (Measures 38-42): The eighth staff begins with a treble clef, a key signature of one sharp (F#), and a 3/4 time signature. The music starts with a half rest, followed by a half note G4, a quarter note A4, a half note B4, a quarter note C5, a half note D5, a quarter note E5, a half note F#5, and a quarter note G5. The first measure is marked with a *p* (piano) dynamic. The second measure contains a triplet of eighth notes (G4, A4, B4).

44

49 **Allegro**

53

58

*p*

63

66

*f*

Agnus dei

## Andante

[illegible]

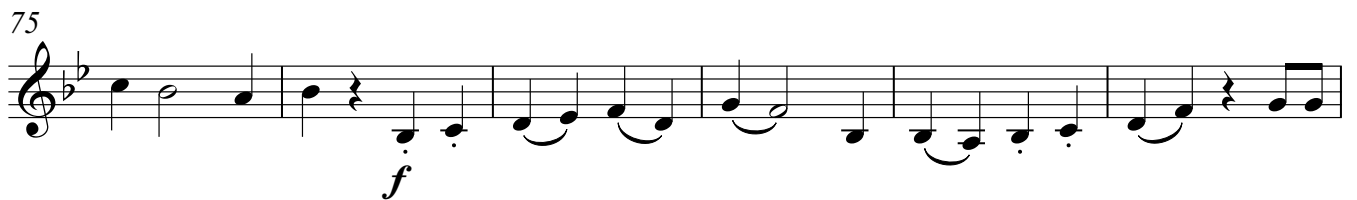
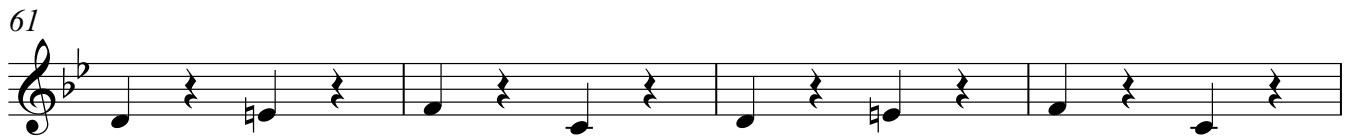
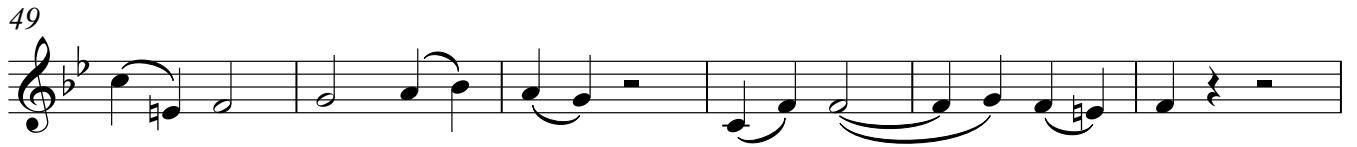

93

99

105

110

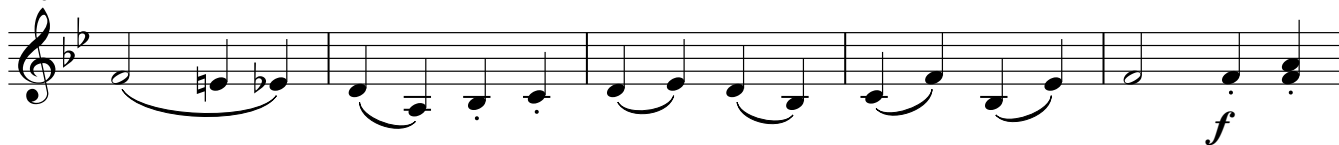

115

121

127

132

137

142

148

152

157

163

168

*p*

*f*

2
