

# Sonata in c

1

**Allegro**

J. L. Dussek (1760-1812)

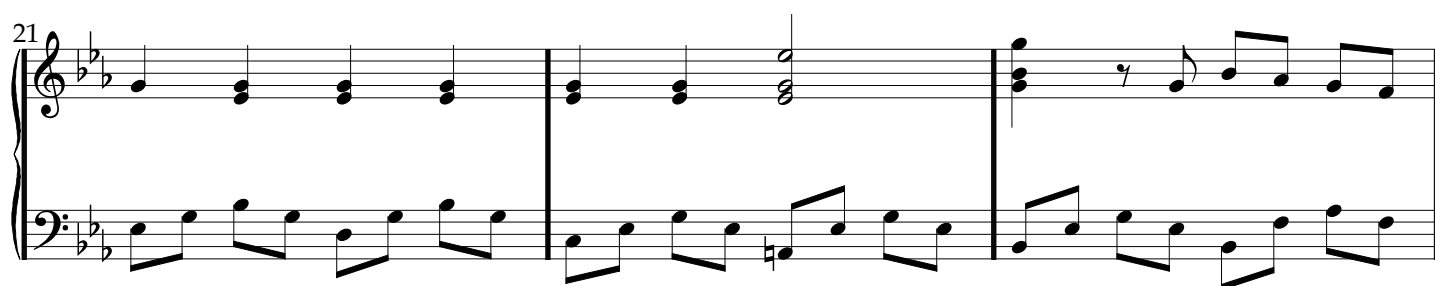
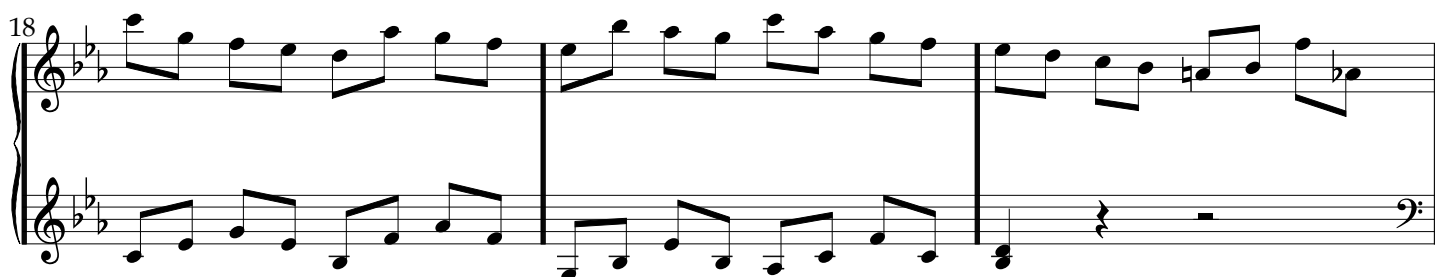
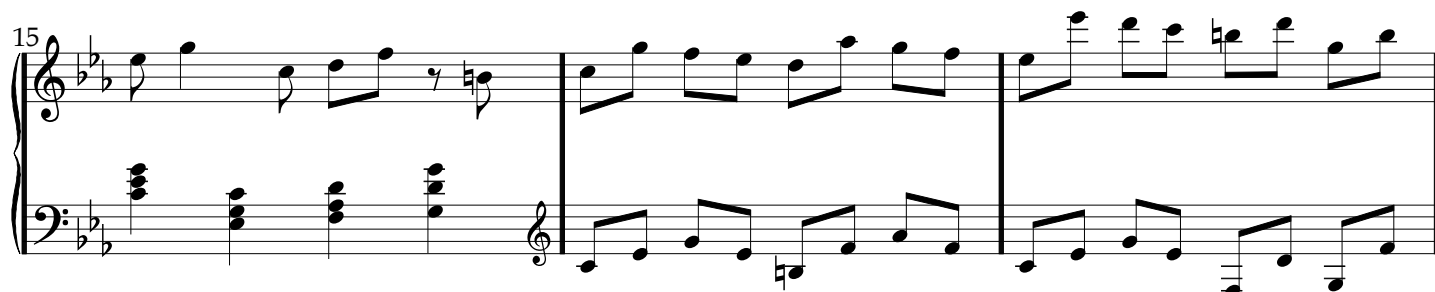
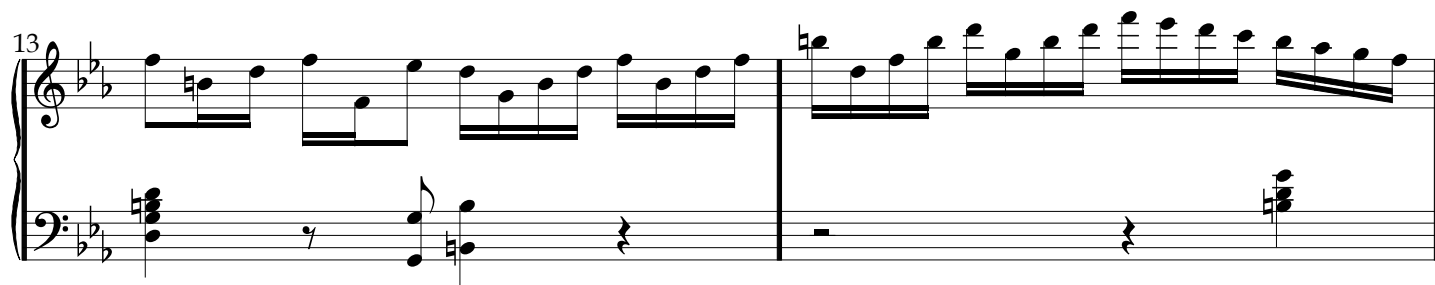

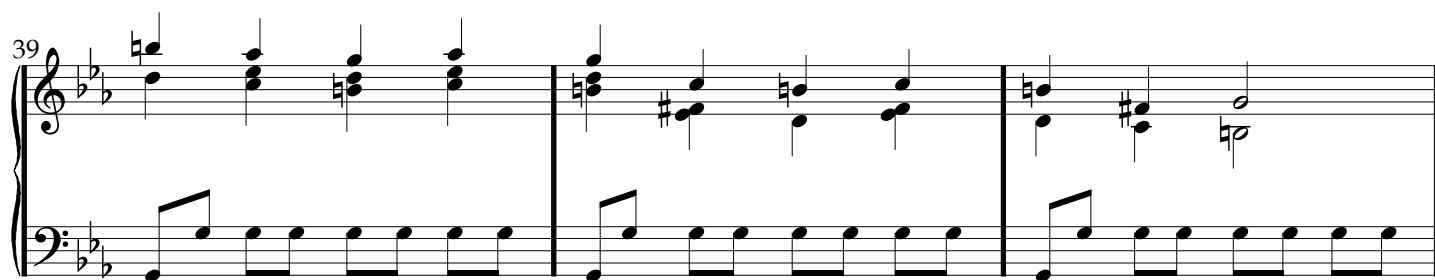
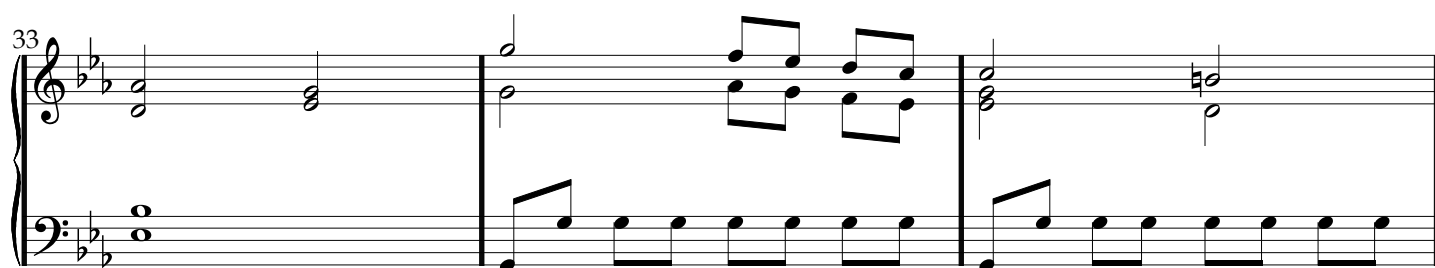
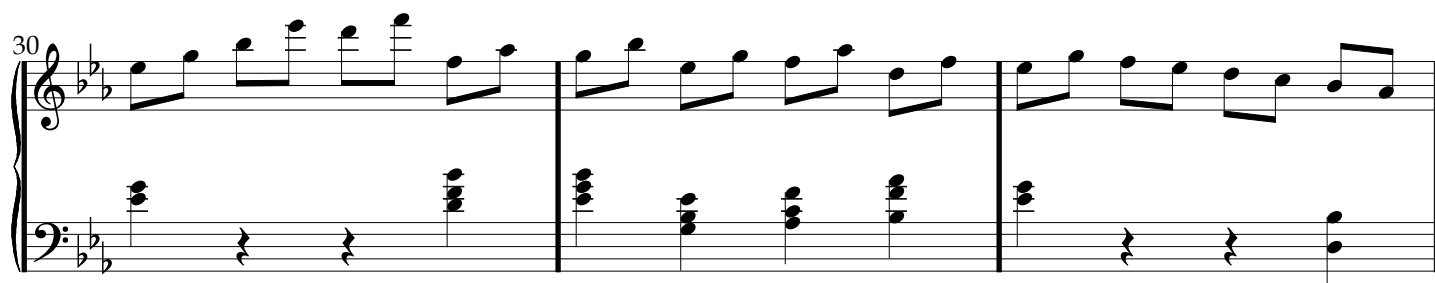
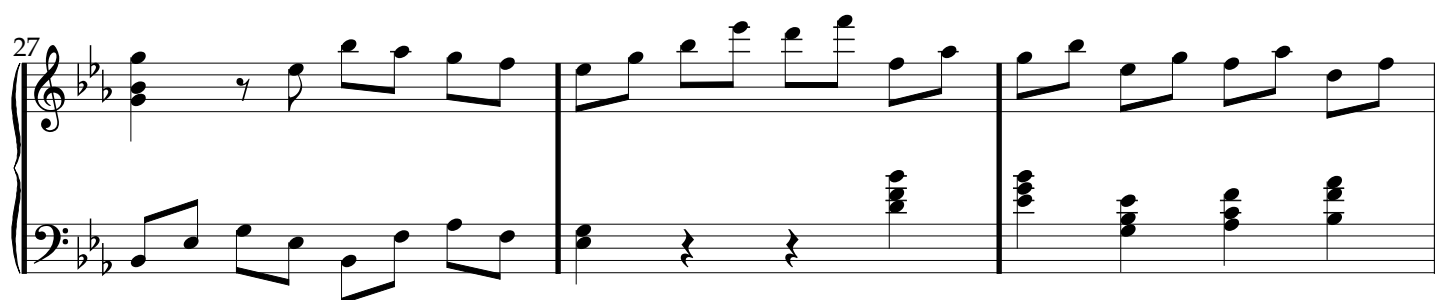

42

45

48

52

54

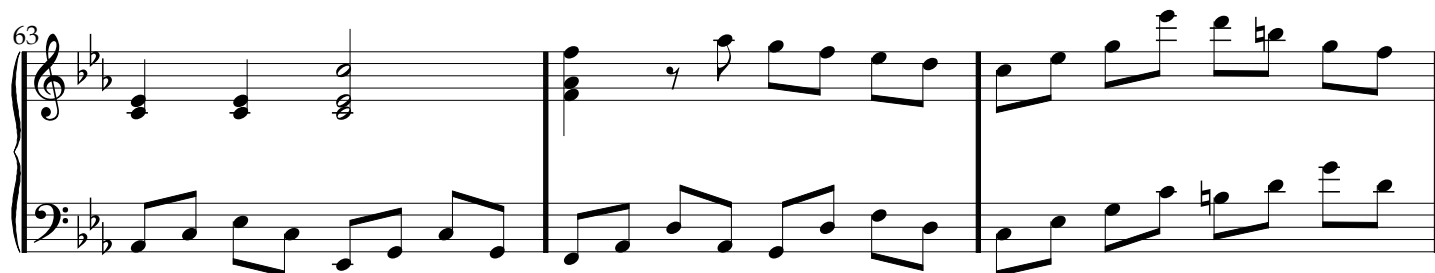
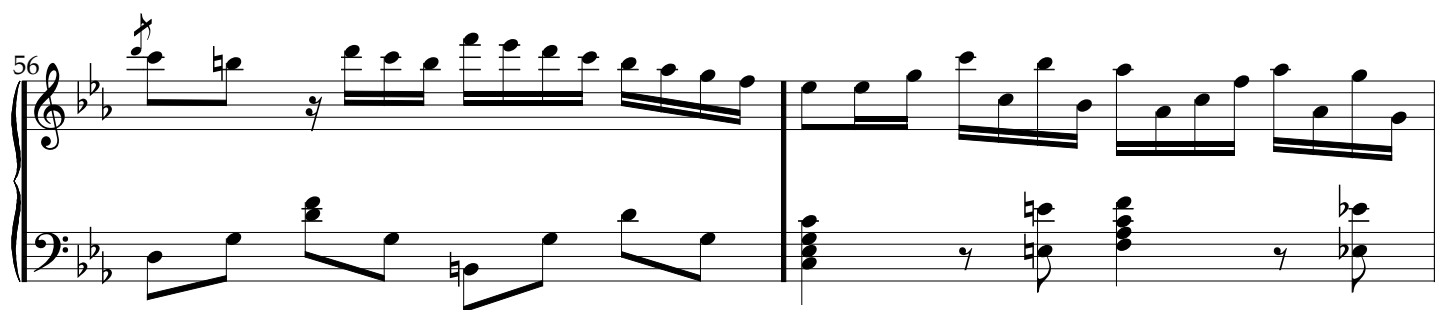

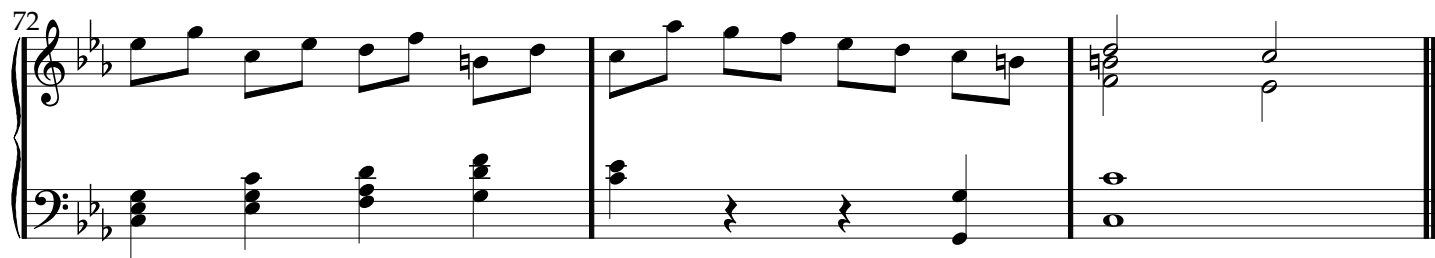
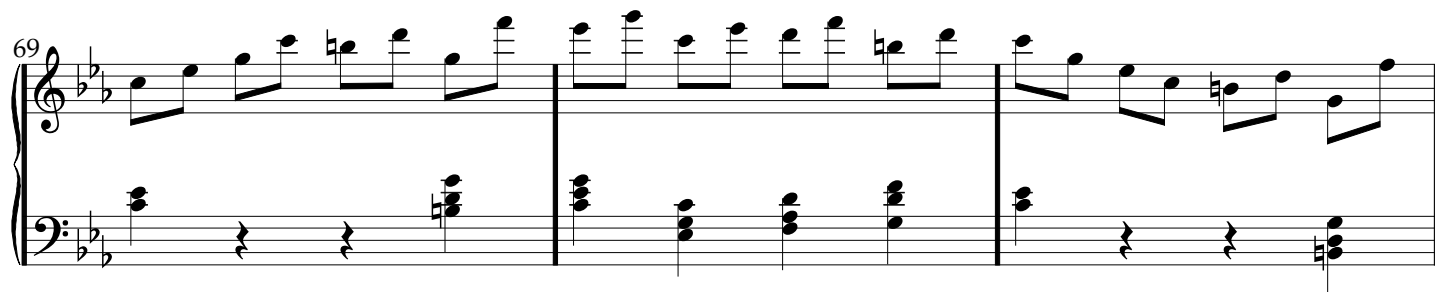

### Andantino

