

Piccolo

# La Boheme Suite No. 1

Puccini/Johnson

**Allegro vivace**

5 *ff* 10 *p*

23 *p* 3 *p*

38 2 1 5 *f* 13

63 **Lo stesso movimento** 12 **poco rit.** 2 **A tempo** 3

80 2 7 5 *f*

96 3 *p* 6

109 **rit.** 8 **stringendo** 2 **Meno**

122 4 16 5 **un poco sostenuto** 2

142 **Tempo**

4

7

*mf*

2

2

154 **6**

*p* 2

*ff*

*p*

159

*f*

163

15

180 **7** **stringendo** **3**

**8** **Allegro** **12**

*p*

198

**6**

207 **9** **15** **10** **17**

239 **11** **13** **stringendo** **4** **A tempo** **3**

259 **12** **21**

142 **Tempo**

4

7

*mf*

2

2

154 **6**

*p* 2

*ff*

*p*

159

*f*

163

15

180 **7** **stringendo** **3**

**8** **Allegro** **12**

*p*

198

**6**

207 **9** **15** **10** **17**

239 **11** **13** **stringendo** **4** **A tempo** **3**

259 **12** **21**

281 13

*p*

286

290 **Meno mosso** 3 **poco rall.** 2 *ff*

297 25 *pp*

326 14 9 **quasi rit.** **Tempo** 9 15 23 *pp*

371 16

380 **quasi rit.** **Tempo** 3

392 **Poco più mosso** 6 *ff* **Andante moderato** 6

406 **rit.** 17 **Un poco più mosso** 33 18 15

456 **19** poco rit. 6 2 A tempo 8 poco rit. 11

483 rall. 4 rall. molto 2 **20** Andantino affettuoso 19

508 rall. 4 Tempo 5 6 3/4

525 **21** Andante sostenuto 9 **22** Andante lento 5

539 allargando 2 rit. largamente 6 poco allargando

549 **23** 3 **24** allargando sempre 3 3 pp

556 rall. 3 3 3 3 2 2/4 2 2/4

561 Allegro focoso 5

25

569 *ff*

574 *ff*

26

582 *f* *ff*

586 27 *p* *f*

595 28 *p*

600 **Lo stesso movimento** 4 *mp* 2

608 **poco rit. Tempo** 6 *mf*

618 29 *p* *f* *p*

624 *f* 4

634 **poco rall.** **Tempo** 30 **4**

641 **stringendo** 31 **2** **5** **3** **4** **p**

652 **ff**

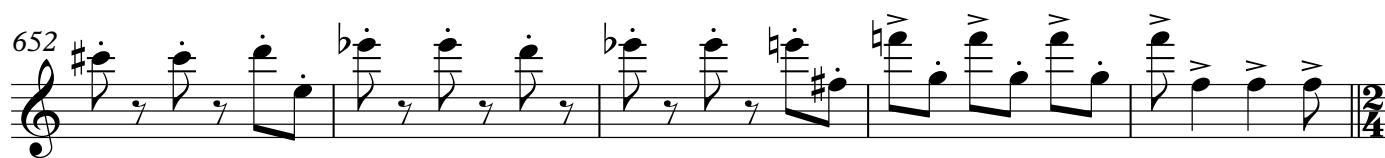

657 32 **ff**

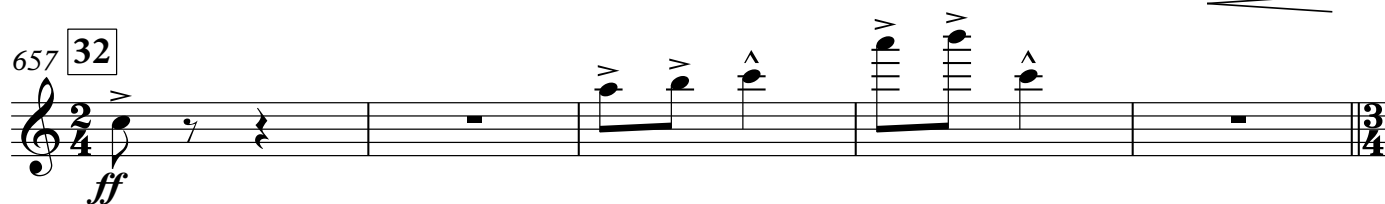

662 **allarg. e sostenendo** **ff**

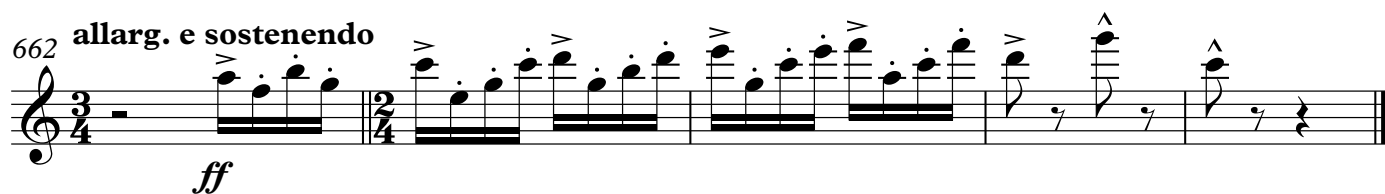

## Flute 1

## La Boheme Suite No. 1

Puccini/Johnson

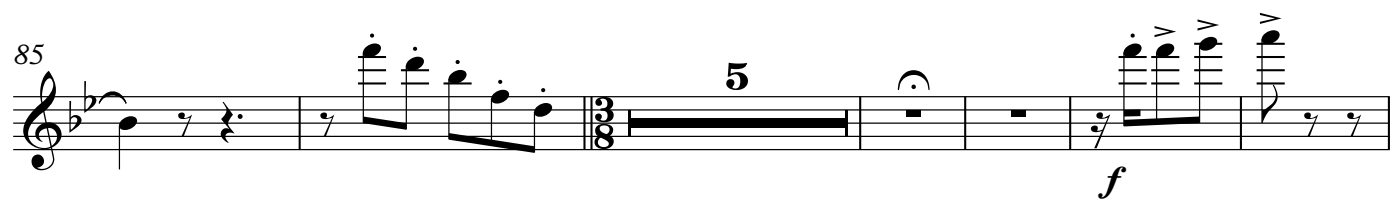
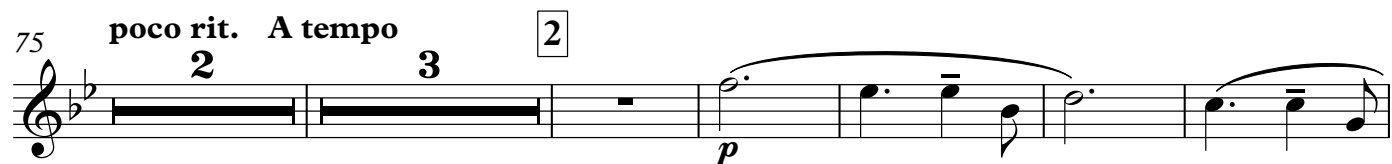
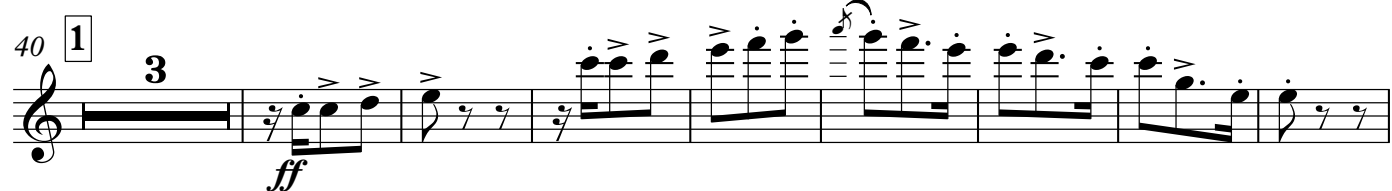
**Allegro vivace**

102

*p*

109 **rit.**

*p* *pp* *cresc.*

115 **stringendo**

*ff*

119 **Meno**

*ff* *f* *f* **4**

127

*p*

133

*f* *p* *cresc.*

139 **5 un poco sostenuto** **Tempo**

*ff* *f* **2**

146

**3**

150 *f*

154 **6** *ff* *p*

159 *f*

163 *p* **10** *p*

177 **7** stringendo *pp*

184 **8** Allegro *f* *p* **10**

199 *p* **9** **6** **4**

213 *sfz* **3**

222 **10** *p* **4**

230 **11** **9**

244

3

252 **stringendo**

*f* *cresc.* *ff*

256 **A tempo**

3 12 8 *f*

270

6 *mf* *f*

280

2 13 8 **Meno mosso** 3 *f*

294 **poco rall.**

*ff* 2 *pp*

303

2

314

322

14 7 *pp* *pp*

335 **quasi rit.**

**Tempo** 9

345 **15**

*pp*

355 **2**

364

371 **16**

*quasi rit.* *Tempo* *Poco più mosso*

**9** **11** **6**

*ff*

400 *Andante moderato* *rit.* **17** *Un poco più mosso*

**6** **5**

*p*

417 **14** **2** **3**

*f* *f* *mp*

441 **18**

**3** **7**

*pp*

456 **19**

*poco rit.* *A tempo*

**6** **6**

*mp*

472 *poco rit.* **11** *rall.* **4** *rall. molto* **2**

489 **20** *Andantino affettuoso*

**17**

*p*

512 **Tempo**

*mf* *pp* *p*

525 **21 Andante sostenuto**

*f*

534 **22 Andante lento**

*pp* *f* **allargando**

541 **rit. largamente**

*ff* *p* **poco allargando**

546

*f*

549 **23**

*dim.* *pp* *cresc.*

552

*cresc.*

554

*f*

555 **24 allargando sempre**

*allargando sempre*

556 *rall.*

*pp* *pp*

561 **Allegro focoso**

**5**

25

569 *ff*

574 *ff*

**26** **2**

582 *f* *ff*

586 *p*

**27**

590 *f*

594 *p*

**28** **3**

600 **Lo stesso movimento**

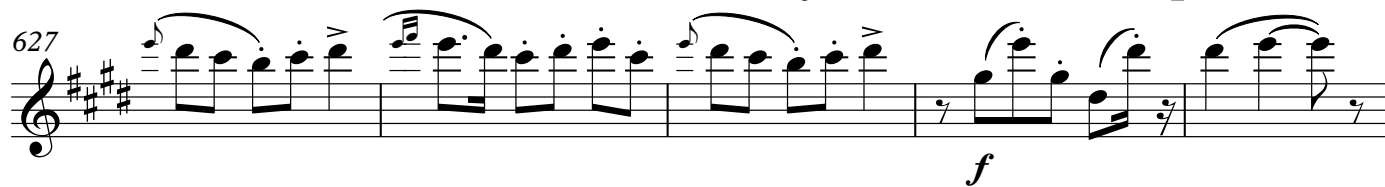
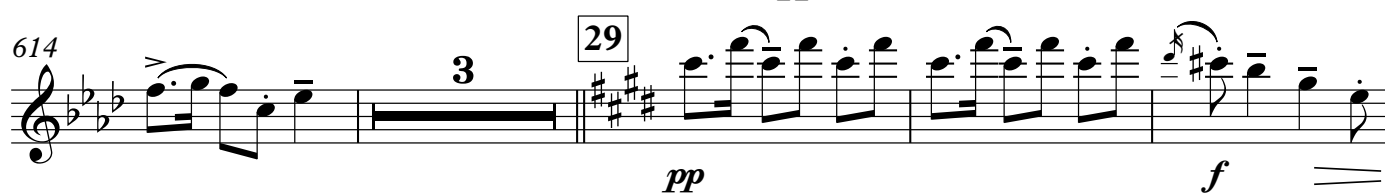

10<sup>633</sup> **poco rall.** Flute 1 **Tempo**

*p* *mf* *pp*

637 **30**

*p*

641 **stringendo** **31**

*cresc.* *p*

646

*sfz* *sfz* *p* *cresc.*

651

*sfz* *p* *cresc.*

655 **32**

*ff*

662 **allarg. e sostenendo**

*ff*

# La Boheme Suite No. 1

Puccini/Johnson

**Allegro vivace**

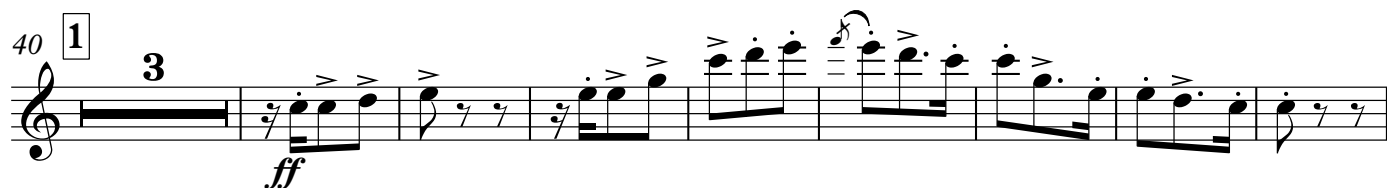

**Lo stesso movimento**

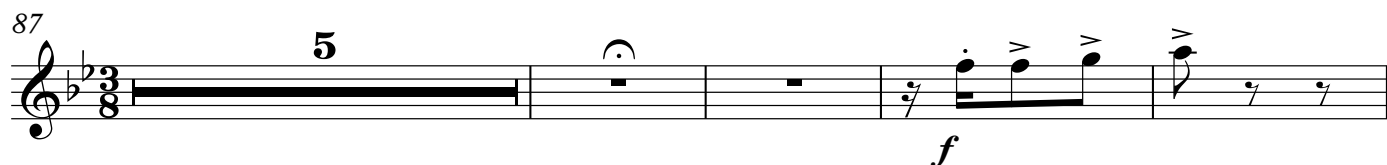
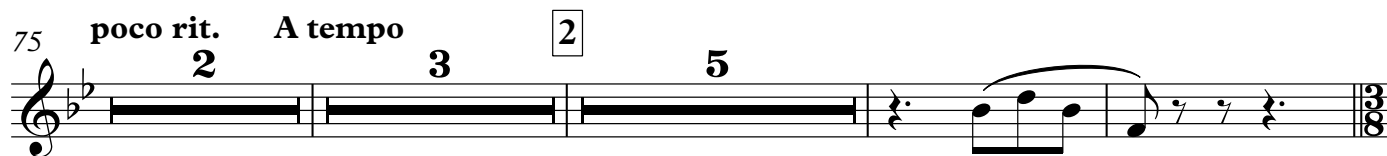

96 **3**

*p*

101

*p*

107

*rit.*  
*p*

112

*pp* *cresc.*

117 **stringendo** **Meno**

*ff* *ff*

122 **4**

*f* *p*

131

*f* *p* *cresc.*

139 **5 un poco sostenuto** **Tempo**

*ff* *f*

146

*f*

**3**

150 *f*

154 **6** *ff* *p*

159 *f*

164 *p* **15** **7** *pp* **stringendo**

184 **8** *f* **Allegro** **10** *p*

199 **6** **9** **4** *p*

213 **3** *sfz* *>*

222 **10** **17** **11** **13**

252 *f* *cresc.* *ff* **stringendo**

256 **A tempo** 12

3 8 *f*

270 6 *mf* *f*

280 13 2 8 **Meno mosso** 3 *f*

294 **poco rall.** *ff* *pp* 2

303 2

314 4

326 14 7 *pp* **quasi rit.** **Tempo** 9

345 15 *pp*

350 2

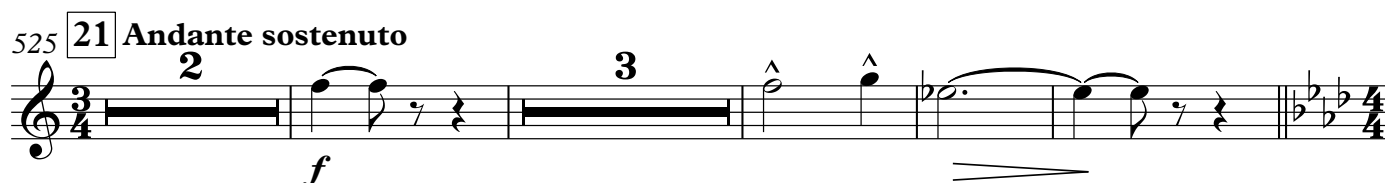
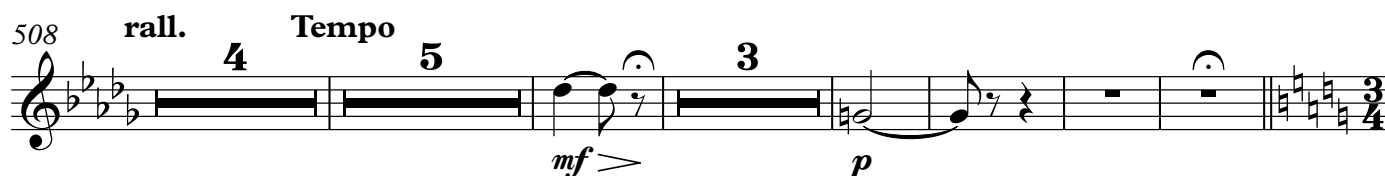
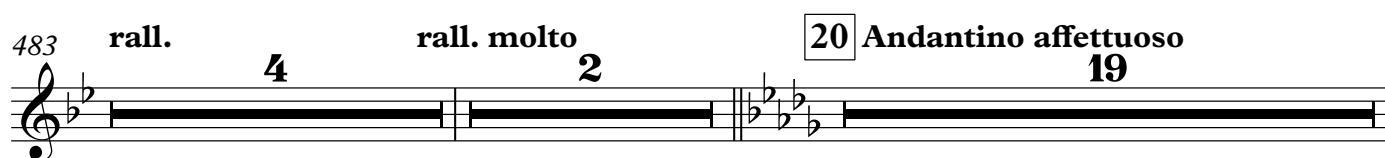
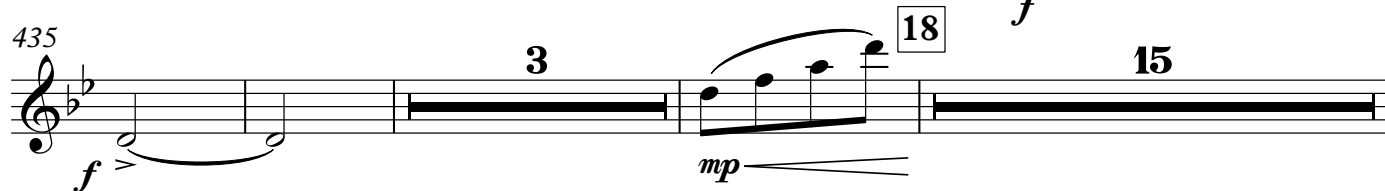
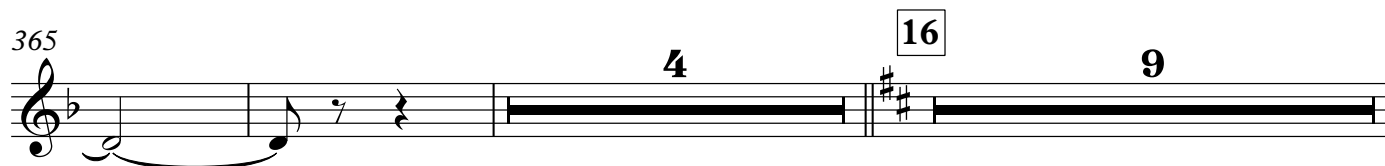

25

569 *ff*

574 *ff* 26 2

582 *f* ————— *ff*

586 27 *p*

591 *f*

596 28 *p* **Lo stesso movimento**

604

608 **poco rit. Tempo**

614 29 *pp* *f*

622 *f* *p*

628 *f* *p*

634 **poco rall.** **Tempo** *mf* *pp*

637 **30** *p*

641 **stringendo** **31** *cresc.* *p* **4**

648 *p* *cresc.*

652

655 **32** *ff*

662 **allarg. e sostenendo** *ff*