

Quintet

for Oboe d'amore (Clarinet in A) and String Quartet, F# minor, (1895)
Allegro energico. Samuel Coleridge-Taylor

4
mf
f
A *f*
cresc. *ff* *dim.* *p*
mf *dim.* *p* *f* *sf* *cresc.* *sf*
B
ff *sf* *pp*
pp *dim.* *pp*
C *dolce*
cresc. *f*
p *sf*
D *p* *cresc.*

E

3 *mf* *cresc.* *f* *ff* *sf* *dim.* *pp*

p 2 *f* *pp*

F

ff *dim.* *p* *sf*

G

dim. *p* *cresc.* *poco a* *f* *pp*

H

3

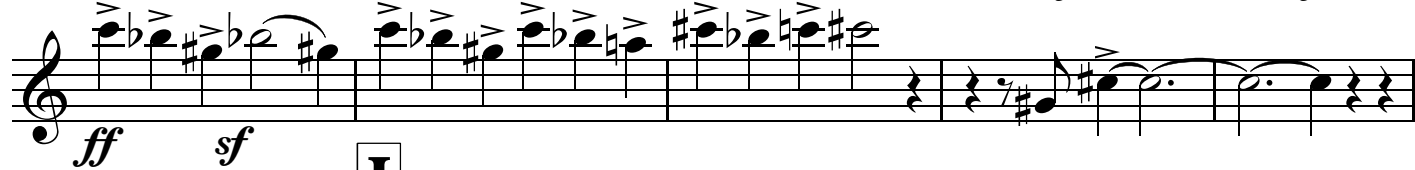
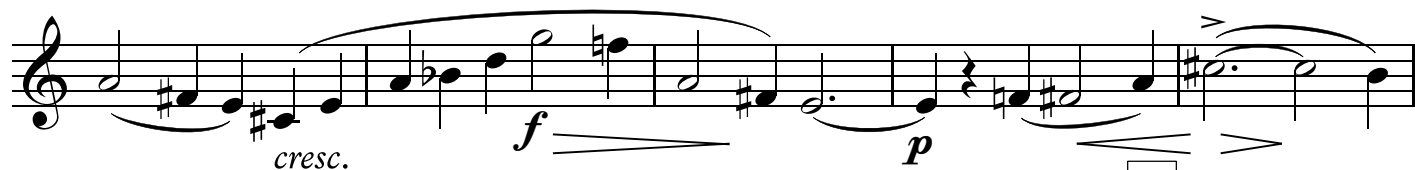
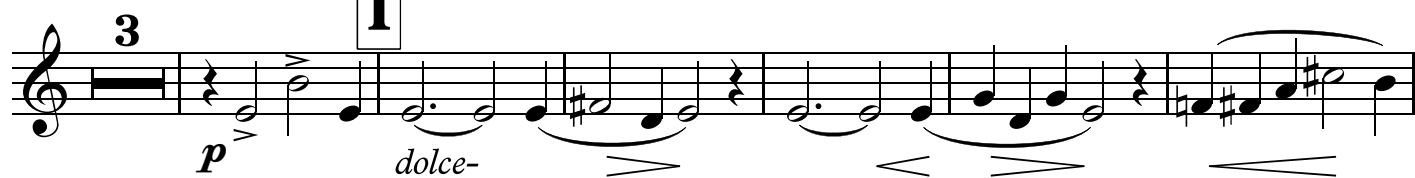
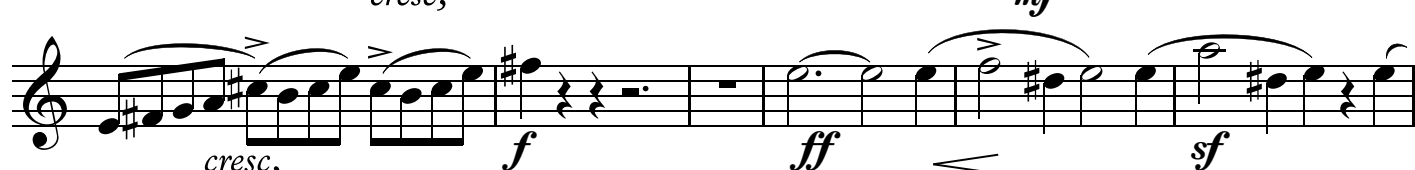
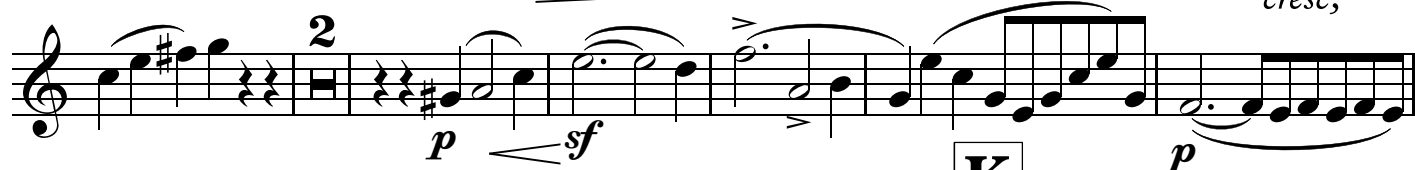
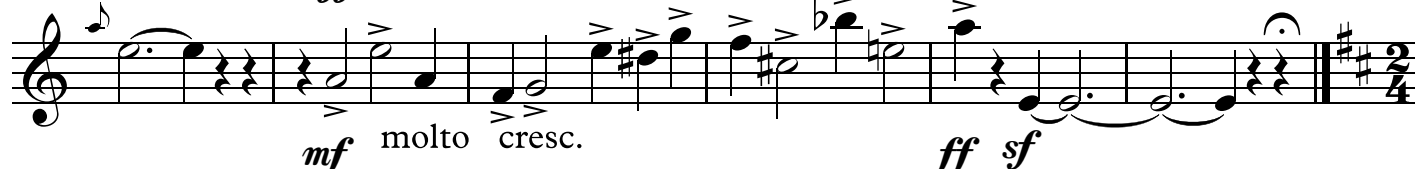
**I****J****L**

II Larghetto affettuoso

Molto espressivo.

mp

f

M

f *p* *sf*

ten. *p* rit. *sf* a tempo

cresc poco a poco

N

pp *p*

dim. *pp*

tr

cresc. *f*

cresc.

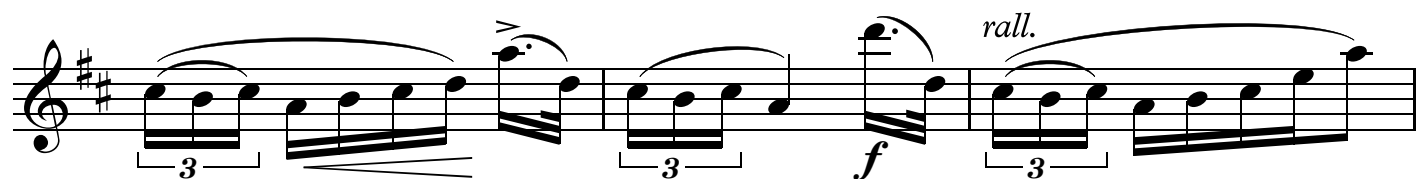
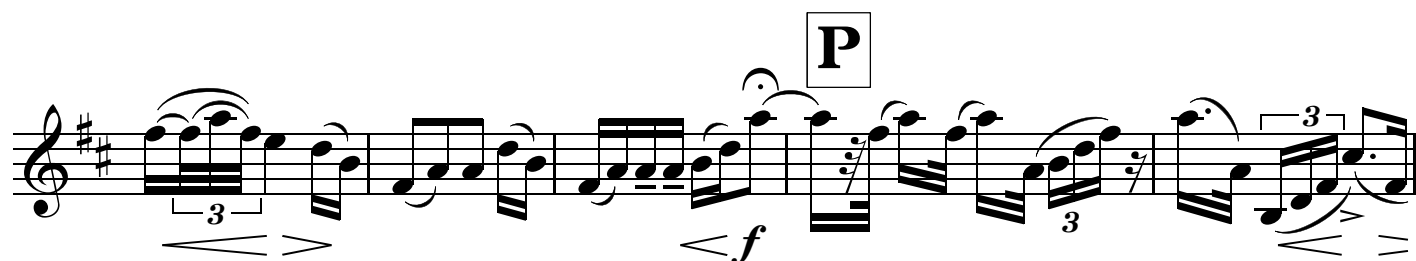
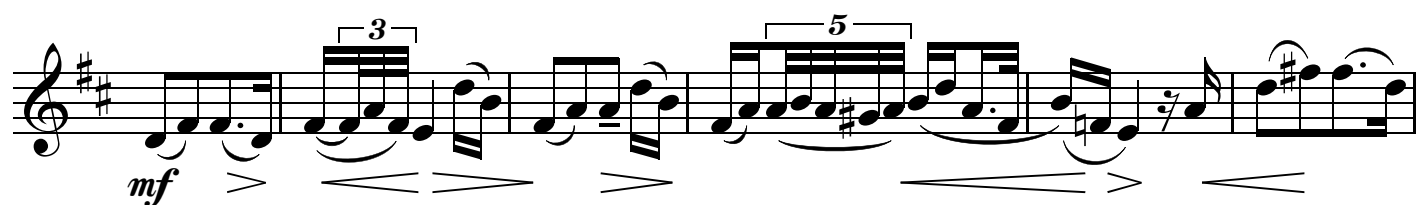
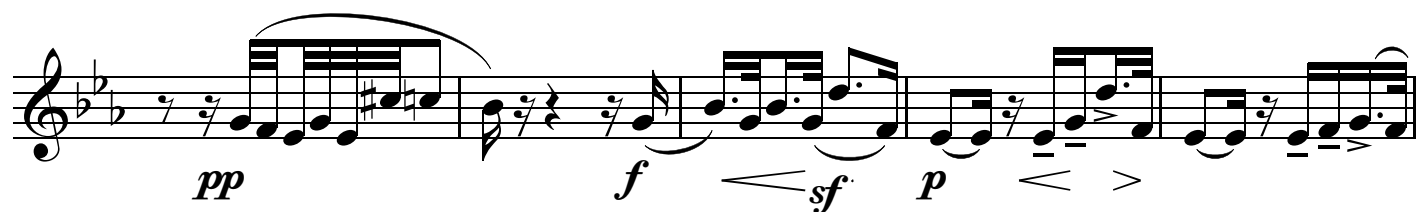
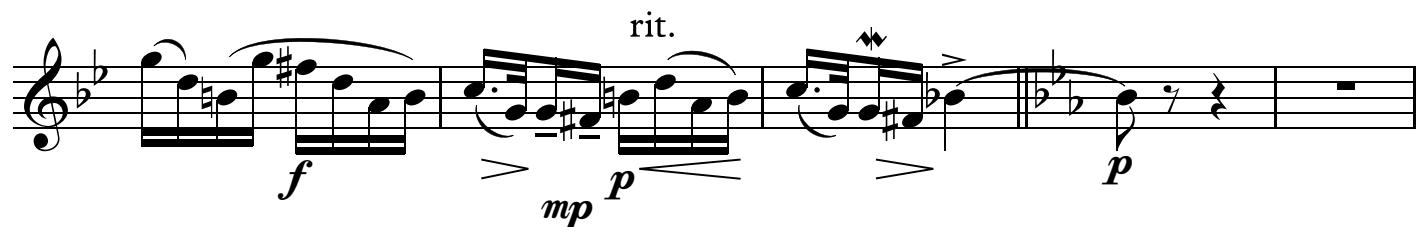

Allegro leggiero. ♩. = 152. Scherzo

p
f
dim.
cresc.
ff
dim.
p
p
cresc. poco
a poco
ff
p
f
pp
cresc.
poco poco
fp
rit.
atempo
ff
p
ff

Q
R
S

T

dolce

4

f *ff*

dim. poco apoco

pp *sf* *ff*

dolce *f*

3 *p*

dim. **4** *tempo*

f

pp

1. 2. *rall.* **§** *D.C.*

Allegro agitato. ♩ = 138. IV. Finale.

4

mf

poco rit.

a tempo

p

4

ff

dim.

poco rit.

a tempo

A

p

3

B

dolce espress.

f

3

4

f

p

2

p

C

- Staff 6:** Includes a decrescendo (*dim.*) marking and a section marked 'rit.' (ritardando) with a triplet marking.
- Staff 7:** Features a crescendo (*cresc.*) marking and a section marked '4'.
- Staff 9:** Includes a decrescendo (*dim.*) marking, a section marked 'rall.' (ritardando), and a section marked 'a tempo' with a triplet marking.

3 *p*

a poco 3 *cresc.*

H *ff*

8

ff

Un poco piu moderato.

p

pp

p

Vivace 2 *p* *mf* *cresco* molto rall.

3 *ff* *ff*

3 3 *sf* *sf* *sf*

a tempo rit.

sf *p* pesa nte *sf*