

Clarinete Basse en Sib
(à défaut de violoncelle)

Serenade

I

Antonín Dvořák (op. 44)

éd. J.-G. Quintard

Moderato, quasi marcia

f

5

p

10

cresc.

14

cresc.

f

p

19

f cresc.

ff

24

cresc.

28

pp

p

33

dim.

pp

rit.

5

2

A

B

a tempo **C**

42 *pp* *cresc.* *f* *p* *cresc.*

D

48 *f* *p* *cresc.* *f* *p* *pp*

54 *mf* *f* *ff*

ritard. **E** *a tempo*

60 *f*

63 *p*

67 *mf* *dim.* *p*

F

72 *p* *pp*

77 *p* *pp*

81 *ritard.* *dim.* *pp*

85 *fp* *pp*

pp *cresc.* *f* *p* *cresc.*

f *p* *cresc.* *f* *p* *pp*

mf *f* *ff*

ritard. *f*

p

mf *dim.* *p*

p *pp*

p *pp*

ritard. *dim.* *pp*

fp *pp*

Serenade
II
Minuetto

Tempo di minuetto

Staff 1 (Measures 1-8): Begins with a whole rest, followed by a series of eighth and sixteenth notes. Dynamics include *p* (piano) and *cresc.* (crescendo). A bracket above the first measure indicates a 4-measure phrase.

Staff 2 (Measures 9-15): Continues the melodic line. Dynamics include *mf* (mezzo-forte), *p*, and *pp* (pianissimo). A crescendo hairpin is shown between measures 10 and 11.

Staff 3 (Measures 16-24): Features a triplet of eighth notes (measures 16-18) and a half note (measure 19). Dynamics include *pp* and *mf*. Markings include *poco rit.* (poco ritardando) and *A a tempo* (Allegro a tempo).

Staff 4 (Measures 25-30): Continues with triplets and eighth notes. Dynamics include *p*.

Staff 5 (Measures 31-37): Includes a half note (measure 35) and a half note (measure 36). Dynamics include *cresc.*, *mf*, *dim.* (diminuendo), and *p*.

Staff 6 (Measures 38-47): Labeled 'B' above the staff. Features a triplet of eighth notes (measures 38-40) and a half note (measure 41). Dynamics include *p* and *dim.*.

Staff 7 (Measures 48-55): Labeled 'C' above the staff. Features a triplet of eighth notes (measures 48-50) and a half note (measure 51). Dynamics include *pp* and *f* (forte).

Staff 8 (Measures 56-60): Continues with triplets and eighth notes. Dynamics include *p*.

Staff 9 (Measures 61-64): Labeled 'attaca Trio' above the staff. Features a triplet of eighth notes (measures 61-63) and a half note (measure 64). Dynamics include *cresc.*, *fp* (fortissimo), and *p dim.* (piano diminuendo).

TRIO
Presto

69 *p* *cresc.*

75 *f* *dim.* *p*

82 *f* *dim.*

D

90 *p* *p*

97 *pp* *p*

E

104 *pp* *cresc.* *f*

111 *dim.* *pp*

119 *mf* *fz* *dim.*

F

127 *pp* *cresc.* 2

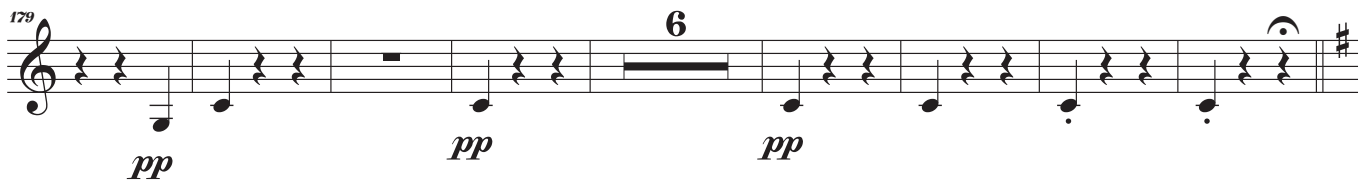

Serenade

III

Andante con moto

pp sempre legato *cresc.* *f* *dim.* *p*

6 *pp* *cresc.* *dim.*

12 *p* *dim.* *pp* *pp* A

17 *cresc.* *f* *p* *dim.* *p*

21 *pp* *pp*

26 *p* *f* *dim.* *f* *dim.* *p* B

30 *pp* *mf*

33 *pp* *cresc.* *f* *p*

39 *pp* *ppp* *pp* **C**

44 *poco a poco cresc.*

48 *fz* *cresc.* *fp* *cresc.*

51 *f* *sempre f* **D**

54 *fz* *p* *cresc.* *f*

58 *dim.* *mf dim.* *sempre più p*

62 *pp* *cresc.* *dim.*

67 *pp* *molto tranquillo* *cresc.* **E**

69 *dim.*

71 *p* *dim.* *pp* *p*

74 *cresc.* *mfz* *dim.* *dim.*

79 *pp* *pp*

84 **F** *mf* *p*

90 *stringendo* *ritard.* *in tempo* *fz* *p*

97 *fz* *dim.* *pp* *p* *f* *dim.* *p* *cresc.* **G**

101 *mf* *dim.* *p* *pp*

107 *f* *dim.* *pp* *fp* *dim.*

113 *pp* *dim.* *pp*

IV

Finale

Allegro molto

f

10 *dim.* *p* 2

20 *p*

A

28 *p* *cresc.* *f*

36 *p*

B

44 *p* *cresc.* *dim.*

52 *p*

61 *pp* *sempre più p*

70 1 2 3 4 5 6 7 8 *pp*

80 **11** **C**

p *cresc.*

99 *f* *f* *p*

108 *f*

115

D

121 *p*

127 *mf* *poco a poco crescendo*

133 1 2 3 *ff*

139 4 **E** 3 *p* *pp*

150 *pp*

159 1 2 3 4 1 2 3 4 *pp* *pp*

170 **F**

pp *p*

179 *crescendo*

188 *f* *p*

196 *dim.* *pp* *pp*

Meno mosso
1 2 3 4 5

208 6 7 8 *pp*

217 1 2 3 4 3 *pp*

G *in tempo, molto tranquillo*
2 *pp* *pp* *pp*

238 *p* *p* *cresc.*

247 1 2 3 4 **H** 7 *f* *cresc.* *ff*

310

f

dim.

