

La Primavera / Spring

II Cimento dell' Armonia e dell' Inventione -- Concerto I

Antonio Vivaldi (1678-1741)

arr: A. F. Rice - Op. 3

Andante $\text{♩} = 92$

6 *p*

11 *f*

15 *p tr* *tr* *tr* *tr*

18

21 *tr* *tr* *tr*

24 *tr*

27 *tr* *tr*

32 *p*

35

73

78

83

F2 **Largo**

84

87

90

93

96

99

102

105

108

111

114

117

120

F2
123 **Andante** ♩ = 92

126

p *f*

129

tr

132

136

140

145

150

f *p*

154

158

161

165

169

169

p

172

175

178

178

f

182

186

189

193

199

203

206

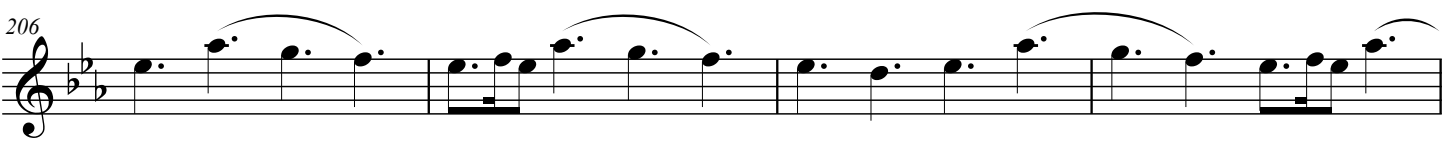

p

210

