

Concerto [RV 88]

Flauto traversier

A. Vivaldi (1678-1741)

[1.] All[egr]o

5

8

11

14

17

20

23

26

29

32

36

39

43

46

49

52

55

58

61

64

68

71

74

77

80

[2.] Largo Cantabile

6

11

16

23

28

[3.] Allegro molto

9

17

25

32

39

46

53

61

69

78

85

97

104

120

129

137

144

152

161

Concerto [RV 88]

Oboe

A. Vivaldi (1678-1741)

[1.] All[egr]o

4

7

10

13

16

19

22

37

40

44

56

59

62

66

69

72

78

81

[2.] Largo Cantabile

5

9

13

17

21

25

29

[3.] Allegro molto

Concerto [RV 88]

Fagotto

A. Vivaldi (1678-1741)

[1.] All[egr]o

41

44

47

50

54

58

61

64

67

71

74

77

80

AV210215 baroque music.it

A. Vivaldi - Concerto RV 88 - Rev: 1.0

CC License 4.0 BY-NC-ND

[2.] Largo Cantabile

4

7

10

13

17

21

25

29

33

This section contains the musical notation for the first movement, [2.] Largo Cantabile, for the Fagotto. It consists of 33 measures, organized into eight staves. The key signature is B-flat major (two flats) and the time signature is 3/4. The notation includes various musical symbols such as notes, rests, and slurs. The first staff starts with a treble clef and a key signature change to B-flat major. The subsequent staves continue the melody, with measure numbers 4, 7, 10, 13, 17, 21, 25, 29, and 33 marked at the beginning of their respective staves. The piece concludes with a final note and a repeat sign at the end of the 33rd measure.

[3.] Allegro molto

11

21

This section contains the musical notation for the second movement, [3.] Allegro molto, for the Fagotto. It consists of 21 measures, organized into three staves. The key signature is B-flat major (two flats) and the time signature is 3/8. The notation includes various musical symbols such as notes, rests, and slurs. The first staff starts with a treble clef and a key signature change to B-flat major. The subsequent staves continue the melody, with measure numbers 11 and 21 marked at the beginning of their respective staves. The piece concludes with a final note and a repeat sign at the end of the 21st measure.

33

42

52

63

74

84

95

106

115

126

137

147

158

Concerto [RV 88]

Violino

A. Vivaldi (1678-1741)

[1.] All[egr]o

8

11

17

20

23

36

43

46

57

60

63

70

[3.] Allegro molto

Concerto [RV 88]

Basso continuo

A. Vivaldi (1678-1741)

[1.] All[egr]o

4

8

12

16

20

34

37

45

57

60

64

71

78

11

4

8

4

2

[2.] Largo Cantabile

14

27

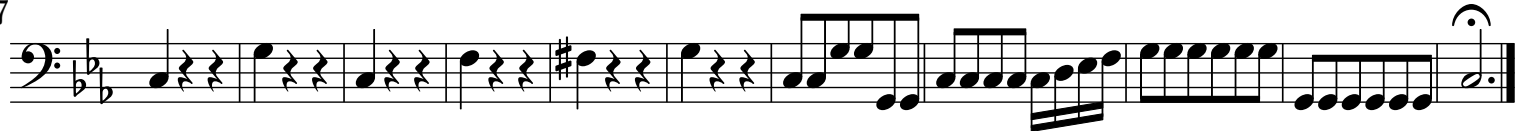

[3.] Allegro molto

12

23

57

69

86

107

121

133

145

