

GUISEPPE
VERDI
(1813 - 1901)

RIGOLETTO

Melodramma in Three Acts

VIOLIN I

RIGOLETTO

VIOLINO I^o

G. VERDI

PRELUDIO

N^o 1

AND^{te} SOSTENUTO

11
pp

1
ff

dim.

dim.

1
pp

ATTO PRIMO

INTRODUZIONE

N° 2

ALL° CON BRIO

IN MANCANZA DELLA BANDA SUL PALCO

f *ff* *brillante* *mf* *ff* *p* *f* *p* *mf* *p* *ff* *p*

BANDA SUL PALCO

ORCHESTRA SOLA

pp

1 2 3 4 5 6 7 8 9

BALLATA
ALLEGRETTO

ORCHESTRA

pp *staccato* 1 2

3 4 5 6 1 2 3

4 5 6

forse u - n'altra

p *stacc.* 1 2 3

pp

4 5 6 1 2 3 4

Tempo di Minuetto

VIOLINI SUL PALCO

(IN MANCANZA D'ISTRUMENTI SUL PALCO, SARÀ ESEGUITO DALL'ORCHESTRA)

ORCHESTRA

VIOLINI SUL PALCO

ALL.^o CON BRIO

BANDA SUL PALCO

- pra - no

ff

pp

Or della Con_tessa l'assedio, egli a_vanza, e intanto il ma_rito fremendo ne

PERIGORDINO

(IN MANCANZA D'ISTRUMENTI SÙL PALCO, SARÀ ESEGUITO DALL'ORCHESTRA)

VIOLINI SUL PALCO

va. *f p* *f p* *FINE* *p*

1^a 2^a *f p*

D. C. al S a piacere sino al FINE

This block contains the first system of the musical score for Violins on stage. It consists of two staves of music. The first staff begins with a dynamic of *f* (forte) and *p* (piano), marked with accents and a fermata. The second staff continues the melody, also marked with accents and a fermata. The key signature is one sharp (F#) and the time signature is 8/8. The word "FINE" is written above the second staff, and a double bar line with repeat dots is present. Below the second staff, there are first and second endings marked "1^a" and "2^a".

BANDA SUL PALCO

ALL.^o CON BRIO

ff *f* *ff* *mf* *p* *ff* *p*

This block contains the musical score for the Band on stage, consisting of seven staves. The first staff is marked "ALL.^o CON BRIO" and starts with a dynamic of *ff* (fortissimo). The subsequent staves show various dynamics including *f*, *ff*, *mf*, *p*, and *ff*. The key signature is two flats (Bb, Eb) and the time signature is common time (C). The score includes many accents and dynamic markings throughout.

- Staff 7:** Continues the melodic line with slurs.
- Staff 8:** Continues the melodic line with slurs.
- Staff 9:** Continues the melodic line with slurs.
- Staff 10:** Continues the melodic line with slurs.

BANDA SUL PALCO

p

ORCHESTRA

cresc.

rinf. *ff* *pp*

p

p *cresc.* *rinf.*

stacc. *ff* *pp*

BANDA SUL PALCO

ORCHESTRA

ff

PIZZ.

PIÙ VIVO

ARCO

ff

ORCHESTRA

MODERATO

Ch' i - o gli parli. No. Il voglio. Monte - ro - - nel

mf

Sì, Monte - ron; la voce mia qual tuo - - no' vi scuote - rà do -

-vun- -que. Ch'io gli parli. *Sostenuto assai*

Voi congiu - ra - - ste, Voi congiuraste contro di noi, Si -

-gnore e noi

e noi, elementi invero, perdo - nammo. Qual vi piglia or de -

-lirio a tutte l'ore di vostra figlia a reclamar l'o - nore? Novello in -

AND.^{te} sostenuto
-sul

DIVISI

UNITI

ff *ppp*

DIVISI

ff *p*

UNITI

ff *p*

ff *p*

ff *p*

ff *p*

ff *ALLEGRO* *p*

pp *ff* Slanciare il

cane

pp

sii male - detto!

VIVACE

ff

pppp

1 2 3

4 5 6 7 8 9 10 11

a..... poco..... poco.....

12 13 14

cresc..... sempre..... sino al.....

ff

Più mosso

N.º 3 Tacet

SCENA E DUETTO

N.º 4

RECITATIVO

Pari siamo!... io la lingua, egli ha il pu - gnale;

l'uomo son io che ride, ei quel che spegne!...

mf

ppp

ALLEGRO

Quel vecchio male - diva - mi o uomini! o na -

-tura! vil scelle - rato mi faceste voi! Oh

rabbia! esser dif - forme! Oh

rabbia! esser buf - fone! Non do -

ADAGIO

-ver, non poter altro che ridere! il re - taggio d'ogni uom m'è tolto... il

p

MODERATO

pian - - - to! 6 Fa ch'io rida, buf -

ALLEGRO

- fone... forzarmi deggio e farlo! Oh danna - zione!

Odio a voi, cortigiani scherni - tori! quanta in mordervi ho

gioia! Se iniquo son, per cagion vostra è so - -

ANDANTE

-lo... 1

Quel vecchio male - diva - mi! Tal pen -

ALLEGRO

- siero perchè conturba o - gnor la mente mia?

Mi coglierà sven - tura? Ah no: è fol - li - -

ALL.^o VIVO

-B

f

pp

p

cresc.

pp

fa_miglia... Tu non ne

hai! Qual nome a_vete? A te che im_porta? Se non vo_

ADAGIO *ANDANTE*
-lete **6** sappia la madre mia. Ah!...

Ah, mo_

-ria!

sii ringra_

-ziato!

poco meno
p *f*
lacera tal vista.
2
lacera tal

ALLEGRO

vista.
pp

1

vita a me!

Già da tre lune

nè la cit_tade

guarda! Potrian se - guirla, rapirla an -

-cora! qui d'un buf - fone si disonora la figlia e se ne ride... Or -

-ror! O - là! Si-

ff

-gnor?

pp

Ah! veglia, o

pp

ALL.^o MOD.^{to}
 donna

pp

Allegro
Alcun v'è -

Più mosso
fuori

Duca? Men che ad altri a

lui! Mia figlia, ad - dio! Sua figlia! Ad - dio, mio pa - dre! Ah! veglia, o

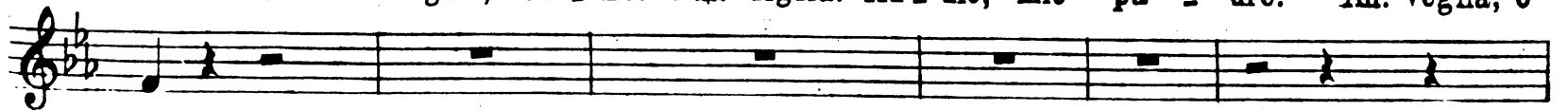

Come prima donna

PIZZ.

pp

rall. a tempo

rall. a tempo

Più mosso ARCO

pp

pp

pp sempre p

pp

pa- - - dre, mio pa- - - dre, ad - - di - - - o!

dim.

ff

ff

SCENA E DUETTO

N° 5

ALL.° ASSAI MOD.°

p

Gio - vanna, ho dei ri -
 -morsi... E perchè mai? che un giovin al -
 tempio ciò dirgli l'odiate dun - que giovin,
 voi? No, no.

*ALLEGRETTO**PIZZ.*

pp

ALL.° VIVO

t'a - mo! t'amo, ri - petilo

p ARCO

ciel di con -

_tento!

pp

pp *ff*

Dio! nes - suno!

ff *f*

Ah, due che s'a -

_mano son tutto un mondo!

p

pp

ff

Ah, insepa - rabile d'amore il Dio stringeva, o vergine, tuo fato al

p

ANDANTINO

mio *stacc. sempre*

pp

pp

pp

stacc.

sottovoce 1 2 3 4 5 6 7 8 *stacc.*

per

pp leggeriss.

DIVISI te 1 2 3 4 5 6 7 8 9

pp leggeriss.

pp

per te! ah! ah, sì, per te!

pp

ALLEGRO

UNITI Che m'ami, deh! ri - petimi... L'u - diste... Oh, me fe - lice

p *p*

Gualtier Mal - dè... studente sono... e

p *col canto*

povero

pp

cresc.

p *cresc.*

f *ff*

VIVACISSIMO

p 3

ARIA GILDA

N.º 6

DUE SOLI
CON SORDINA

ALL.º ASSAI MOD.º

GLI ALTRI
SENZA SORDINA

ALL.º MOD.º

DIVISI 9 innamo - rato!

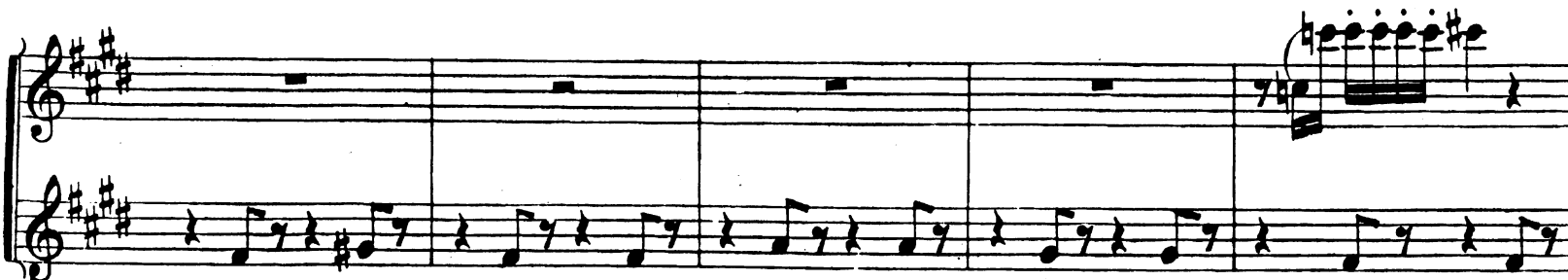
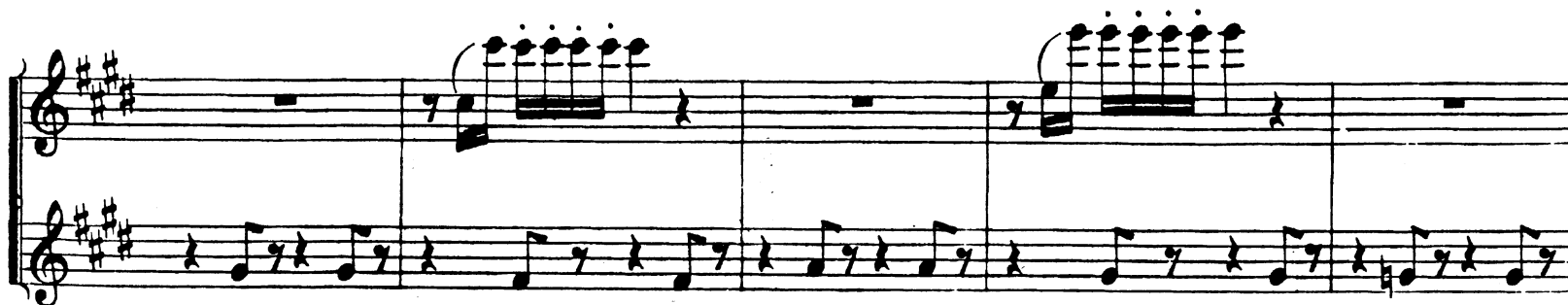
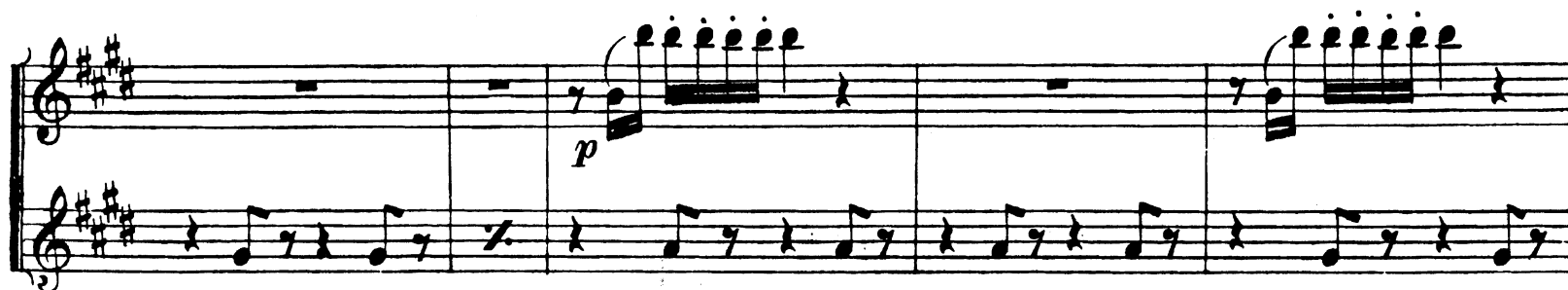

tuo sa - rà.

pp

DUE SOLI DIVISI *legg.*

GLI ALTRI

p

pp

SCENA E CORO - FINALE I.

N° 7

Riedo... per - chè? Silenzio... al - l'opra... badate a me. Ah, da quel

RECITATIVO

UNITI SENZA SORDINA. *pp* col. canto

vecchio fui male - det - to! *AND.^{te} ASSAI MOSSO*

ALL.^o MOSSO

pp

pp ppp stacc.

ALL.^o ASSAI VIVO

p

ff

Soc - corso, padre mio! Vit - to - - - ria! A - i - - -

pp

-ta! Non han finito an - cor! qual deri - sione! Sono ben -

-dato!...

Ah! ah! ah! la ma - ledi - zio -

Fine dell'Atto I.

ATTO SECONDO

SCENA ED ARIA DUCA

N° 8

AGITATO ASSAI  *pp*

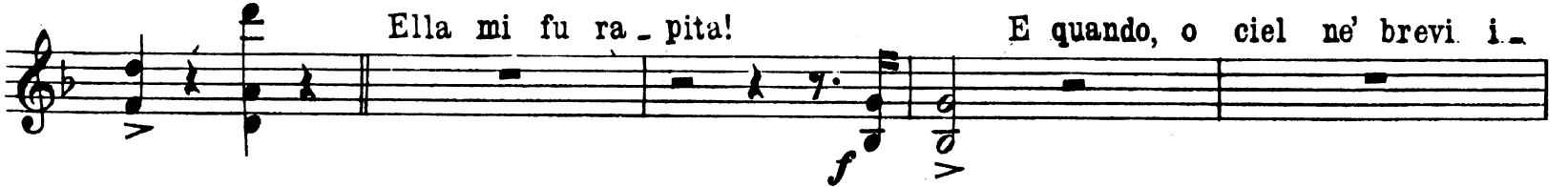

RECIT.^o

Ella mi fu ra - pita! E quando, o ciel ne' brevi i -

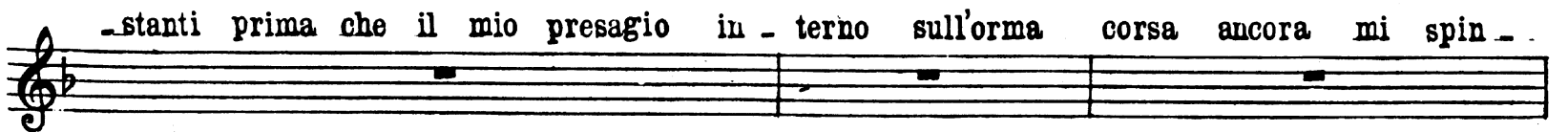

-stanti prima che il mio presagio in - terno sull'orma corsa ancora mi spin -

-gessel Schiuso era l'uscio
 la magion de_serta!

ADAGIO

ANDANTE

E dove ora sa_rà quell'angiol caro?
 quasi spinto a vir_tù mi cre_

ALLEGRO

-do. Ella mi fu ra_pita! E chi l'ar_
 -diva? Ma ne a_vrò, ma ne avrò ven_
 -detta: lo chiede il pianto della mia di_let_

Adagio. p

ADAGIO

-ta!

pp pp

nostro memore chia - mò.

- g'angeli non invi - diò!

per te

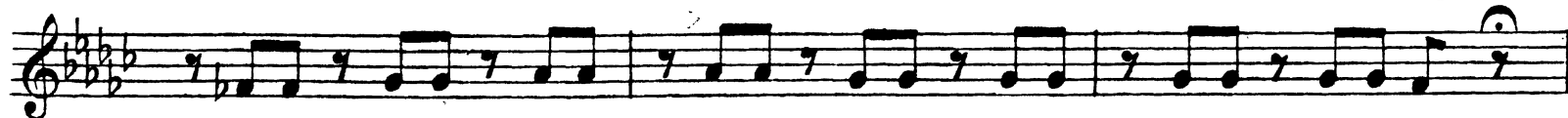

non invidiò, non invidiò per te!

ALL.° VIVO

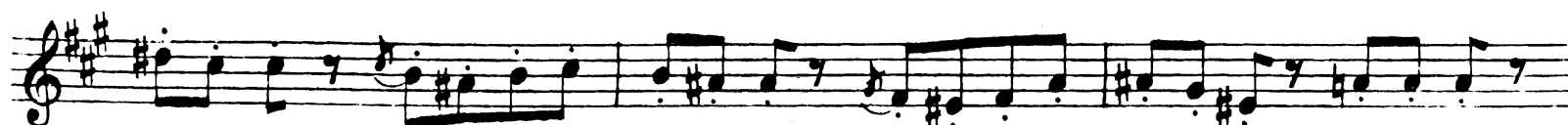

ALL.^o ASSAI MOD.^{to}

DIVISI

UNITI

Poco più vivo

trovasi la pove - retta? Fu da noi stessi

ALLEGRO

Più mosso
ha degli schiavi a - mor.

Ah! Pos - sente

I. Tempo *p*

degli schiavi ha degli schiavi a-

ff

Più mosso
-mor.

p *ff*

pp *ff*

SCENA ED ARIA RIGOLETTO

N° 9

ALL. ASSAI MOD.^{to} 

Ch'hai di nuovo, buf - fon? Ch'hai di nuovo, buf -

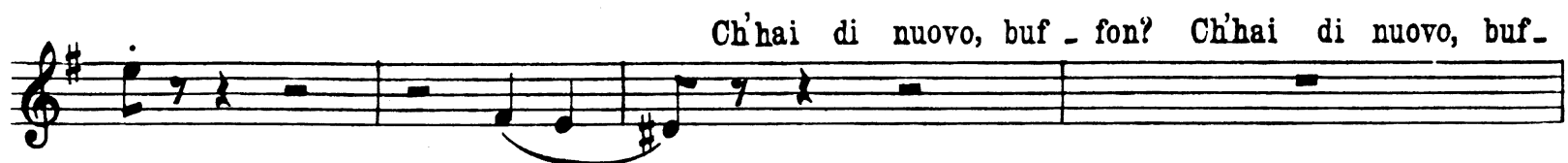

- fon? Che dell'u - sato più noioso voi siete

p col canto

ALL.^o VIVO

giovini

p

Io vo' mia figlia!

ff tutta forza
pp

ff *ff*

AND.^{te} MOSSO AGITATO

mf

Meno mosso

piango
pp

6 3 6 3

6 6

6 6 6 6

taci; ohi -

-mè!

6

PIZZ.
p

3 3 3 3

ell'è per me. Pieta, pietà, signori, pietà, signori, pie_tà!

ARCO
p

SCENA E DUETTO - FINALE II.

N° 10

ALL. ASSAI VIVO
ed AGITATO

a voi sol - tanto. Ite di qua voi tut - ti; se il Duca

vostro d'appres - sarsi o - sas - se, ch'ei non entri gli di - te e ch'io ci

so - - - no

Parla... siam soli...

Più mosso
solo

pp

DIVISI

pp

UNITI

pp

cresc.

pp dim.

pp

cresc.

pp

dim.

pp

pp

Padre, in voi parla un angiol, un angiol consola.

-tor. 3 Compiuto pur quanto a fare mi

resta, lasciare po - tremo quest'aura fu - nestà. E tutto un sol giorno cangiare po -

MODERATO

-tè

fosti in - vano da me male -

-det fulmine o un

ferro colpisce il tuo pèt -

-vrai. pur anco, o Duca, vi - No, vecchio, t'in -

ALL.^o VIVO

-ganni; un vindice a - vrai!

f *p* *p* *p* *Poco più mosso* *ff* *ff* *ff* *12* *12*

Fine dell'Atto 2º

ATTO TERZO

PRELUDIO, SCENA E. CANZONE

N° 11

ADAGIO 

RECIT.^o

 E l'ami? Sempre. Pure tempo a guarirne t'ho la _

 -sciato. Io l'amo! Povero cor di donna! ah, il vile in - fame!

 Ma ne avrai vendetta, o Gilda! Pietà, mio padre! E se tu certa fossi ch'ei ti tra _

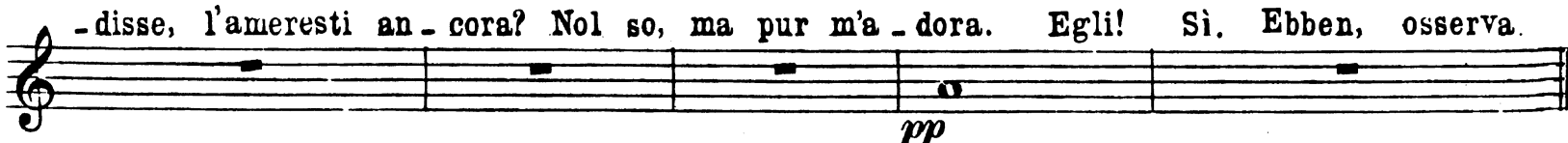
 -disse, l'ameresti an - cora? Nol so, ma pur m'a - dora. Egli! Sì. Ebben, osserva.

A tempo
dunque.

ALLEGRO

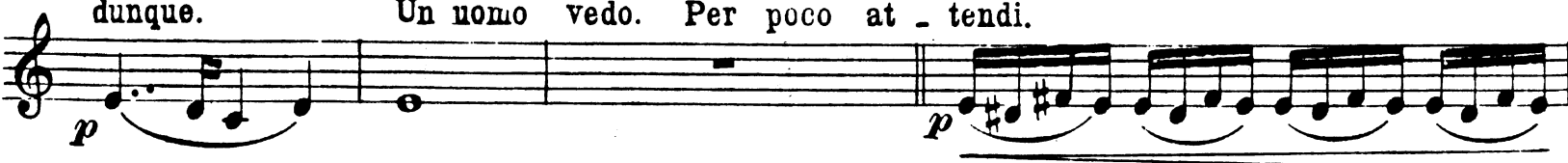
 Un uomo vedo. Per poco at - tendi.

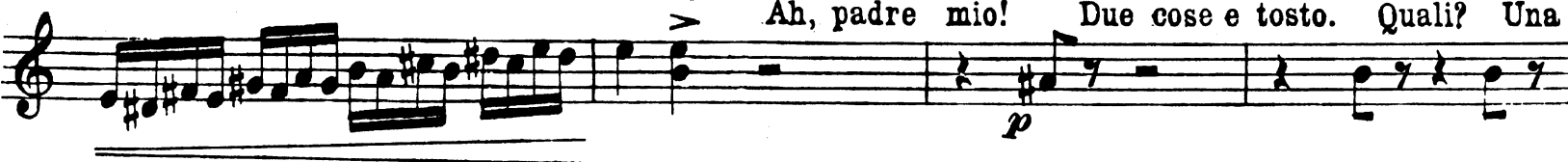
 Ah, padre mio! Due cose e tosto. Quali? Una

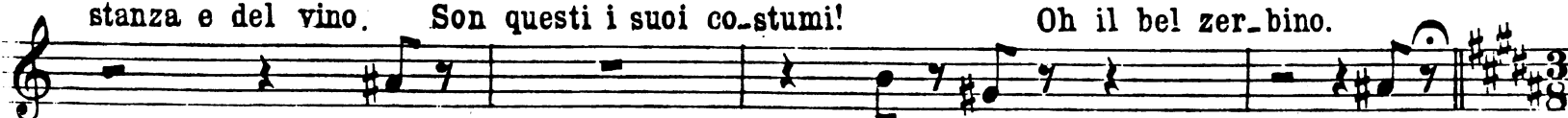
 stanza e del vino. Son questi i suoi co - stumi! Oh il bel zer - bino.

ALLEGRETTO

DIVISI 1 *marcato* *p*

UNITI 5 *p* 4 *pp*

p

pp 2

e di pen - sier.

DIVISI *marcato* *p* *marcato* *p*

UNTI

p *pp*

p

pp *2*

p e di pen - sier.

DIVISI

p

ENITI

p *più piano*

morendo

QUARTETTO

N.º 12

ALLEGRO

Trills in treble clef with a *cresc.* marking below the staff.

Trills in treble clef with a *f* dynamic marking, followed by a vocal line with the lyrics "Ogni saggezza chiudesi nel gaudio e nell'a -" and the instruction *col canto*.

ANDANTE

figlia

p PIZZ.

pal.

-pitar... con un detto

ARCO PIZZ.

ARCO

consolar... Bella figlia

col canto a tempo

6

p

p

Meno >

f

a tempo *p*

Meno *a tempo*

il vostro gioco so apprezzar non scop_piar, ah no!

RECIT.^o

Modi; ritorna a casa... oro prendi un de_striero una veste virilche t'appre -

-stai e per Verona parti; sarovvi io pur do_man. Or venite. Impos_sibil. Tremo. Va.

SCENA, TERZETTO E TEMPESTA

N° 13

ALLEGRO **22** Vuoi saper anche il mio? Egli è De - litto, Puni -

- sion son i - o. La tempesta è vi -

p Appena sensibile

-cina; più scura fia la notte! Madda - lena! Aspet - tate, mio fratello

Adagio *I. Tempo* *p*

viene. Che importa? **35** si dorme all'aria a - perta? bene,

a piacere

bene, buona notte. Si - gnor, vi guardi Id - di - o

A tempo *pp*

Breve sonno dor - miam; stanco son io. **ALLEGRETTO**

p

allarg:.....poco.....a.....poco

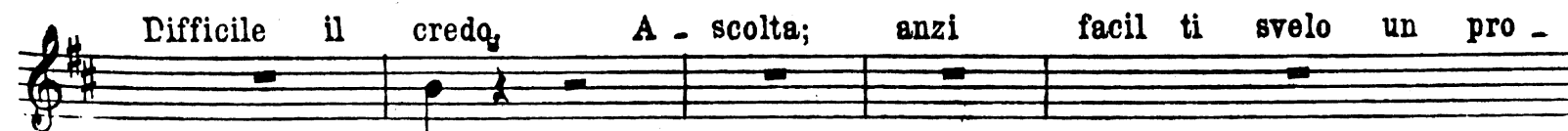
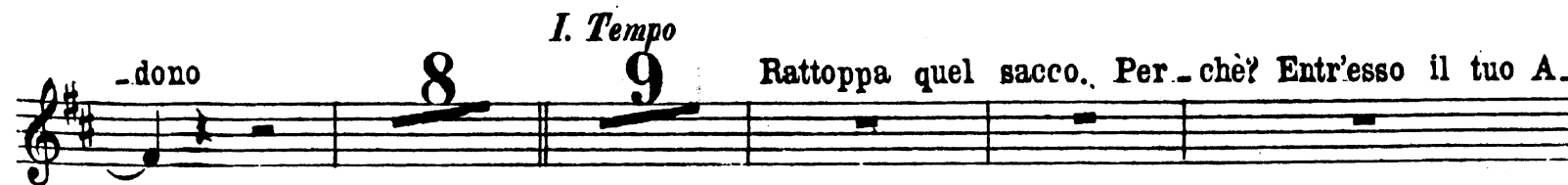
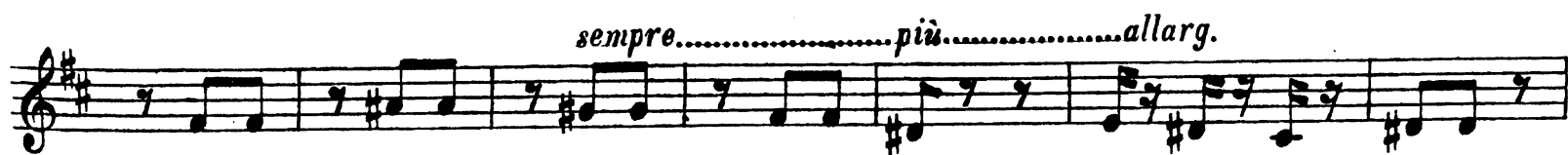

A tempo

-getto.

De' scudi già dieci dal gobbo ne a - vesti;

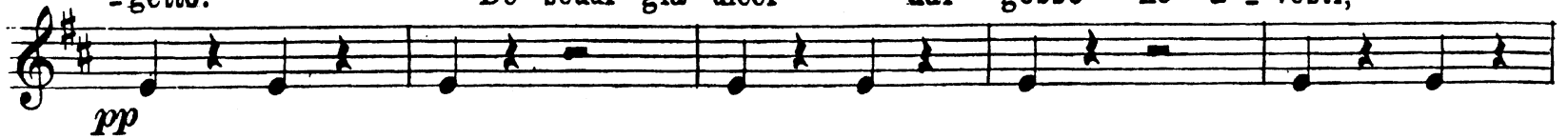

venire co - g'altri più tardi il ve - drai. Uc - cidilo e

venti allora ne a - vrai, così tutto il prezzo

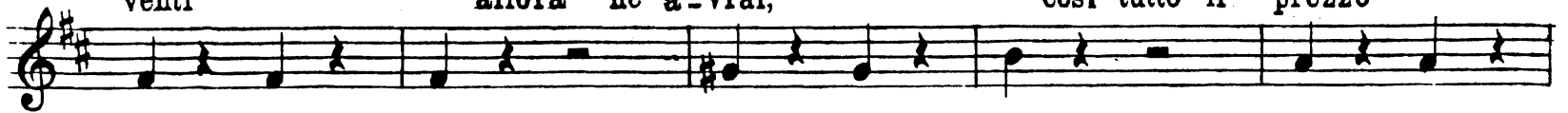

goder si po - trà

Mi paga que - st'uomo;

fedele m'a - vrà.

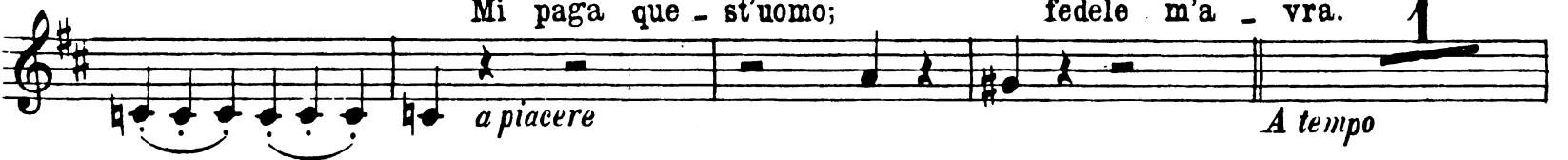
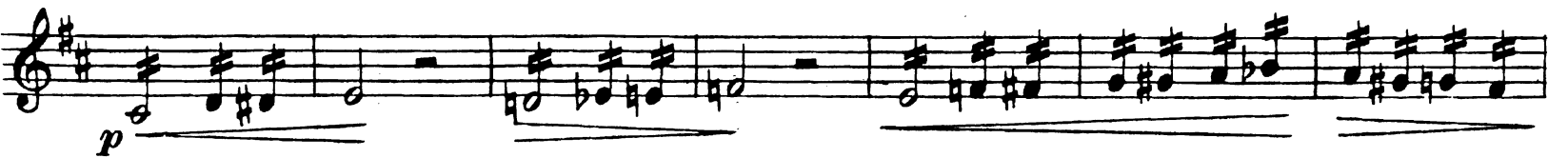
*a piacere**A tempo*

Ancora mez-z'ora. Attendi fra-trello!

Che piange tal donna, nè a lui daro ai-ta?

Ah, s'egli al mio a-more divenne ru-bello, io vo' per la sua gittar la mia.

vita. Fu il vento.

3 Pie-tà d'un men-dico; a-sil per la notte a lui conce-

-dete.-

pp *f* *p* *ff* *ff* *ff* *ff* *ff* *ff* *ff*

-na.

6 perdo.

SCENA E DUETTO-FINALE III.

N.º 14

RECITATIVO

Della ven- detta alfin giunge l'i- stante! da trenta di la-

-spetto di vivo sangue a lagrimar pian- gendo sotto la larva del buf-

p

ALLEGRO

-fon. **2** Quest'uscio è chiuso! ah, non è tempo an- cor. S'at-

a piacere

p PIZZ.

A tempo
tenda

Qual notte di mi-

pp ARCO

-stero! una tempesta in cielo, in terra un omi- cidio!

pp

5 **13** Presto, che alcun non vi sor- prenda. Buona

not- - te. Egli è là,

pp *pp*

morto, oh sì, vorrei ve- derlo. Ma che im- porta? è ben desso. Ecco i suoi

sproni! Ora mi guarda, o mondo; quest'è un buf - fone, ed un potente è

questo. Ei sta sotto i miei piedi; è desso, oh gio - ia!

È giunta al - fine la tua vendetta, o duolo: sia l'onda a lui se - polcro, un

sacco il suo len - zuo - lo! Al - l'on - da, al - l'on -

ALLEGRETTO

- da!

Egli è

ALLEGRO

I. Tempo

desso! maledi - zione! O - là, dimon ban - dito! mu - ta

pen - sier

ALL.^o come prima

MODERATO

è umano corpo!

ALLEGRO

figlia!

Mia figlia! Dio, mia

pp

ALLEGRO

Poco più mosso

fu vi - sion.

È

dessa!

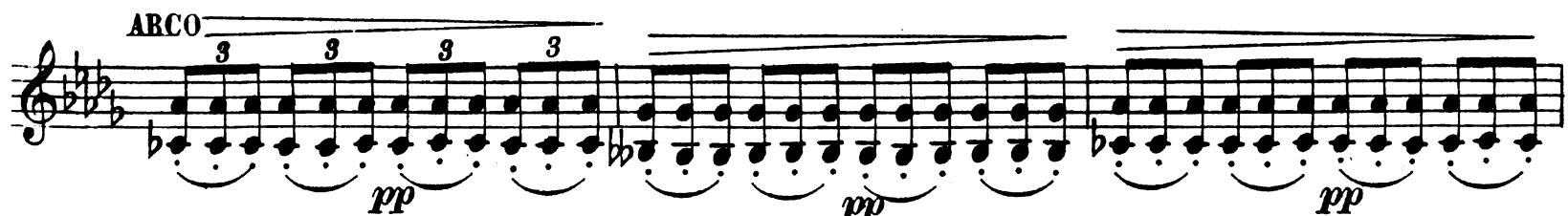

cielo.

ARCO

UNITI

DUE SOLI

pp

pp

GLI ALTRI-DIVISI

pp

DUE SOLI

ppp

-ò; lassù in ciel. Non morir... lassù in ciel... No... lasciarmi non... pre - ghe-

GLI ALTRI

ppp

col canto

PIZZ.

-rò. Non morir... per voi preghe... Gilda, mia Gilda! è

ALLEGRO

UNITI morta!

ARCO

p

ah! la maledi - zio -

ff

Fine dell'Opera