

Violin I

String Quartet in e-minor

op. 7 no. 1

Jacques Féréol Mazas

Adagio M.M. ♩ = 104

Violin II

dolce

7

crescendo

12

3^e corde

rf

15

f

17

rf

20

p

Agitato non troppo presto M.M. ♩ = 96

dolce

29

diminuendo

41

p

46

f

51

dolce

57 ³_{2 0} 2^e corde ³_{2 0} 2^e corde

64 *p*

71

74

77 *f*

80 *dolce*

86 *f*

93 *f* *f* *ff*

99 *p*

105 *crescendo* *ff*

113 *p*

119

125

131 *p*

137 *crescendo* *f*

142 *dolce*

147 **Majeur**

dolce

152 *p*

158 *p*

164

167

170 *f* *f*

174

179 *mf* *mf* *f* *sf* *sf*

184 *sf* *f*

Minuetto. Allegro M.M. ♩ = 27

dolce

9

3° corde

f *f*

17

f *f* *p* *crescendo*

24

f *dolce*

31

p

39

f *f* *f* *f*

47

f *dolce* *Trio*

56

f *dolce*

74

dolce

82

90

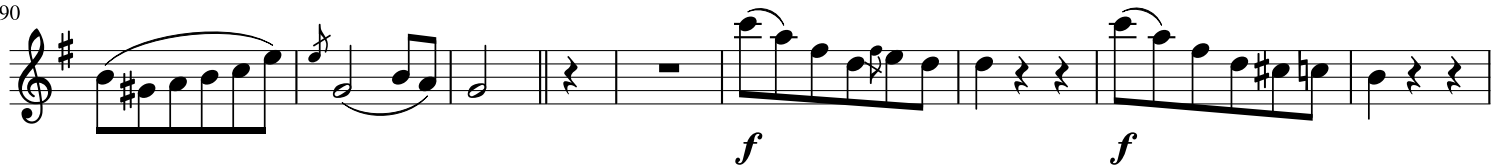

98

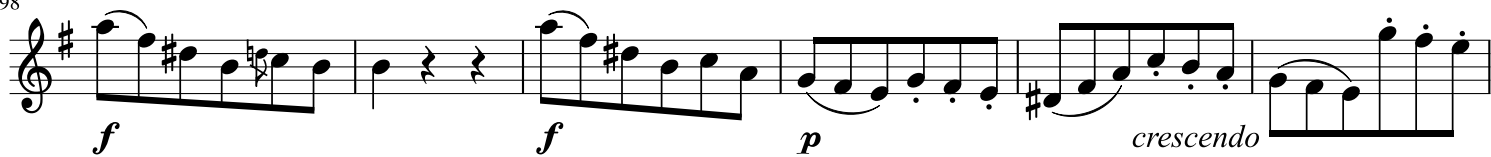

104

110

117

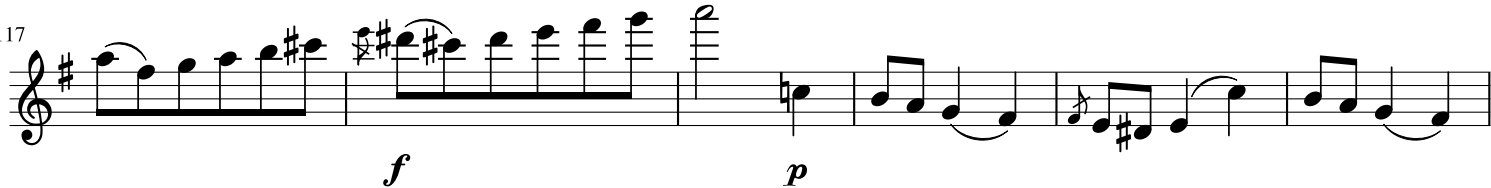

123

129

137

Adagio non troppo M.M. ♩ = 104

dolce crescendo

7

rf *f*

12

p

15

f *f* *dolce*

20

f *p*

22

f *p* *f*

24

f

26

rf

27

rf *crescendo* *f* *p*

28 *rf* *crescendo* *f* *p*

30 3^e corde *dolce* *tr* 3 4 *tr*

34 *sf* *sf*

38

41 *p* *crescendo*

45 *f*

47 *p* *p* < > < >

51

54

56 *ff* 3 4

59 *f* *tr* *dolce* 6

63 Poussez *dolce*

66 *tr* *diminuendo* 3 2 1 2

68 *tr* *ritardando* *ppp* 6

Allegretto M.M. ♩ = 112

dolce

6

12

f

19

dolce *f*

25

f *f*

29

33

f *f*

37

dolce

43

49

3

57 *rf*

63 *sf* *sf* *sf*

68 *f*

73 5 *dolce*

83

89 *mf* *tr* *tr* *tr* 3° corde *sf*

94 0 3 *mf* *tr* *tr* *tr* 3° corde *sf* 0 3

99 *p* 1

102 3 V *crescendo*

105 *ff*

108  *dolce*

114 

121  *mf* *f*

126  *mf* *sf*

131  *p*

134  *crescendo*

137  *f*

141  *f* *p* *crescendo*

144 

146  *ff* *f*

150

p

156

162

168

2

dolce

175

181

f

188

f

193

197

f *p*

201

207

212

217

222

Majeur *tr*

226

tr

230

p

233

crescendo

236

ff

239

246

dolce

252

tr
mf

258

f *mf*

262

f *p*

265

p

268

crescendo

271

274

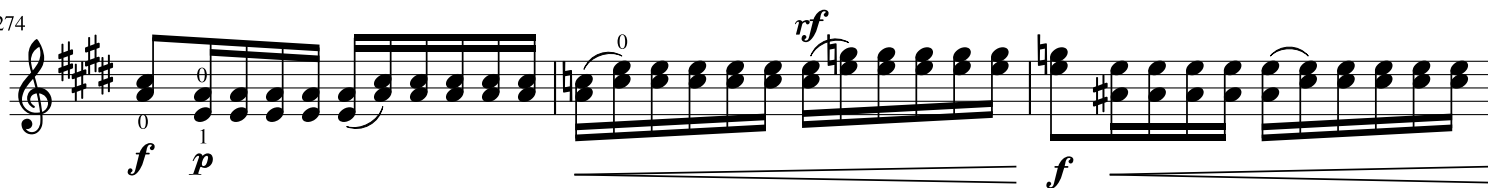

277

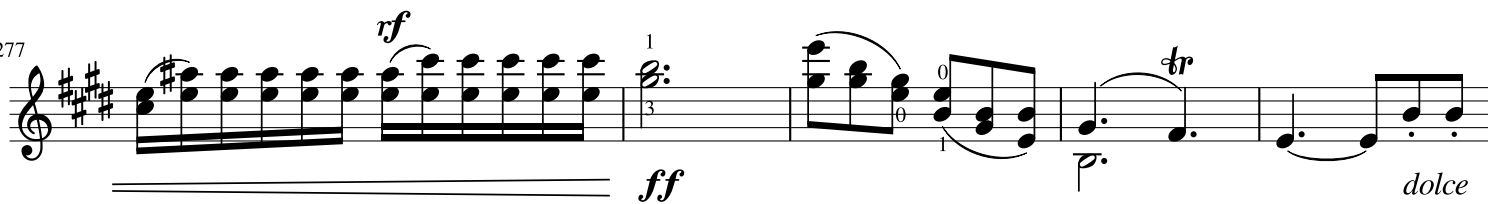

282

287

292

