

Die Fledermaus Overture

Viola

Bratsche

Johann Strauss

Allegro vivace

Allegretto

Tempo I

Lento Allegretto

Allegretto

Meno mosso

Bratsche

pizz. *arco* *poco rit.* *a tempo*

106 *f* *p*

115 *decresc.* *pp*

Tempo di Valse

122 *pp cresc. molto* *f stacc.*

130 *p* *f* *p* *f* *mf*

136 *f* *f* *f*

143 *f*

151 *f*

158 *f*

164 *f*

Allegro

173 *ff*

182 *ff*

Andante con moto

5 *rit.* *3* *Fag.* *Ob. I.* *pizz.*

190 *dim.* *p* *cresc.*

Bratsche

arco
205 *cresc.* *pp*

213 *f* *decresc.* *pp* *pp*

222 *poco rit.* *f* *Allegro molto moderato* *pp*

230 *mf*

238 *ff*

248

256 *fp* *fp*

264 *divisi* *ff* *G. P.*

276 *Solo* *G. P.* *Tempo ritenuto* *p*

286

294

303 *cresc.* *dim.* *fz*

Bratsche

pizz. *arco* *poco rit.* **Tempo di Valse**

312 *p* *pp* *pp* *cresc. molto*

320 *f* *p* *f* *p*

327 *f* *p* *p* *f* *p*

335 *ff*

Allegro moderato

345 *f*

354 1 1

363 1 1

372 1 1 *f*

Più vivo

382

392

403 *p* *ff*

411

Viola

DIE FLEDERMAUS

OPERETTE

JOHANN STRAUSS

1. Akt

Allegretto

Nº 1 INTRODUCTION $\frac{6}{8}$ $\frac{2}{2}$

p 

pizz.
mf 

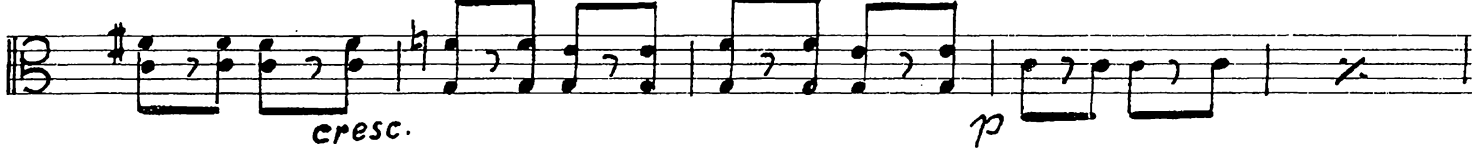
cresc. *p* 

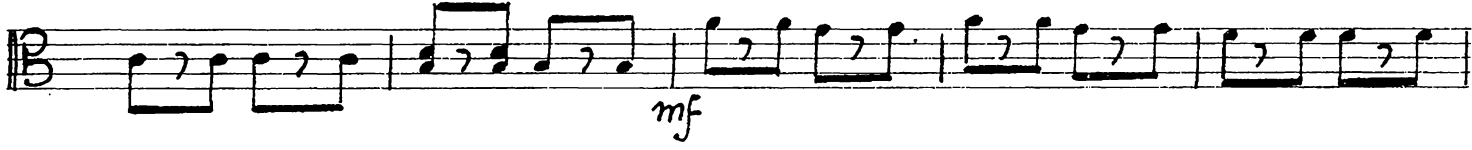
mf 

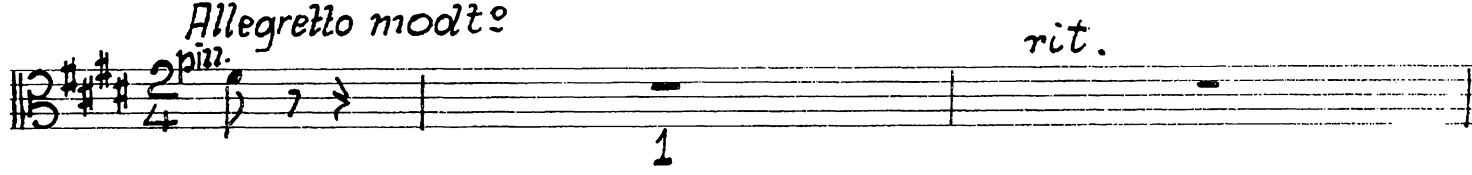

Allegro
arco *f* *Colla parte.* $\frac{2}{4}$ 

Allegretto molto
pizz. *rit.* $\frac{2}{4}$ 

2
Via

1. Vi. a tempo

arco
pp

pizz. poco rit. a tempo arco

rit. pizz.

cresc. arco

a tempo

Più lento rit. a tempo p. dim.

dim.

No 1 1/2 Più lento

Nº 2 TERZETT 

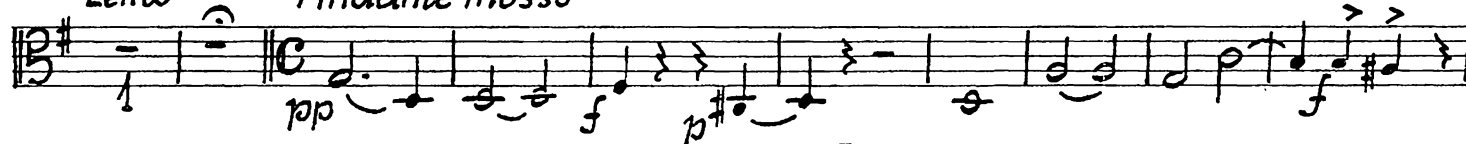
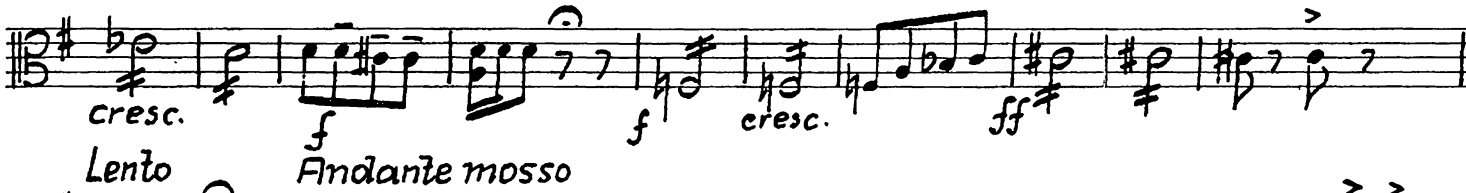
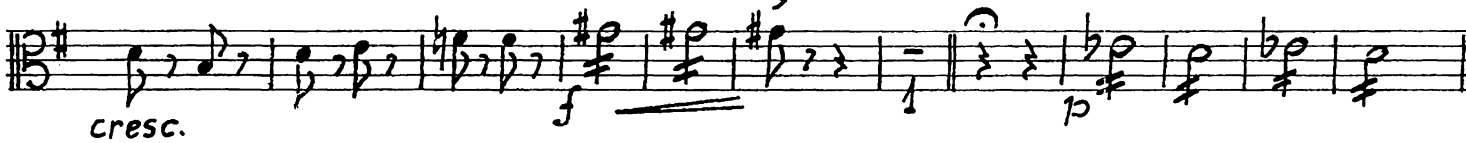
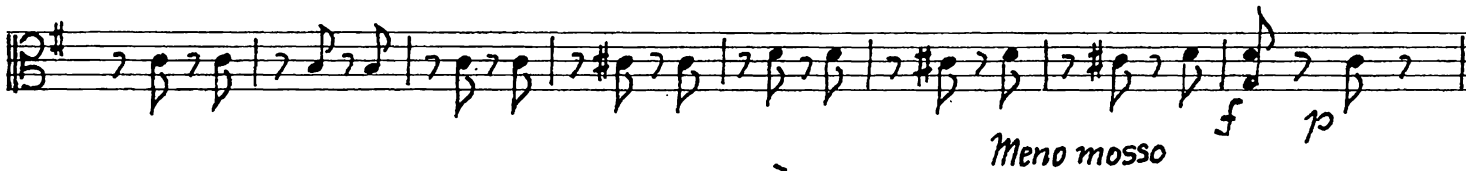
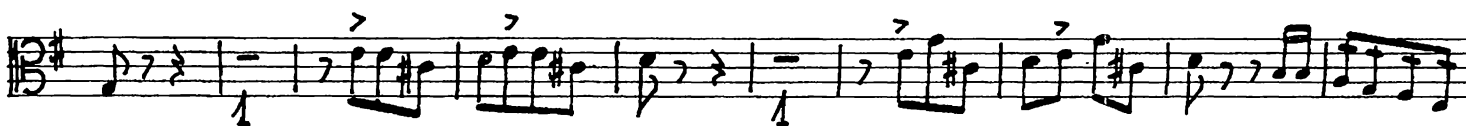

4
Via

Andante.

Eleventh staff of music, continuing the eighth-note pattern. A dynamic marking of *ff* (fortissimo) is placed below the first measure.

Twelfth staff of music, continuing the eighth-note pattern.

5
Via

Allegretto

Nº 3 DUO

pizz. rit. *a tempo*
arco

pizz. arco pizz.

arco pizz. *a tempo*
arco

accel.

p

Andantino

f fz pp

rit. più rit. *a tempo*
dim. pp

cresc. f

ff

6
Viola

a tempo

Moderato espressione

7
Viola

rit.
cresc.
mf
a tempo
pp
p
f
f
f
Allo modto
p
p
marc.
mosso
mf
Tempo I.
string.
cresc.
rit.
pp
f
accel.
Allo modto marc.
p
mosso
mf
G.P.
f
cresc.
ff
3
C

Maestoso

pizz. *arco* *f* *All^o mod^{to}.*

Mosso

mf *cresc.* *f* *f* *Allegretto* *3*

Nº 5 FINALE I

f *p* *arco* *animato* *fz* *pp* *poco rit.* *a tempo* *animato* *pizz.*

9
Viola

poco rit. *a tempo*
arco

fz *p*

a tempo

f

Tempo I.
pizz.

p

Un poco meno mosso
arco

p

animato

fz *p*

poco rit.

fz

a tempo

p

rit *a tempo*

f

Marciale

ff *p*

pp

pp

Tempo I.

p

10
Viola

Meno pizz. *p*

arco *p* rit. *p*

a tempo *f* *pizz.*

arco *p* *f* *p* *più string.*

pizz.

Allegretto molto arco *p* *f*

rit. *f* a tempo

Tempo di Valse molto *p*

cresc. *p*

11
Viola

1.

ff *f*

rit. *Allegretto mod!*

p

2. *Allo non troppo*

p

cresc. *p*

pizz. *Vivace con fuoco*

fz *ppp*

poco rit. *Tempo I.*

rit. *a tempo*

p *fz* *p* *Allegretto*

fz *p* *cresc.* *fz* *p* *fp* *p*

Allegretto

mf *cresc.*

12
Viola

p

cresc. *f*

p *mf* *p* *p*

p *p* *p* *f*

Un poco meno *rit.*

mf

Più moto

mf *f*

a tempo

cresc. *p*

L'istesso tempo

p

Meno
ad lib.

2. Art

Allegretto con fuoco

14
Viola

arco

f

\otimes Vivo

cresc. e accel. f

fz pp f

fz pp f

ff Allegro non troppo

Nº 7 COUPLET pizz. p

arco p

poco meno p

p p

poco rit. pp

15
Viola

a tempo

N° 8 ENSEMBLE U. COUPLET

Un poco meno mosso

Più mosso

Allegretto

16
Viola

Eleventh staff of music, featuring a *ff* dynamic marking, a triplet of eighth notes, and a *Più presto* tempo marking. The music continues with eighth notes.

Twelfth staff of music, concluding the piece with a final chord and a double bar line.

17
Viola

In poco moderato

Nº 9 DUETT

17
Viola
In poco moderato
pizz.
arco
p
ppp

string.

a tempo

rit. Allegro poco rit.

a tempo pizz. Tempo I. arco

poco rit. rit.

a tempo Modto. Meno pizz.

arco poco rit.

Allegro

18
Viola

p

f

più lento *colla parte*

p

a tempo *Più Allegro* *pizz*

p

animato *arco*

p

p

pizz.

fp

arco

f

poco rit. *a tempo*

f

Poco meno

pp

pp

pp

20
Viola

Staff 1: *accel.*
fz *fz* *fz*

Staff 2: *Lento* *al tempo*
p fz fz fp pp

Staff 3: *accel.*

Staff 4: *rit.* *al tempo* *Allegro (Frische)*
p

Staff 5: *pp*

Staff 6:

Staff 7: *pp*

Staff 8:

Staff 9: *f* *p*

Staff 10:

Staff 11: *fz* *f*

Staff 12: *f*

21
Viola

rit.

a tempo

1 f 1 p

Più Allegro

pp

mosso

f

Lento

Allegro

2 ff

Allo con brio

N° 11 FINALE II f p

pizz.

arco

F

f p

p f p

p mf

11.0.2.

11.0.2.

113.

f

Un poco moderato

mf p

f p

f p

rit. a tempo f p

p

f p

pizz. arco f p rit.

Alllegretto molto

f pp

pizz.

poco rit.

Poco più animato

arco 1 2 3 4 5 6 7 8 9 10 11

poco rit. Allegretto mod. (Tempo I.)

rit. Animato

a tempo arco

pizz.

f animato ff

Più lento

p ff p pp

accel. e cresc.

ff

Presto

v. s.

24
Viola

Allegretto molto (Spanisch)

BALLETT 

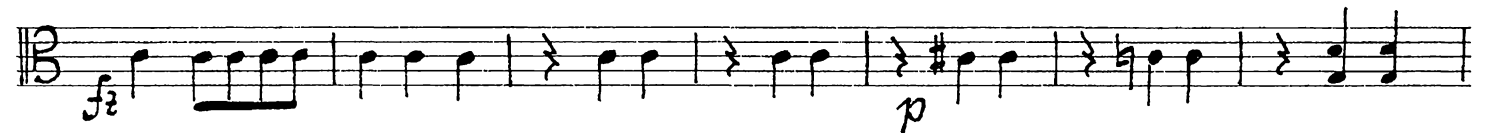

Allegro

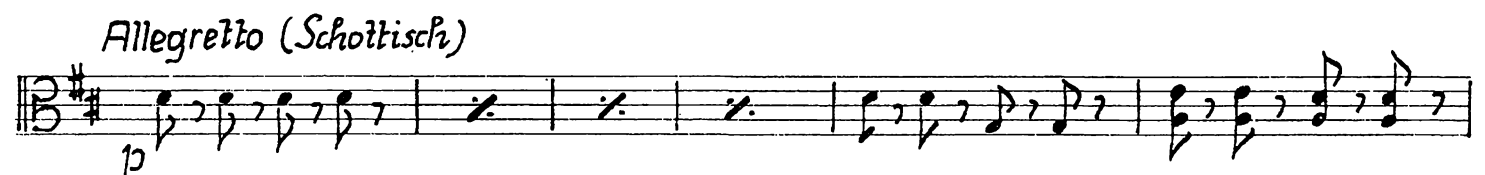
Allegretto (Schottisch)

Allegretto molto mosso (Russisch)

Tempo di Polka (Böhmisch)

Eleventh staff of music, starting with a treble clef, a key signature of two sharps (F# and C#), and a 2/4 time signature. It contains a rhythmic accompaniment with chords and a dynamic marking of *f*.

Twelfth staff of music, continuing the rhythmic accompaniment with chords and a dynamic marking of *pp*. It ends with a rehearsal mark '8' below the staff.

2b
Viola

Eleventh staff of music in A major, 2/4 time. Starts with piano (p) dynamic. Marked *Più Allegro*. Ends with a *cresc.* (crescendo) marking.

Twelfth staff of music in A major, 2/4 time.

24
Viola

FORTSETZUNG DES FINALES

Tempo di Valse

Empty musical staff.

28
Viola

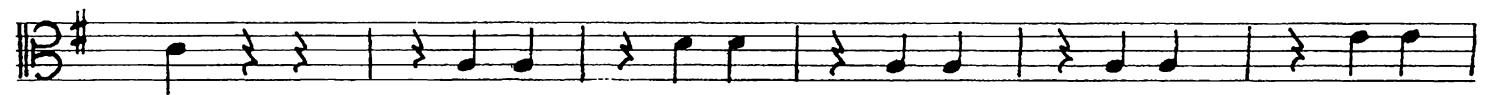
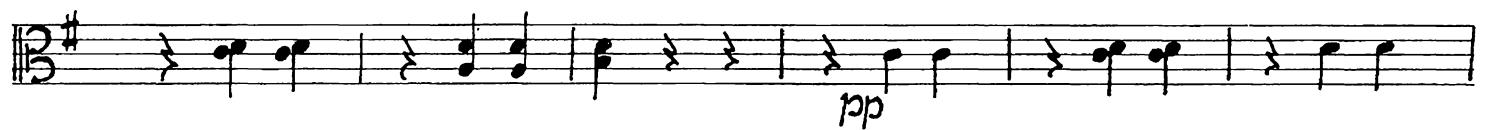

29
Viola

Più animato

1. *p*

2. *mf*

3. *f*

4. *ff*

5. *più string*

6. *cld*

7. *ff*

Allegro

8. *p*

9. *cresc.*

10. *ff*

11. Triplet markings (3)

3. Act

Tempo di marcia

Nº 12 ENTR'ACTE

f

p

cresc.

f

L'istesso tempo

mf

p

f

p

con forza

ff

ff

Moderato

con sord.

N° 13 MELODRAM

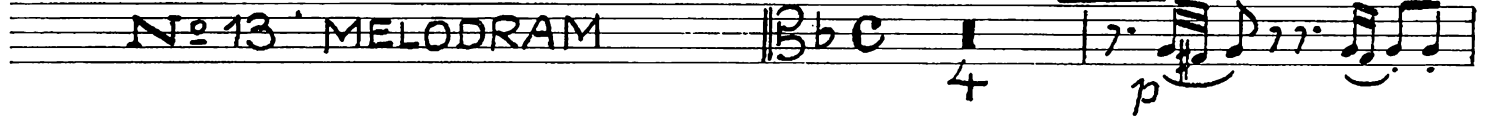
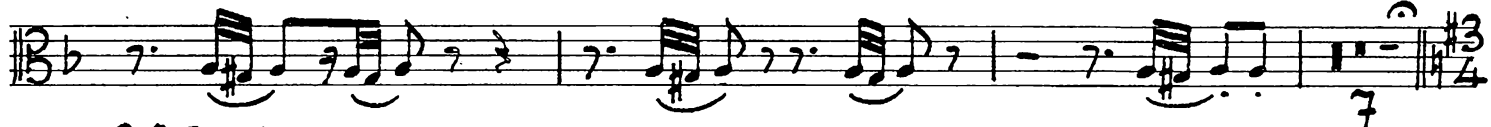
Waltz tempo

pizz.
pp

arco

Tempo di marcia modto

pizz.
arco
mf

Walzer

12

pizz.

Allegretto

1

2

(pizz.)
p

arco

G.P.

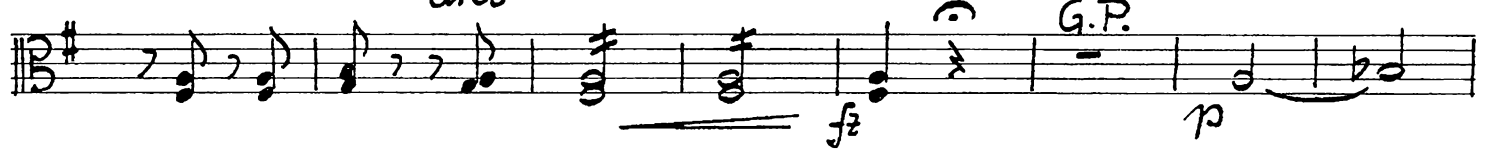

Polka un poco modto

pp

1.

2.

pizz.

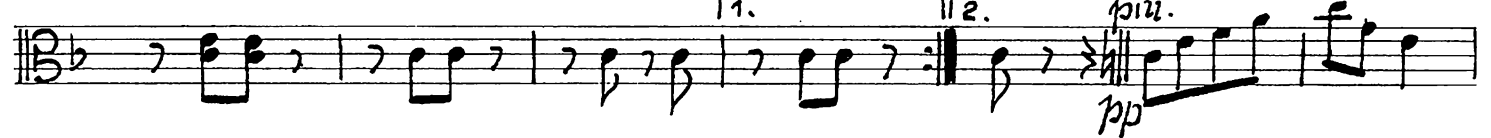

arco

pizz.

arco

pizz. rit.

Meno mosso

arco

Walzer, più moderato

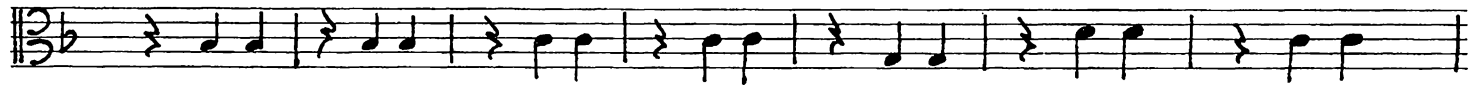

rit.

più riten.

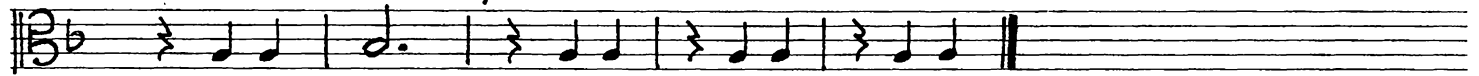

Allo moderato

Nº 14 COUPLET

3/8
#

2

senza sord.

p

poco rit.

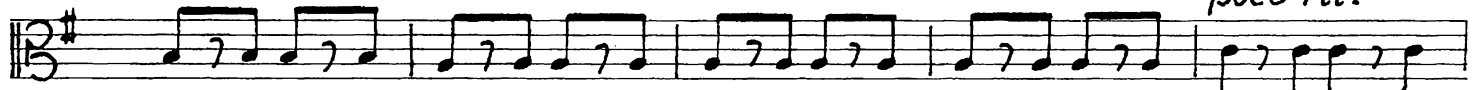

pp

a tempo

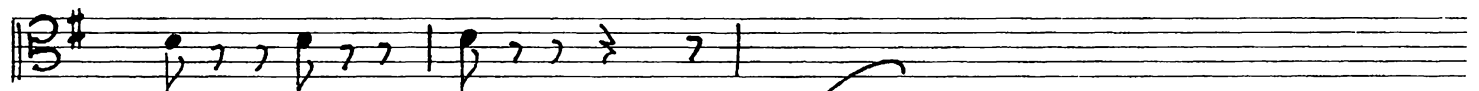
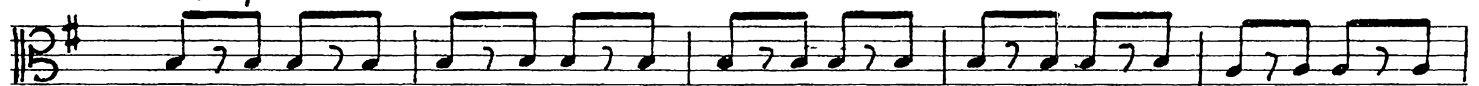

p

34
Viola

Eleventh staff of music in G major, 3/4 time. It is marked *Moderato* and *poco più animato*. It includes markings for *arco* and *f*. It features a dynamic change to *f* and a change to 3/4 time.

Twelfth staff of music in G major, 3/4 time. It is marked *Moderato* and *poco più animato*. It begins with a piano (*p*) dynamic and features a rhythmic pattern of eighth notes.

rit. animato pizz.

Allegretto grazioso arco

f

f₂

f

p

f

f

Andante con moto

Nº 15 TERZETT

pizz.

p

1

1

1

2

36
Viola

arco pizz. arco pizz.

Allegro non troppo

arco

p

fz

f

p

fz

f

Allegretto

p

f

p

fz

poco rit. *a tempo*

p *fz* *p*

poco rit.

a tempo *poco animato*

p

Allegretto

Allegretto moderato

38
Viola

pizz
p

arco

poco animato
rit.
p

a tempo
cl
fz
poco più
p

f

p
cresc.
f
ff

Alleg non troppo
f

6
fz
f

Recit.
fz
p
fp
f

a tempo
ff
p

accel.
Più mosso

fz

40
Viola

Allegretto

Solo

Nº 16 FINALE III

f

p

pp

cresc.

fz

2

pp

pp

pp

f

Allegro

f

41
Viola

pizz.

arco

p

p

f

p

f

Più mosso

ff