

VIOLINO PRIMO:

SONATE

A trè, doi Violini, e Violone, ò Arcileuto,
col Basso per l' Organo.

CONSECRATE

ALLA SACRA REAL MAESTÀ DI
CRISTINA ALESSANDRA
REGINA DI SVEZIA, &c.

DA ARCANGELO CORELLI DA FVSIGNANO,
detto il Bolognese,

OPERA PRIMA.

In ROMA, Nella Stamperia di Gio. Angelo Nelli, 1681. Con Licenza de' Super.

A

SACRA REAL MAESTÀ

L'riflesfo luminoso della Real Corona di Voſtra Maeſtà ricorrono per ottener qualche luce queſte deboli, & oſcure note, che alla M. V. riuerente conſacro, ne temono di veder defraudata la loro ſperanza, mentre fanno per proua, che anche l'ombra di quella è propugnacolo della Virtù, & aſilo dell' innocenza; poiche il ſolo Nome della Real M. V. è quello ſcudo impenetrabile, che difende dalle punture de i Momi, e dalle critiche degli Ariſtarchi. Se la M. V. hauerà la bontà come ſpero di gradire, e protegger inſieme queſte primitive de' miei ſtudij, mi darà animo ancora di proſeguire altre fatiche già abozzate, e di far conoſcere al Mondo, che forſe non à torto ambifco al glorioſo carattere di ſeruidore di V. M. à cui inſieme con i miei ſcarſi talenti ſoggetto per ſempre la mia volontà, e tutto mè ſteſſo, e qui a' piedi della Sacra, e Real Maeſtà V. vniliffimo m'inchino

Di Voſtra Sacra Real Maeſtà

Roma li 30. Aprile 1681.

4 Graue.

Violino primo.

SONATA PRIMA.

piano .

allegro .

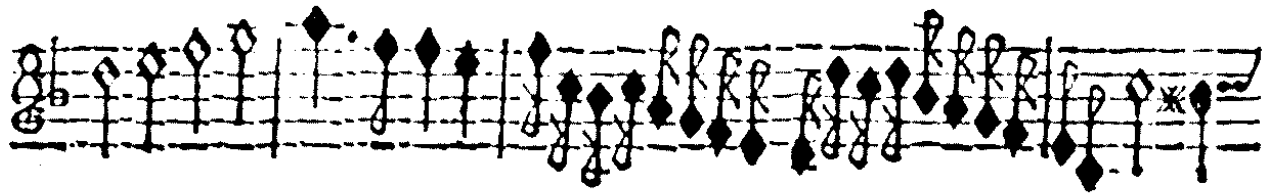

adagio

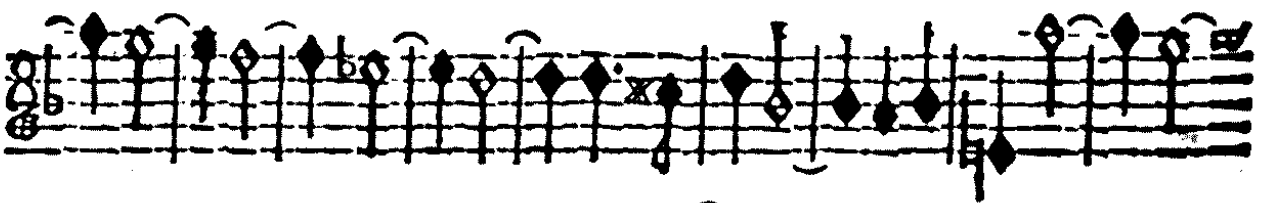

piano

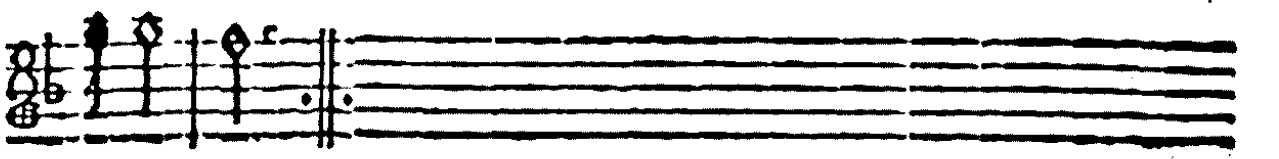

3
4

allegro

piano forte

adag. t.

allegro

piano.

Violino primo

Graue

ONATA SECONDA.

Viuace

adagio .

allegro.

piano forte

Grave.

S

SONATA TERZA

Allegro.

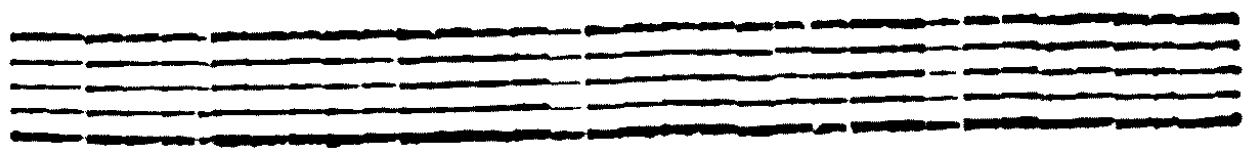
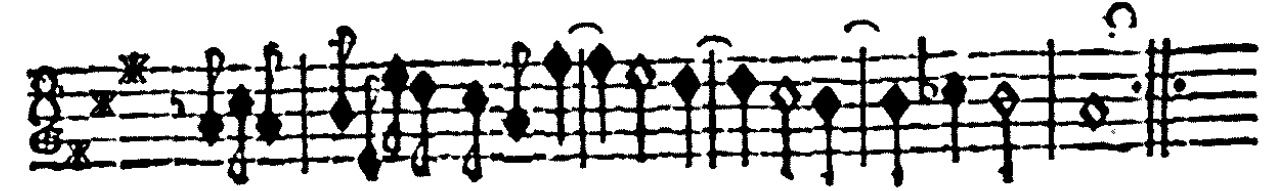
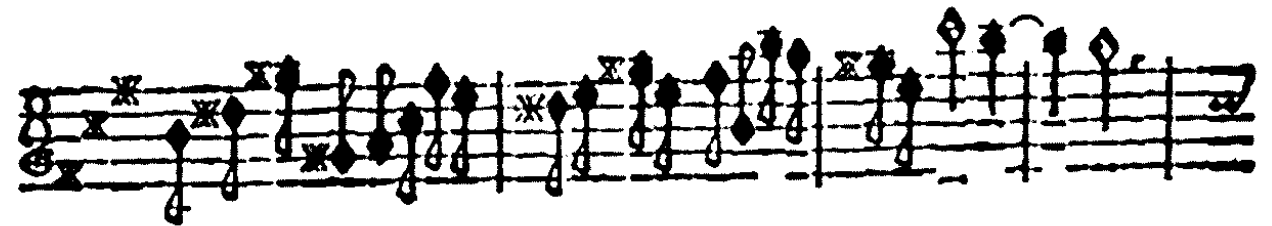
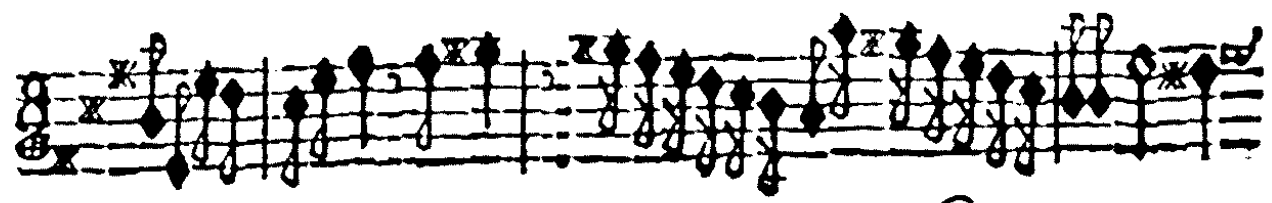

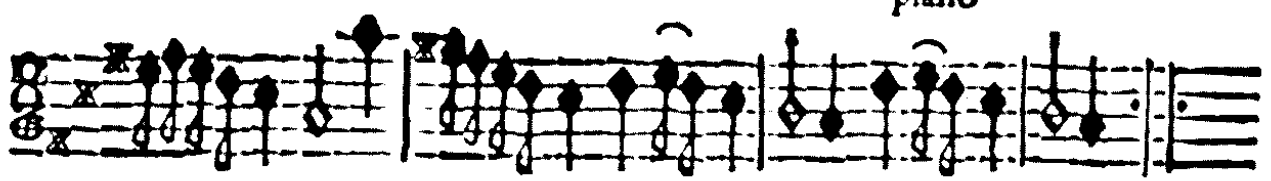
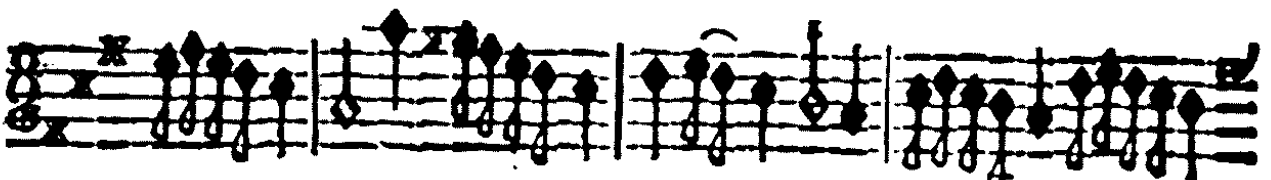
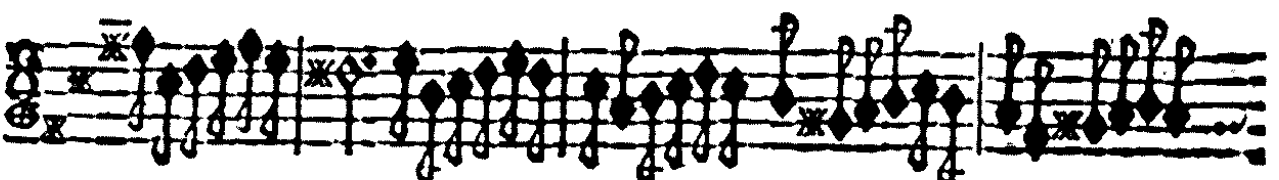
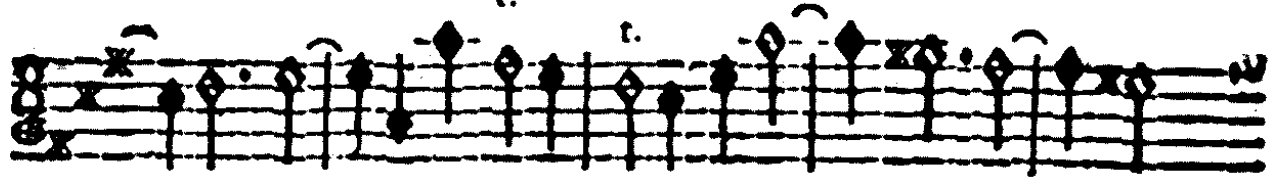
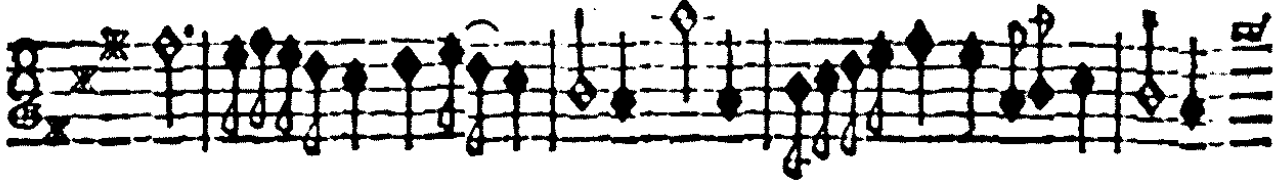

forte

B

piano forte

piano

Violino primo:

Vinace,

S 

ONATA QUARTA.

adagio

adagio.

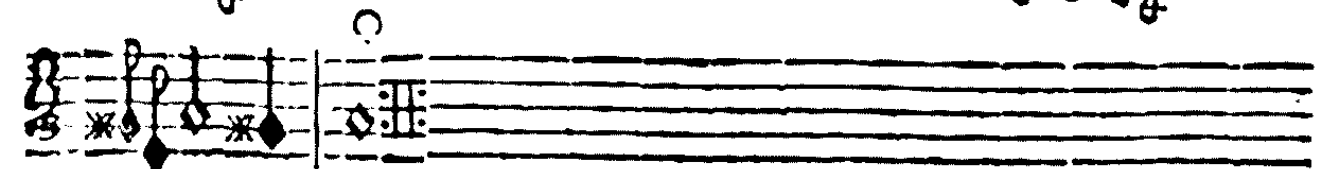

Allegro .

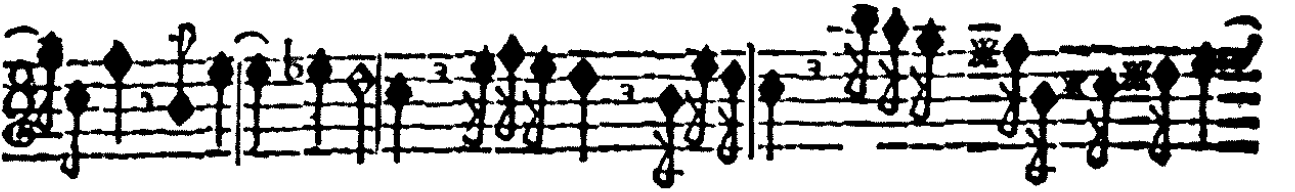
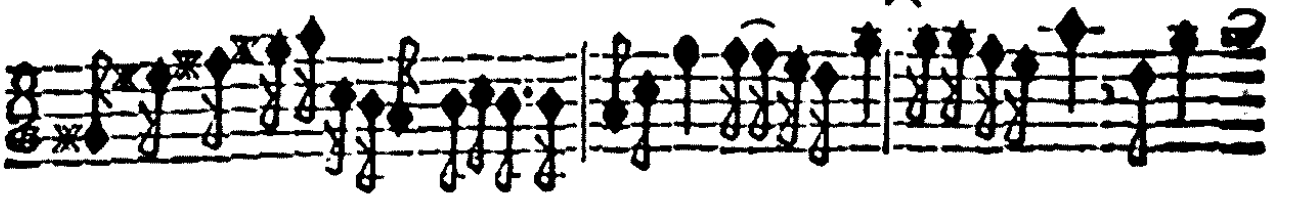

Presto .

piano

forte

adagio

Empty musical staff 8: A set of five horizontal lines for musical notation, currently blank.

Empty musical staff 9: A set of five horizontal lines for musical notation, currently blank.

Allegro.

piano.

Adagio. allegro

adagio. allegro.

adagio. adagio. piano

allegro, adagio

adagio, e piano.

allegro .

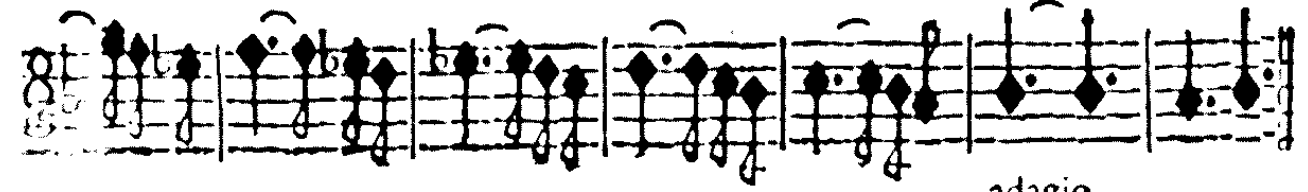

adagio

S *Grave*

ONATA SESTA.

Largo.

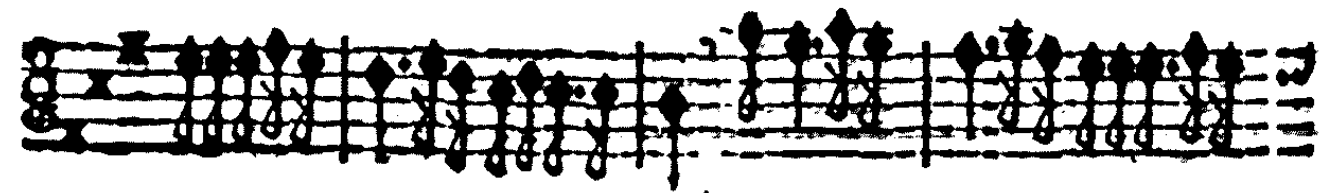
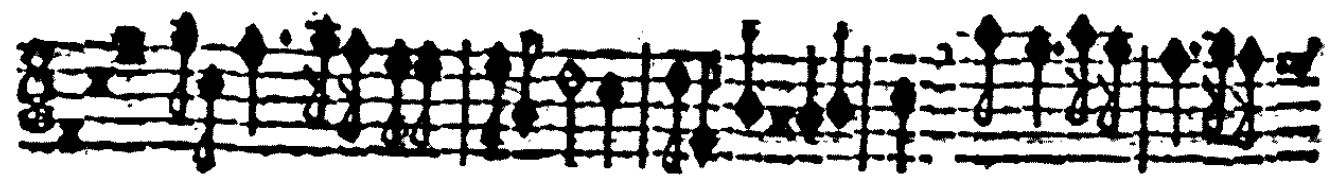

piano

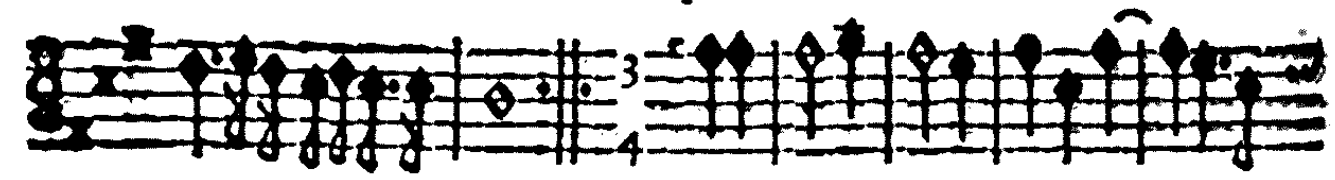

adagio .

piano.

allegro .

forte .

piano

adagio.
C 2

Allegro:

S

ONATA SETTIMA.

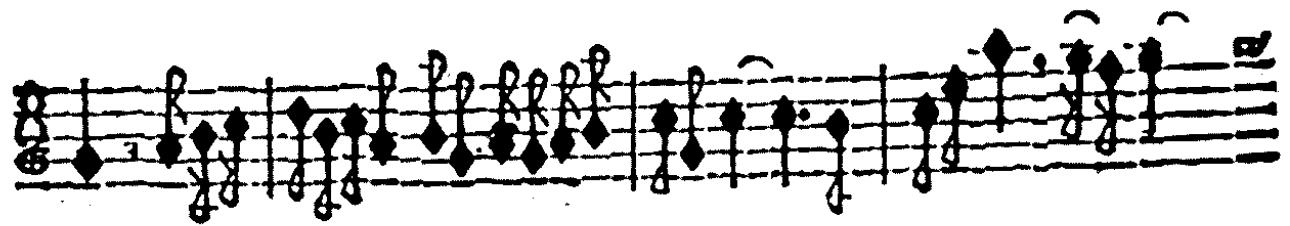
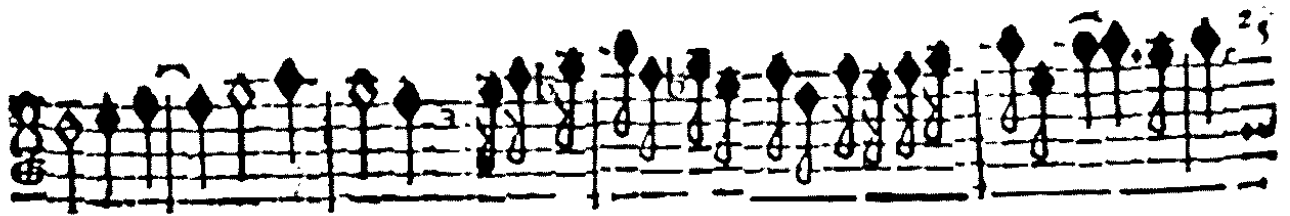

Graue .

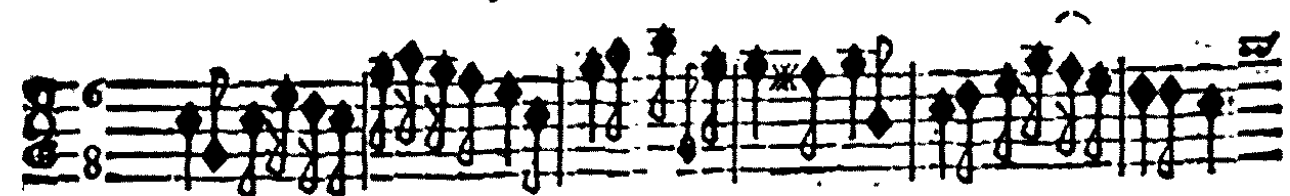

Allegro.

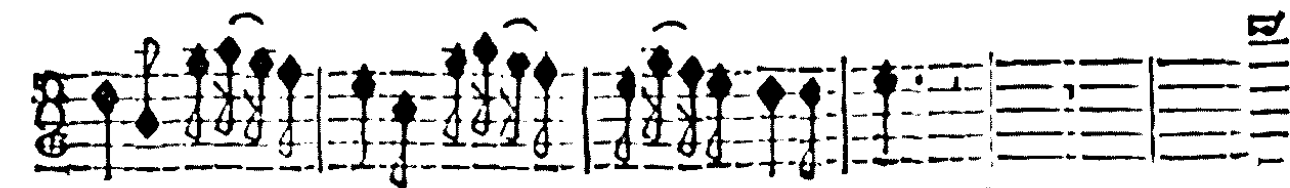
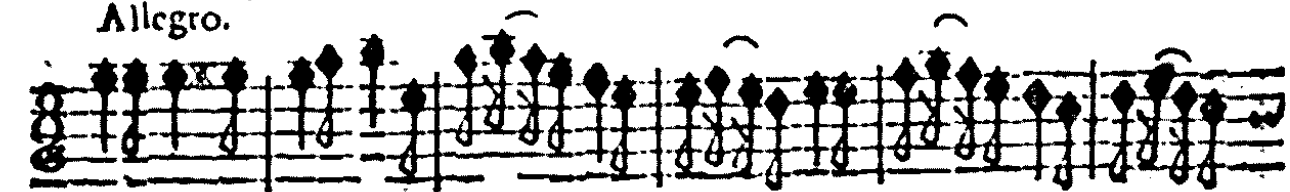

V.S. veltifubito .

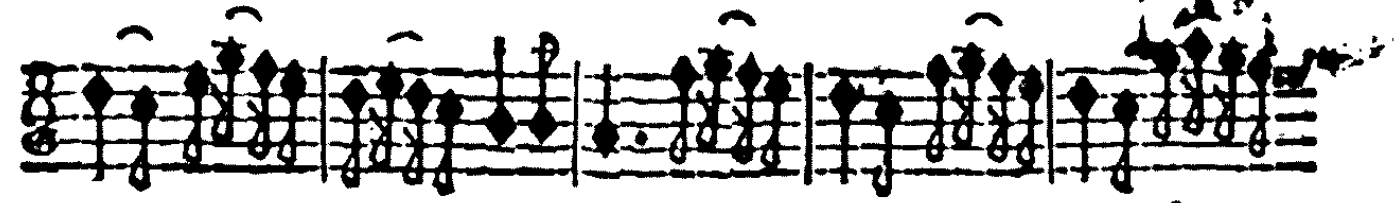

P.

forte

piano .

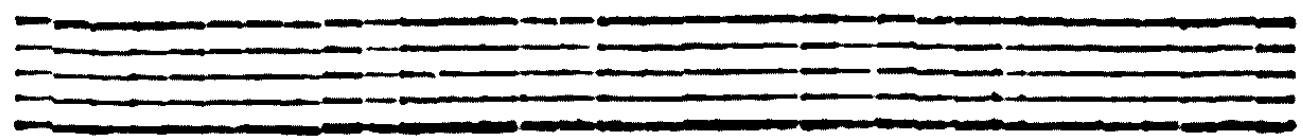
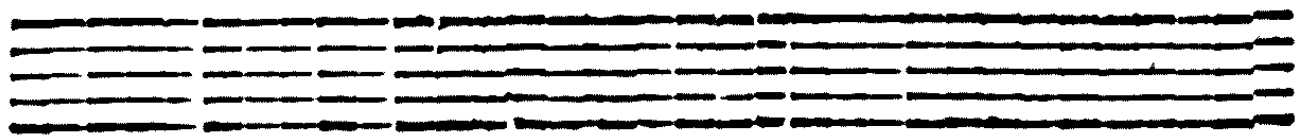
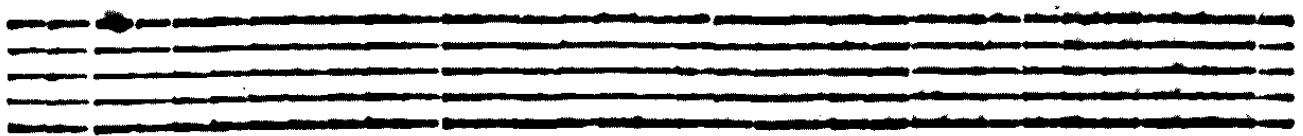

Violino primo.

Grave:

S

ONATA OTTAVA.

Allegro.

piano

forte

piano

Largo .

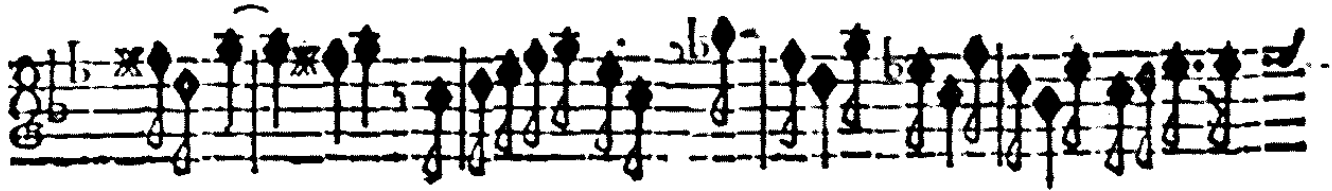
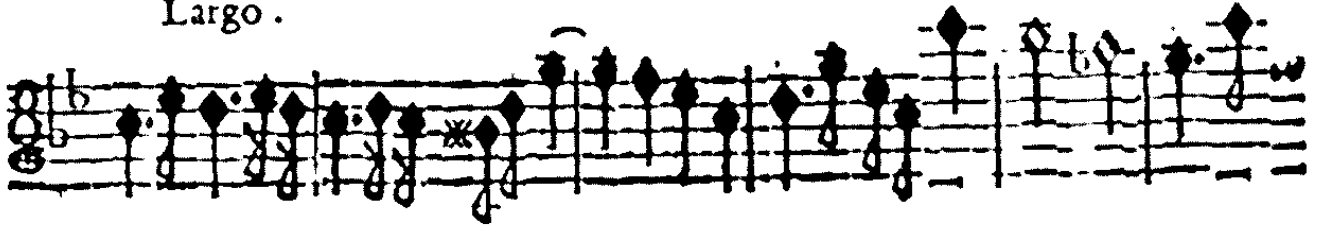

piano

forte

piano .

Allegro.

S

ONATA NONA.

Allegro

adagio

V.S. vlti subito.

allegro

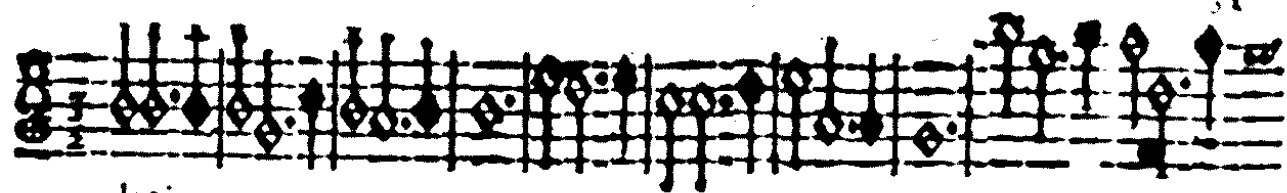

adagio

piano

Allegro.

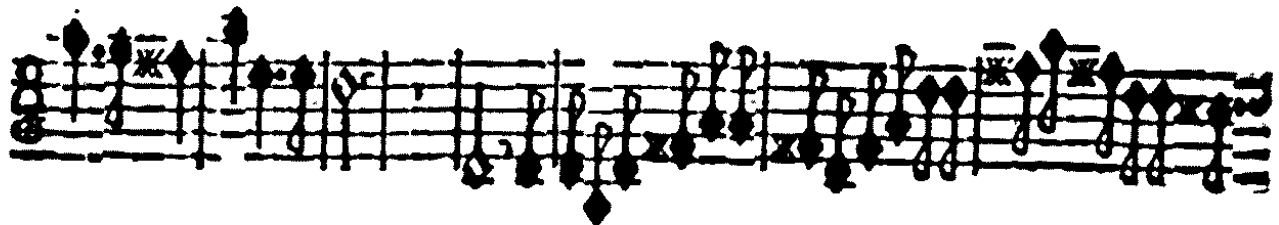
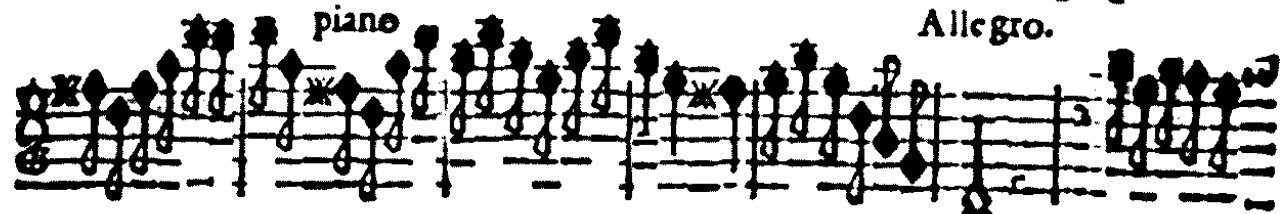

V.S. voltifubito.

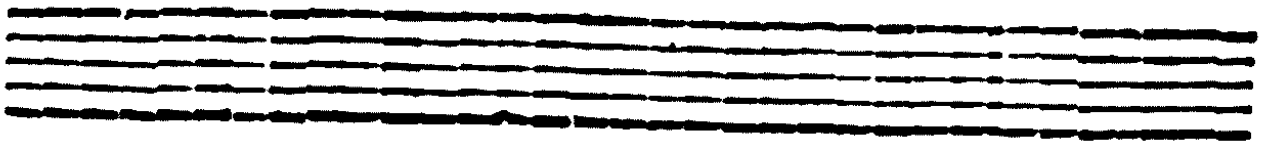

adagio. allegro

adagio.

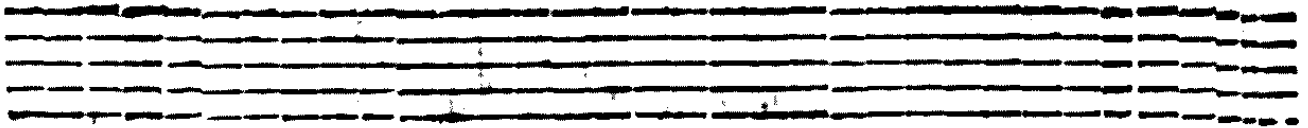

Graue.

Violino primo.

S ONATA DECIMA.

allegro

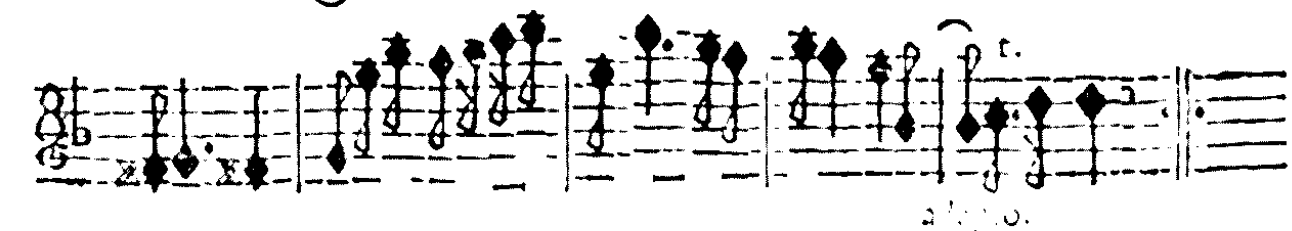
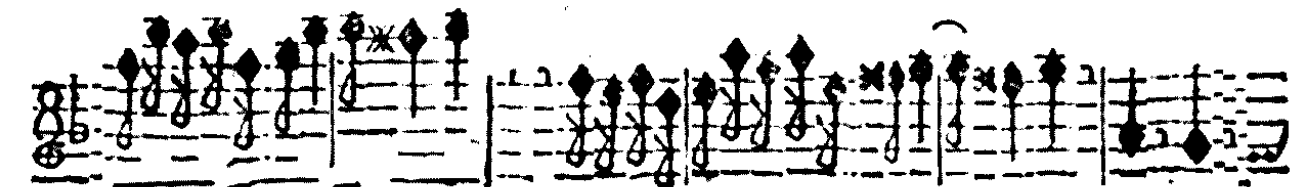
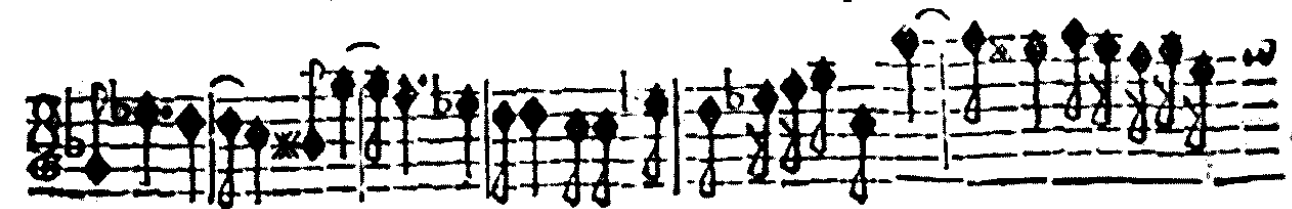
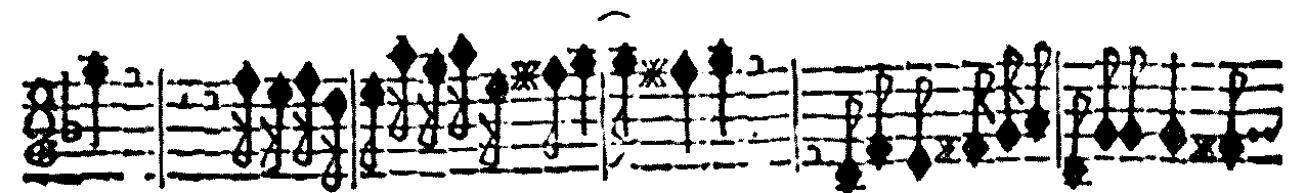
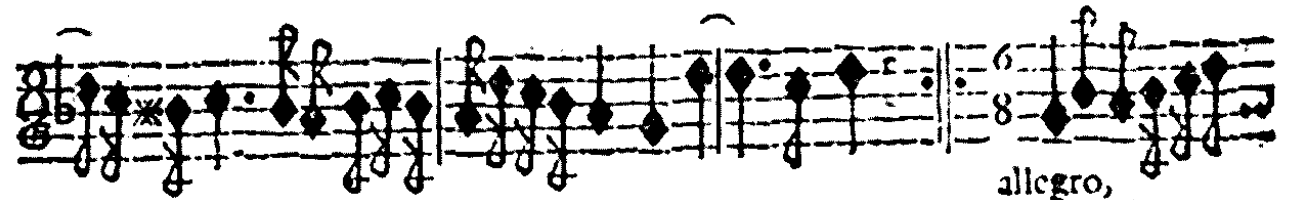
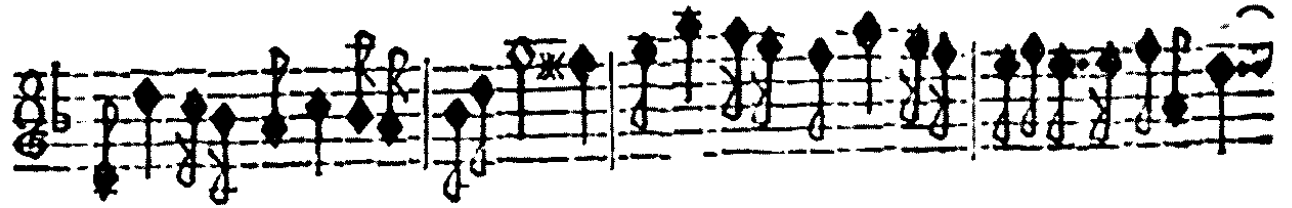

adagio.

piano

allegro

piano

piano.

forte

piano

forte

Grave

S

Violino primo

ONATA UNDECIMA.

V.S. volti subito.

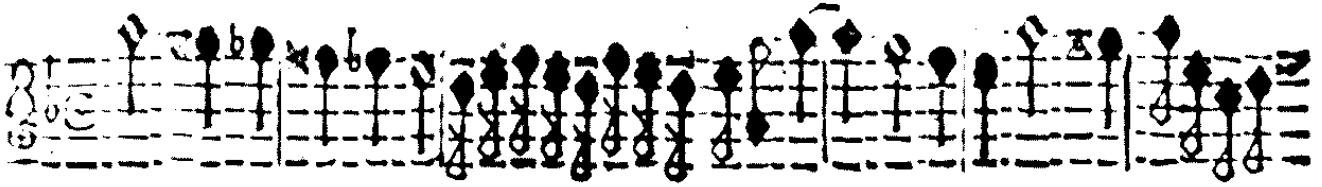

Allegro.

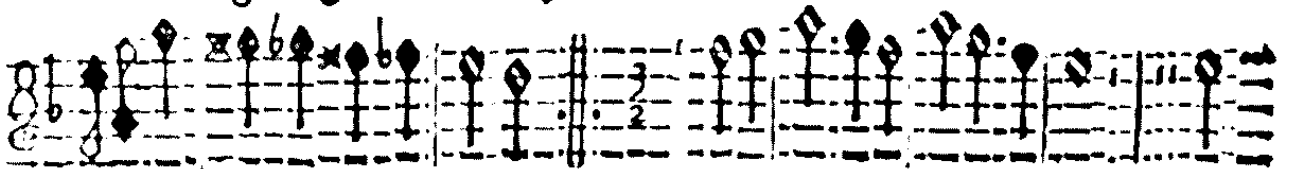
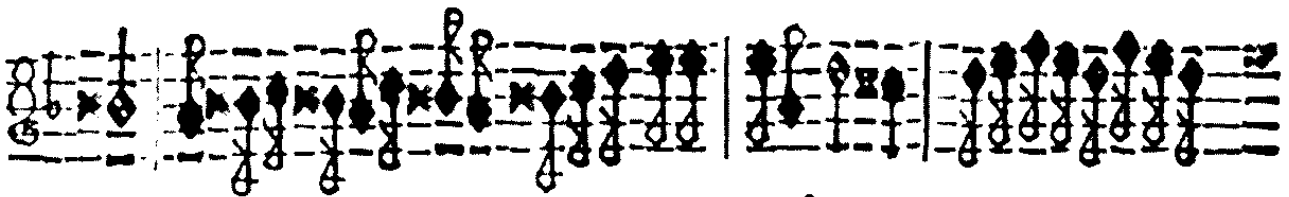
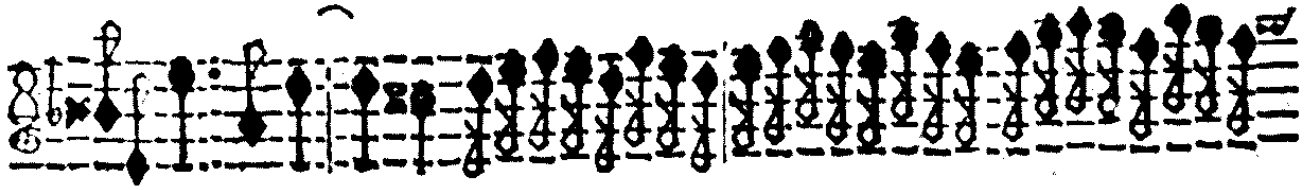
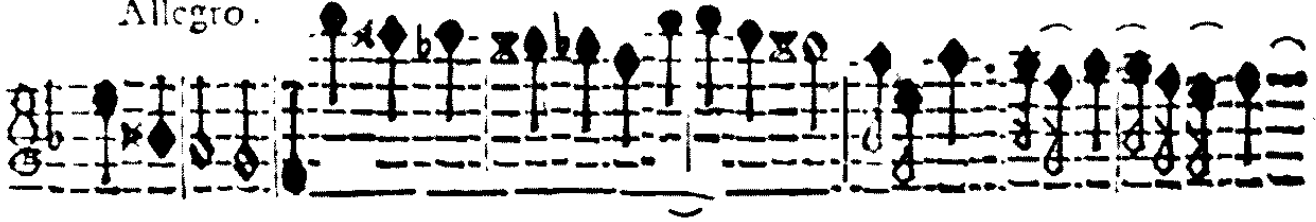

adagio .

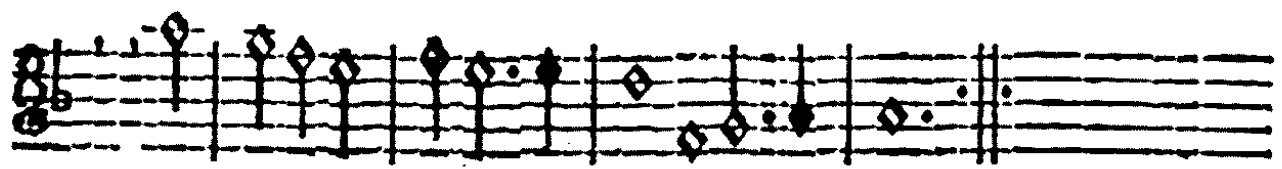
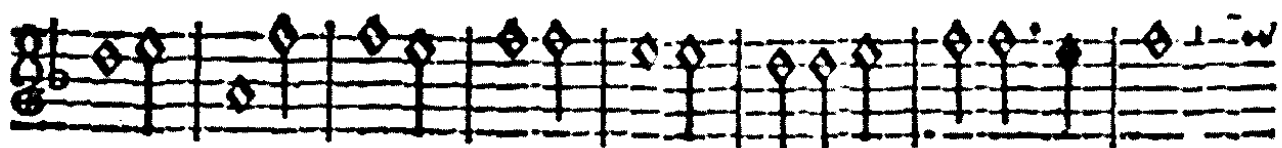
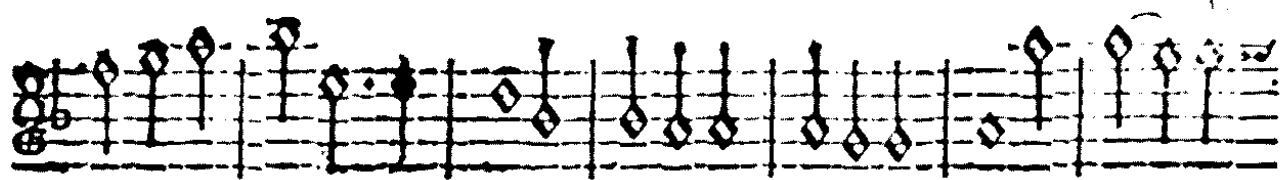

allegro.

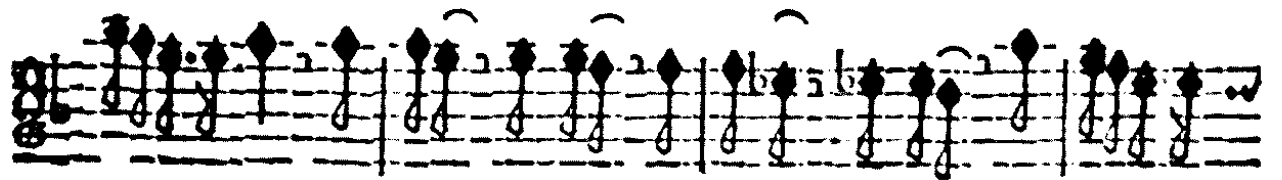
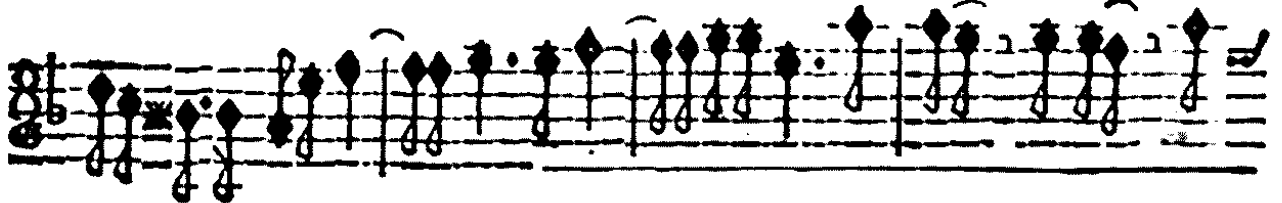

piano.

Graue

allegro

piano

forte

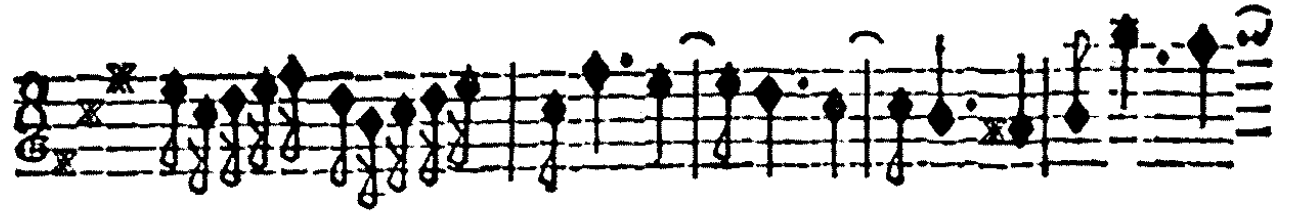

piano

F I N E.

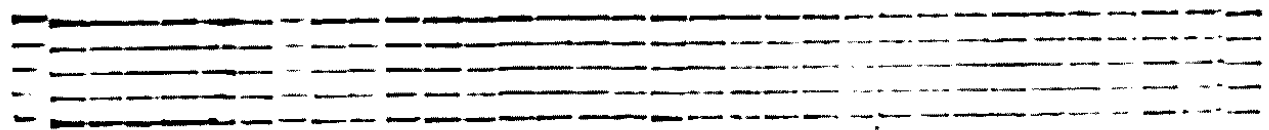
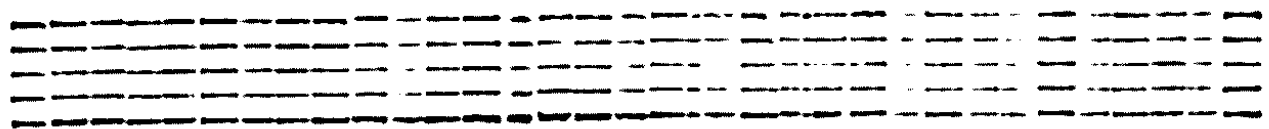

TAVOLA

S onata prima .	à carte	4
Sonata seconda .		7
Sonata terza .		10
Sonata quarta .		14
Sonata quinta .		17
Sonata sesta .		21
Sonata settima .		24
Sonata ottava .		27
Sonata nona .		29
Sonata decima .		32
Sonata vndecima .		35
Sonata duodecima .		38

VIOLINO SECONDO

SONATE

A trè, doi Violini, e Violone, ò Arcileuto,
col Basso per l' Organo.

CONSECRATE

ALLA SACRA REAL MAESTÀ DI
CRISTINA ALESSANDRA
REGINA DI SVEZIA, &c.

DA ARCANGELO CORELLI DA FVSIGNANO,
detto il Bolognese,

OPERA PRIMA.

In ROMA, Nella Stamperia di Gio: Angelo Mutij. 1681. *Con licenza de' Super.*

SACRA REAL MAESTÀ

L' riflesso luminoso della Real Corona di Vostra Maestà ricorrono per ottener qualche luce queste deboli, & oscure note, che alla M. V. riuerente confacro, ne temo di veder defraudata la loro speranza, mentre fanno per proua, che anche l'ombra di quella è propugnacolo della Virtù, & asilo dell' innocenza; poichè il solo Nome della Real M. V. è quello scudo impenetrabile, che difende dalle punture de i Momi, e dalle critiche de gli Aristarchi. Se la M. V. haucrà la bontà come spero di gradire, e protegger insieme queste primitie de' miei studij, mi darà animo ancora di profeguire altre fatiche già abbozzate, e di far conoscere al Mondo, che forse non à torto ambisco al glorioso carattere di seruidore di V. M. à cui insieme con i miei scarsi talenti soggetto per sempre la mia volontà, e tutto mè stesso, e qui a' piedi della Sacra, e Real Maestà V. vmilissimo m'inchino

Di Vostra Sacra Real Maestà

Roma li 30. Aprile 1681.

Vmilissimo diuotissimo, & obediensissimo seruo
Arcangelo C...

Graue.

Violino secondo.

ONATA PRIMA.

piano

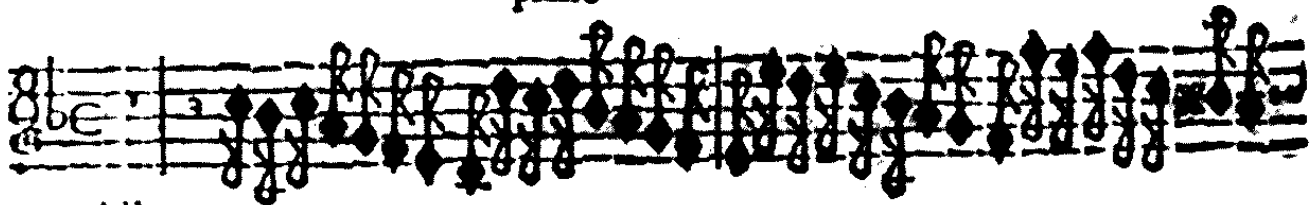

Allegro.

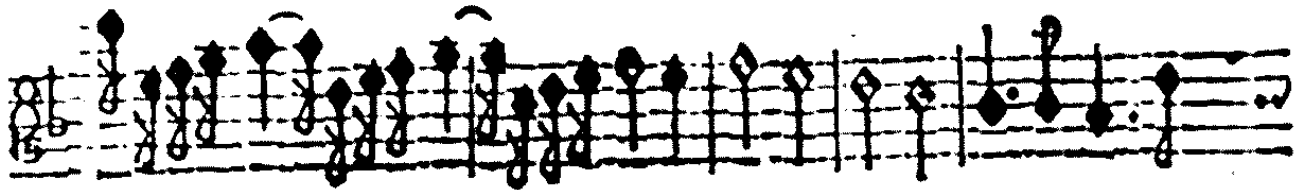

Adagio.

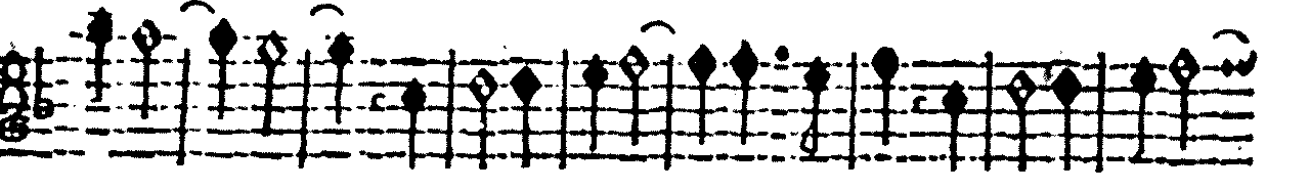

piano

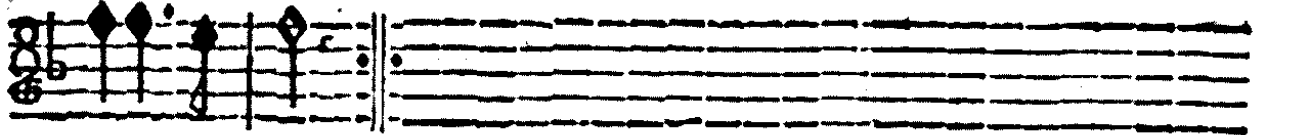

3
4

Allegro

piano forte

adagio. allegro.

piano

S *Graue*

ONATA SECONDA.

Viuace

V.S. volti subito

adagio .

Allegro

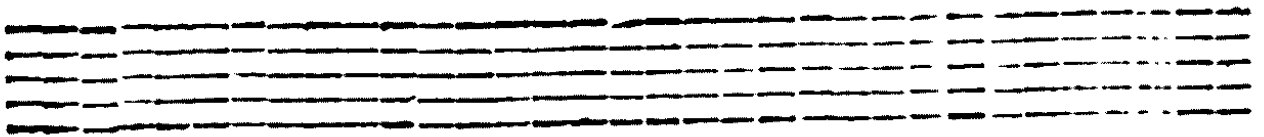
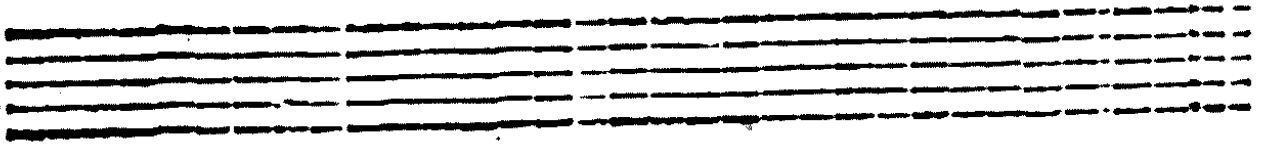

Grave

S

ONATA TERZA.

allegro,

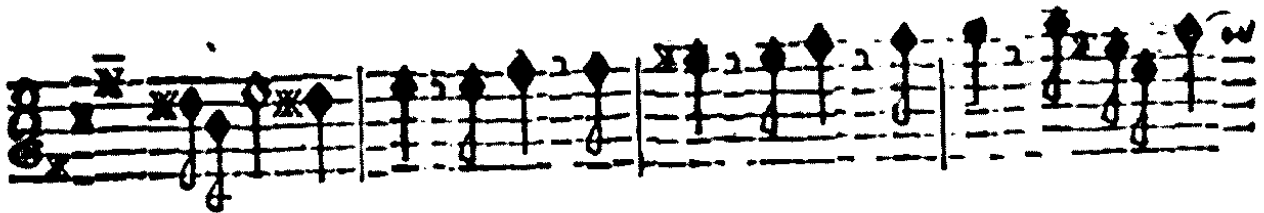
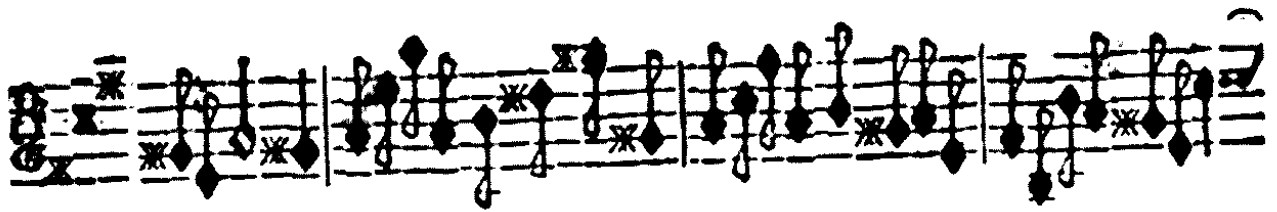
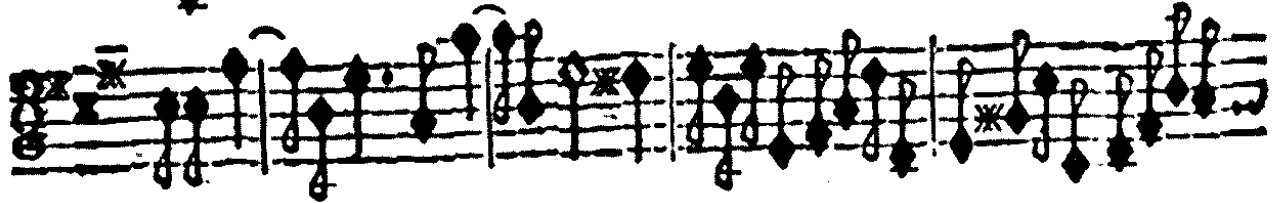

V.S. vulti subito .

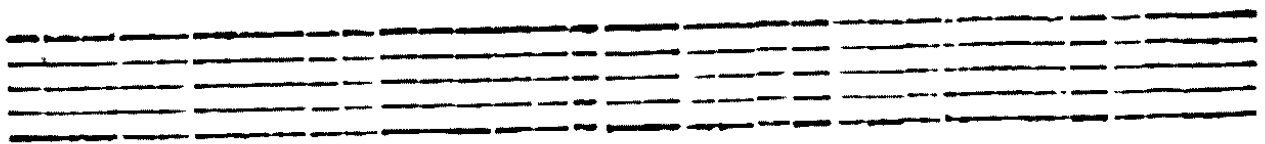

adagio

allegro

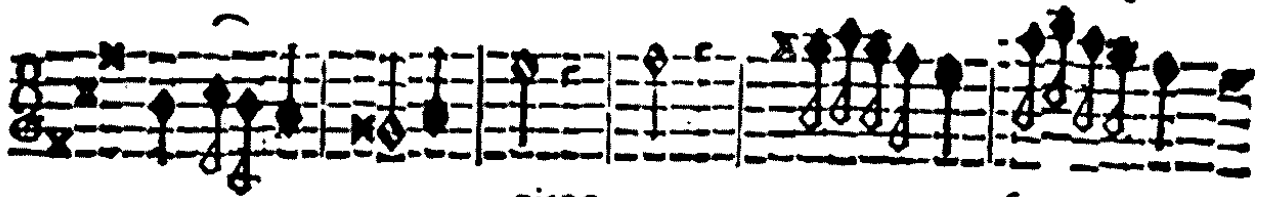
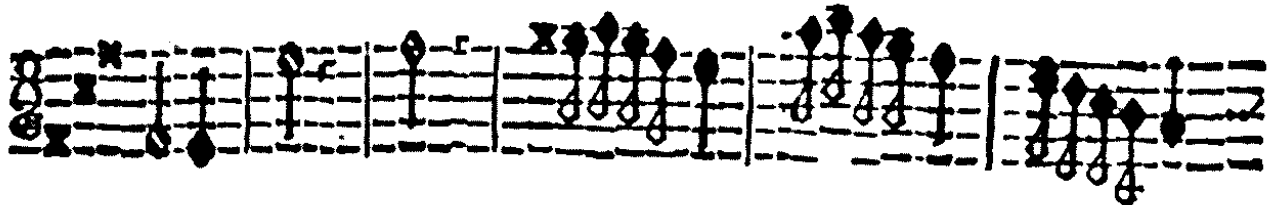
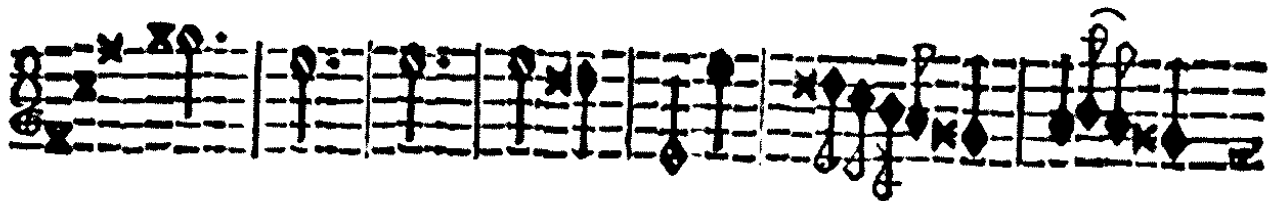

piano

forte

piano

forte

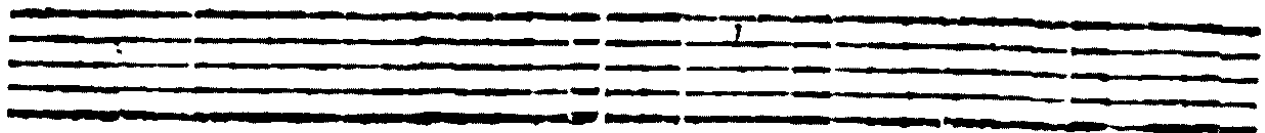

Viuacc.

S

ONATA QVARTA

r.

adagio

adagio

allegro

presto

V.S. *voiti subito.*

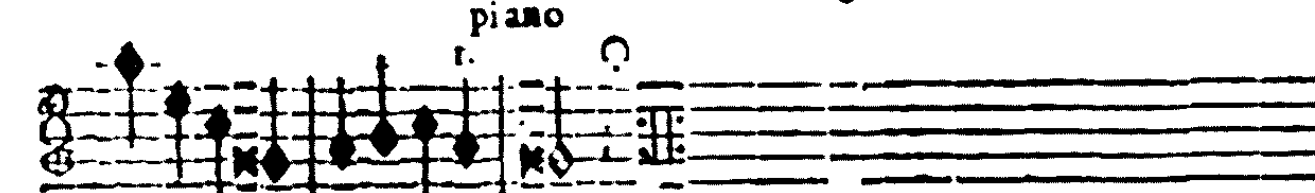
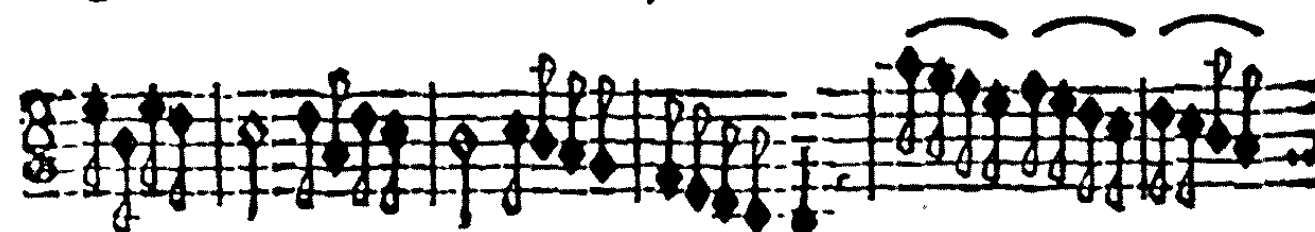
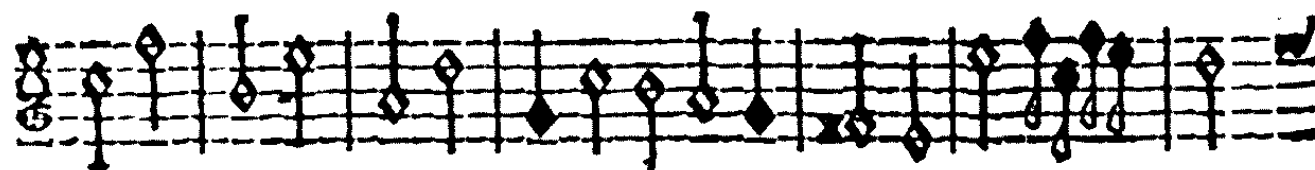
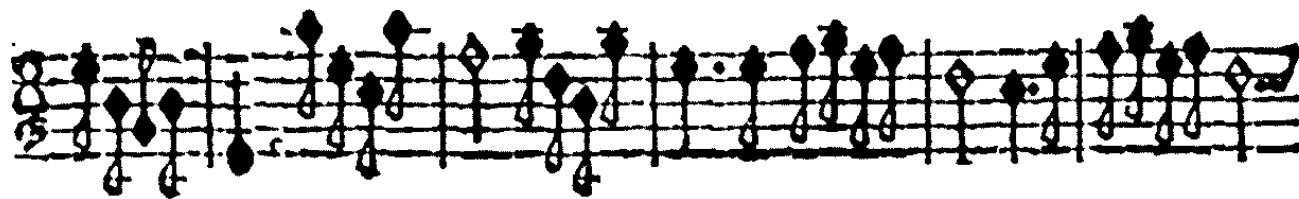

piano
forte adagio.

SONATA QUINTA.

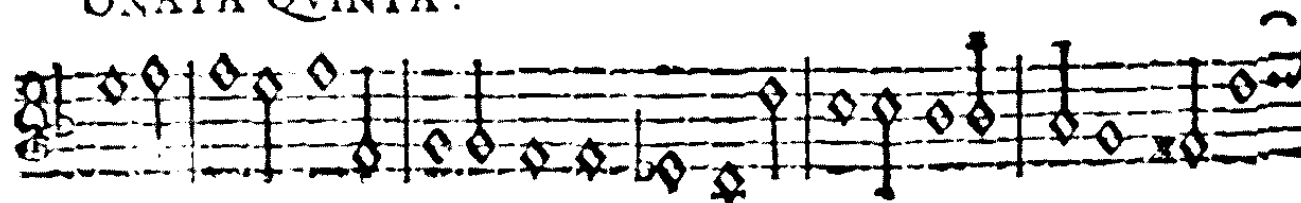

piano.

Allegro.

V.S. volti subito.

Four empty musical staves at the bottom of the page, consisting of five-line systems.

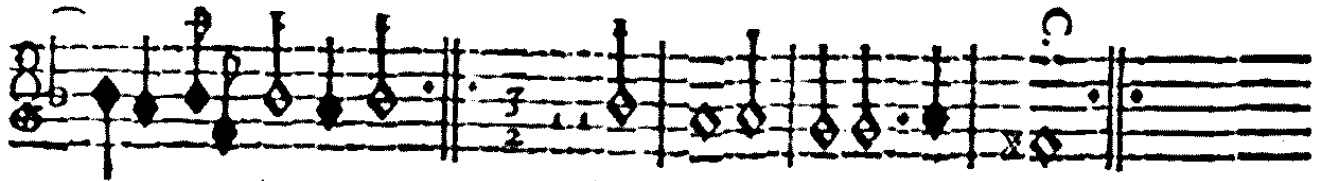

piano.

adagio

allegro

adagio

allegro

adagio.

adagio.

piano

allegro.

adagio

adagio, piano.

allegro

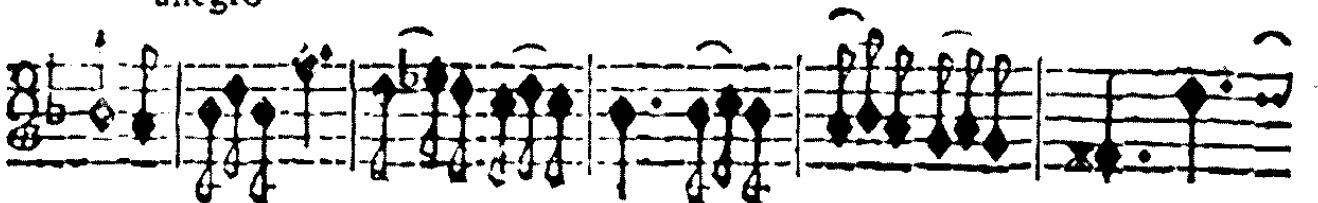

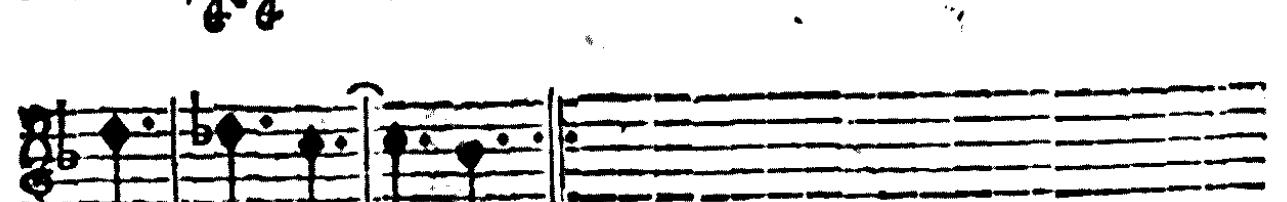
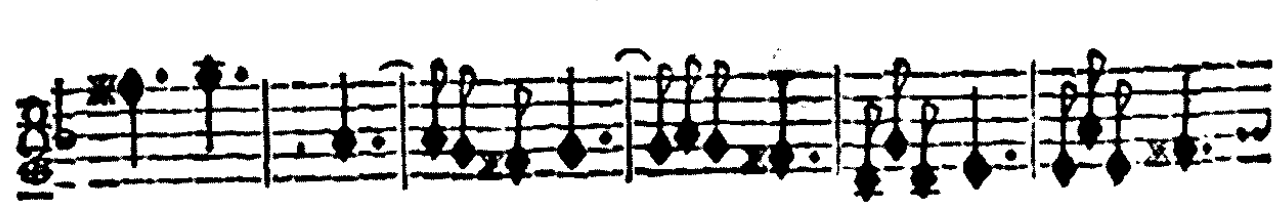
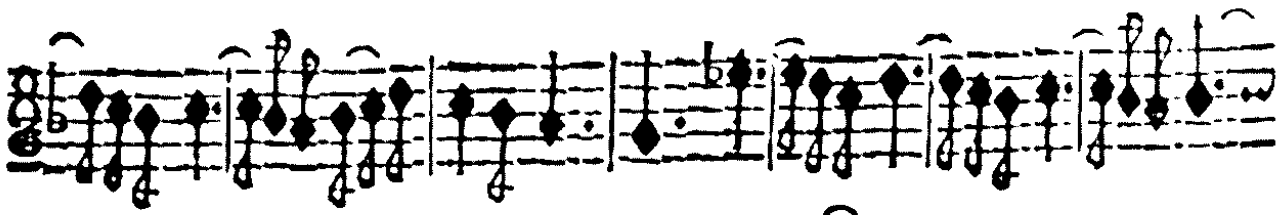

adagio

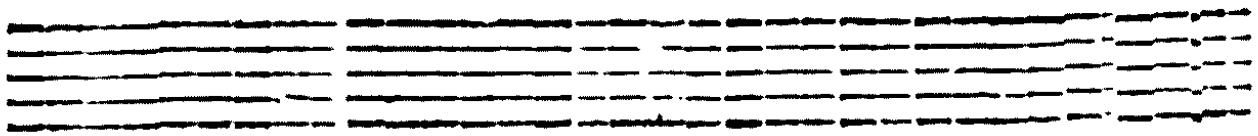

Graue.

S 

ONATA SESTA.

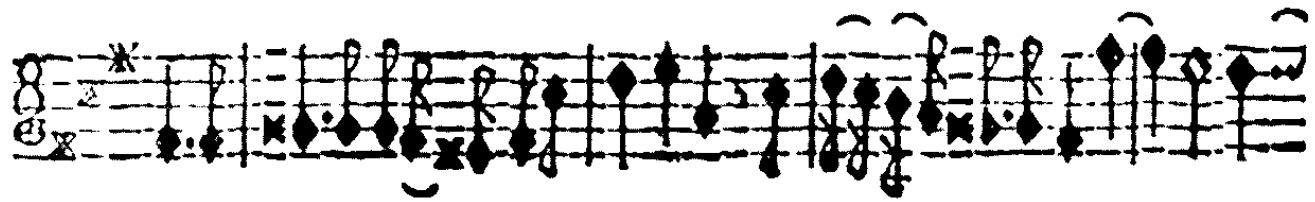
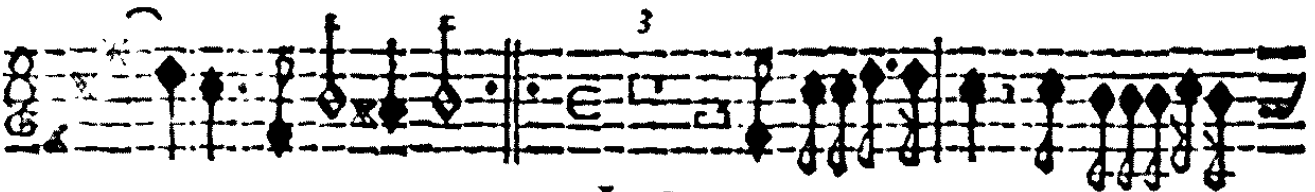
Largo.

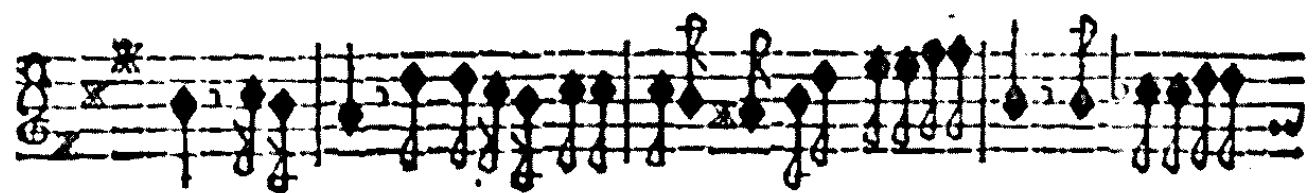

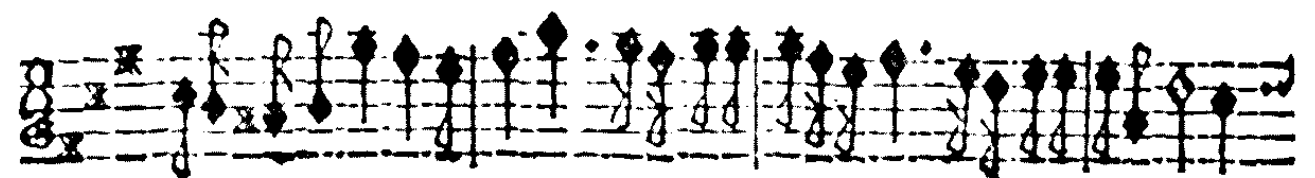
V.S. volti subito

6 8

allegro.

piano forte

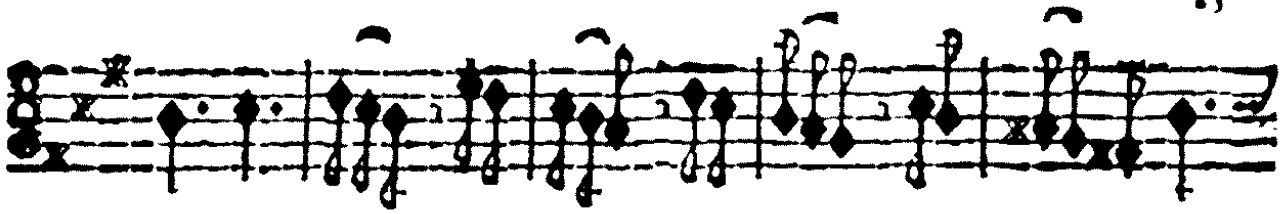

adagio.

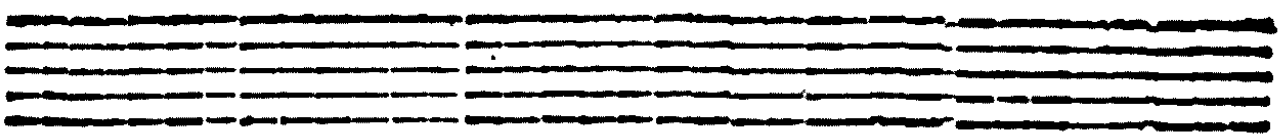

Violino secondo.

allegro

ONATA SETTIMA.

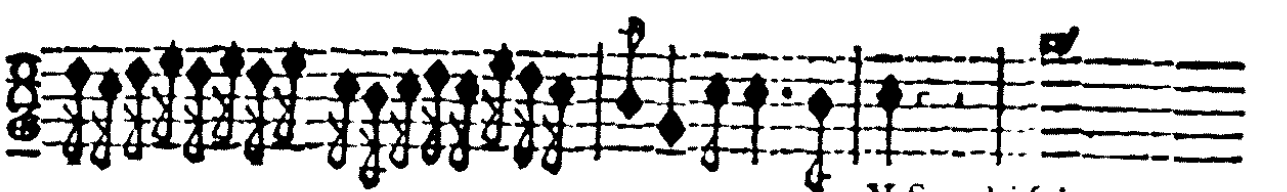
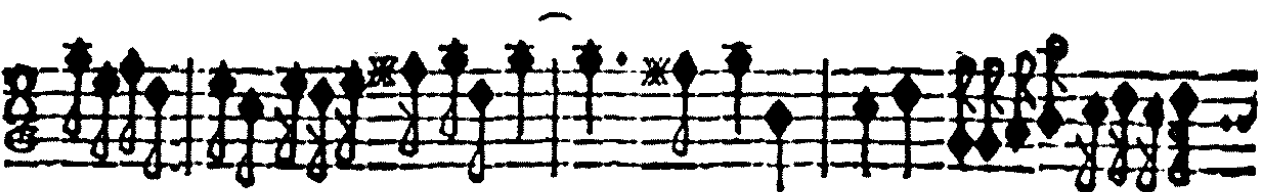

V.S. voli subito.

Cc 2

Graue .

allegro.

piano forte

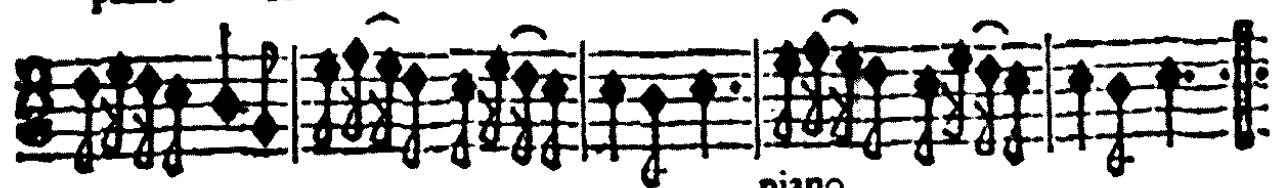

piano,

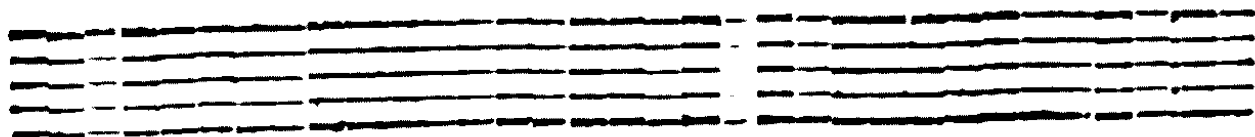
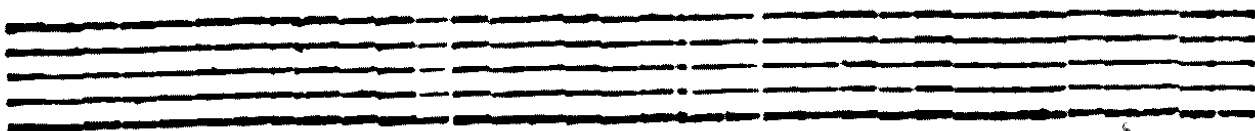

Grave.

SONATA OTTAVA.

Allegro.

piano .

forte

piano

Largo

Allegro

S **ONATA NONA.**

The second system continues the musical piece with similar triplet markings and rhythmic patterns.

The fifth system of the musical score.

The ninth and final system of music on this page.

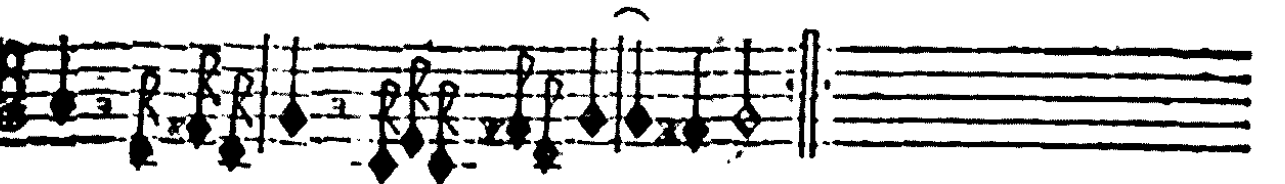

adagio

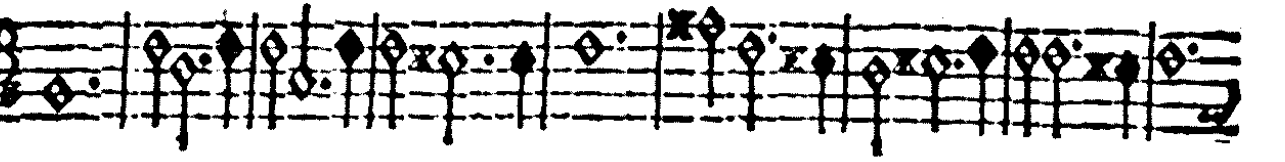

D d

V.S.volti subito.

adagio

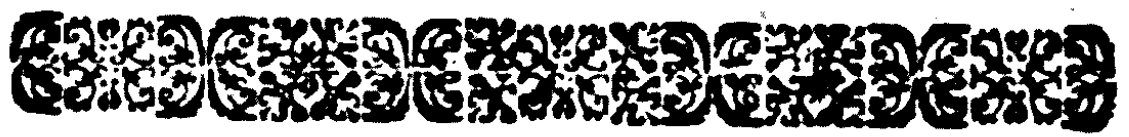

Gratic Violino secondo.

ONATA DECIMA.

allegro

Allegro

adagio.

adagio.

piano

4
3
8

allegro .

piano

piano forte

4

V.S. volti subito

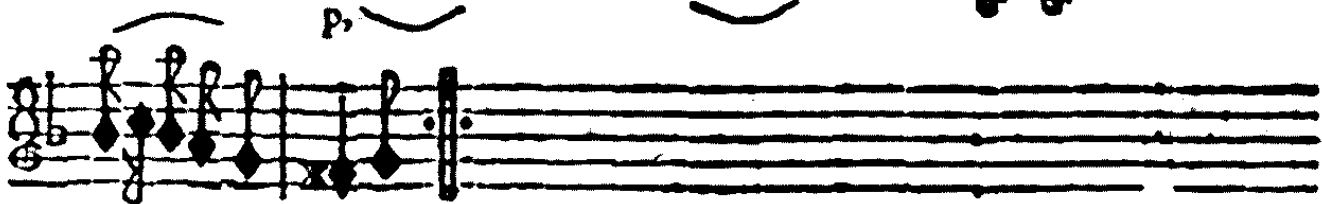
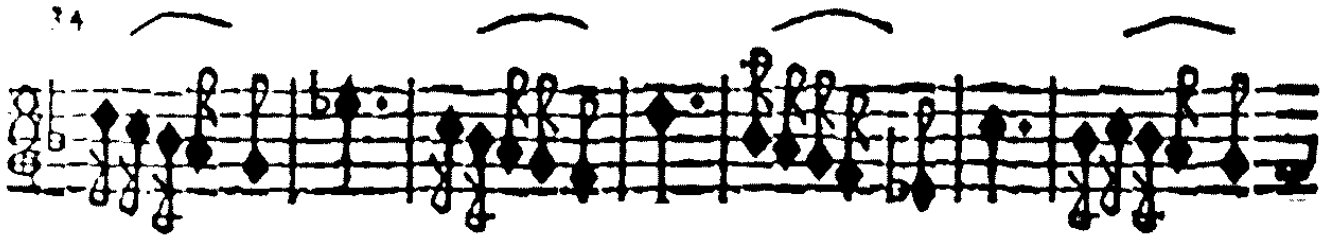

forte.

Violino secondo.

Graue

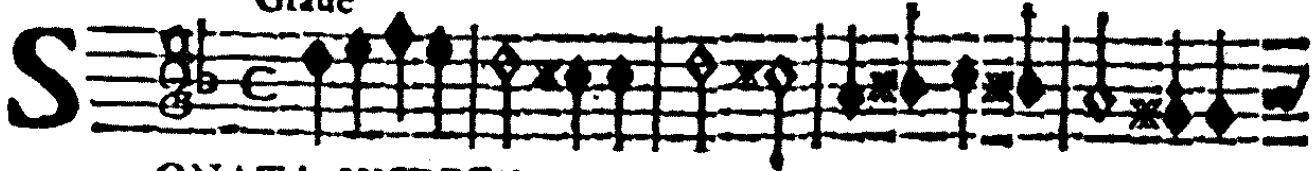

ONATA VNDECIMA.

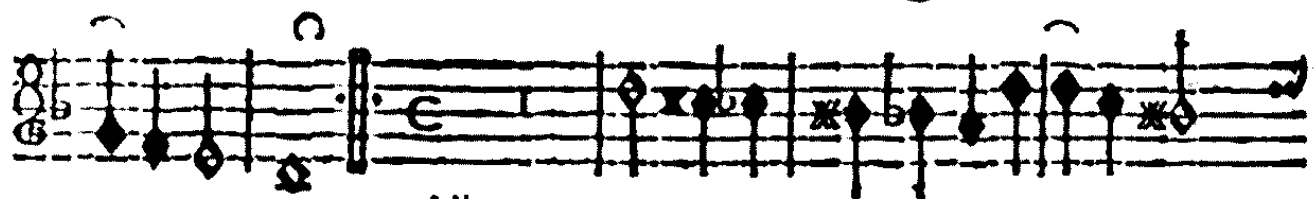

Allgro

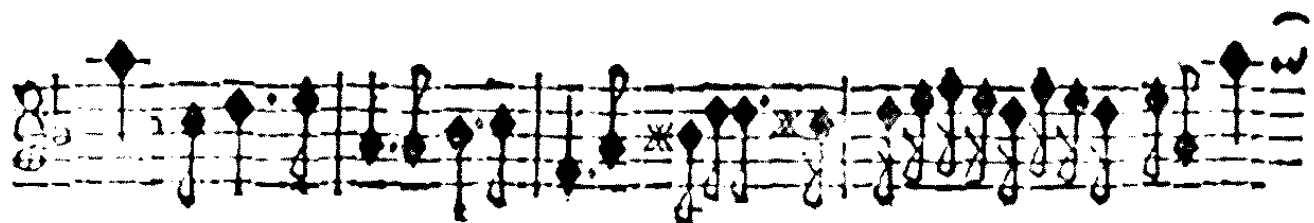

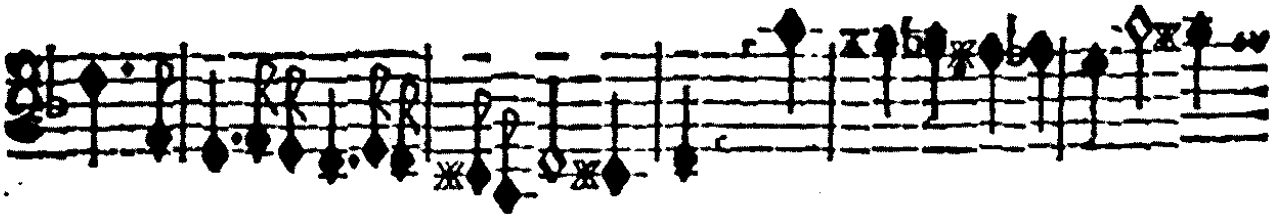
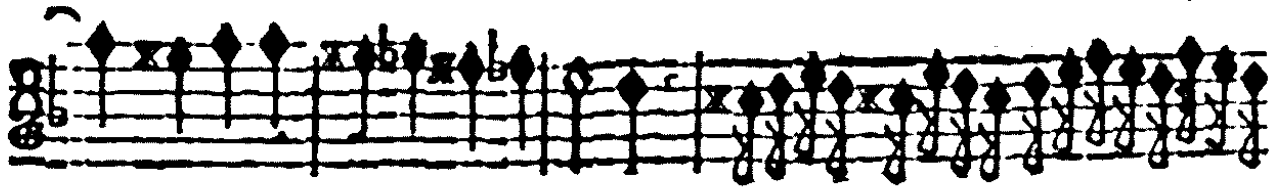

adagio.

V.S. voltulato

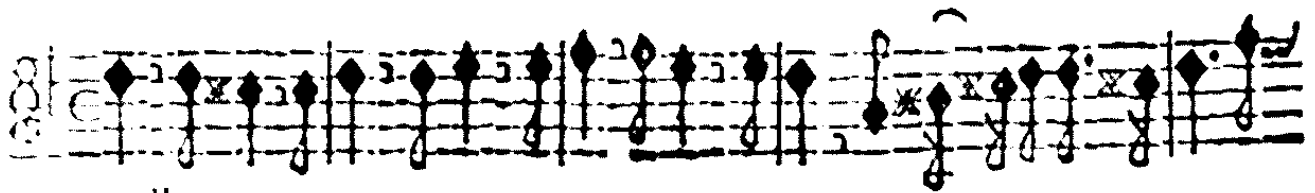

allegro .

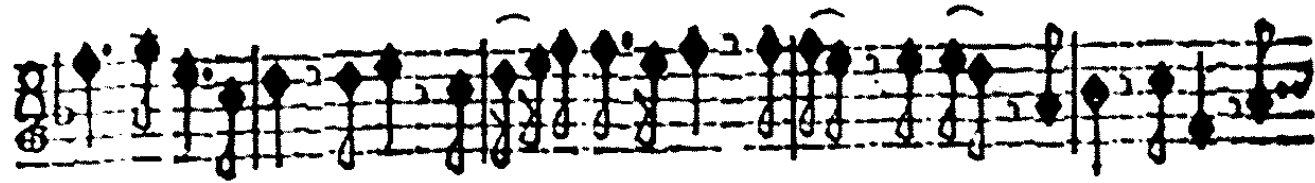
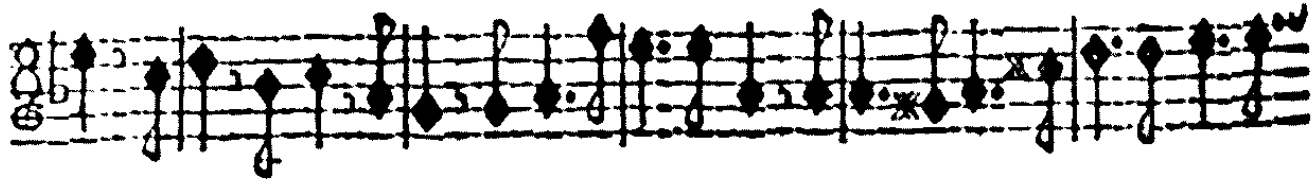

piano

Violino secondo.

Graue.

ONATA DVODECIMA

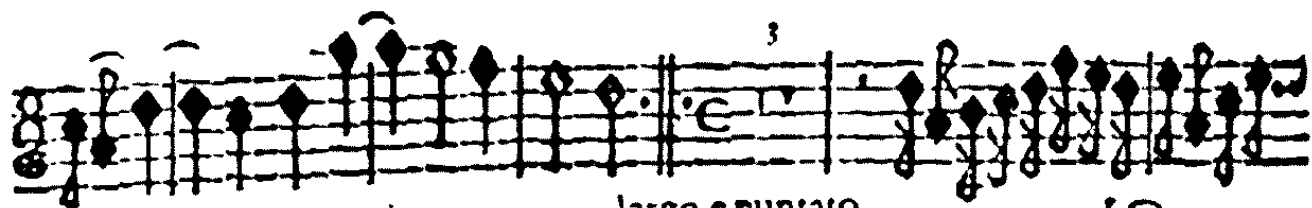
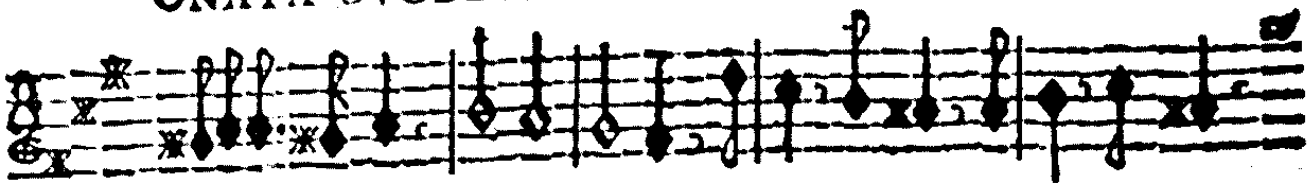

piano

largo, e puntato.

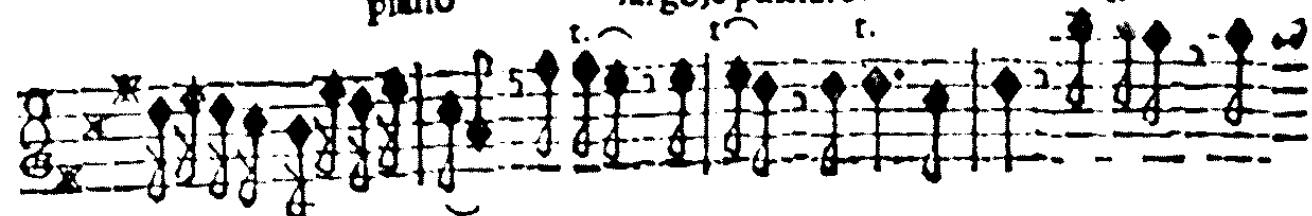

V. S. volti subito.

Grave.

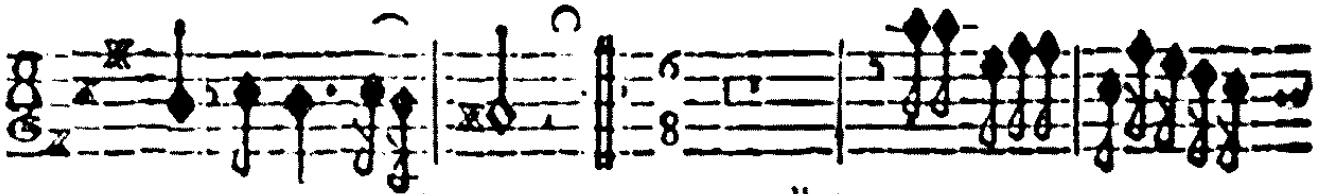
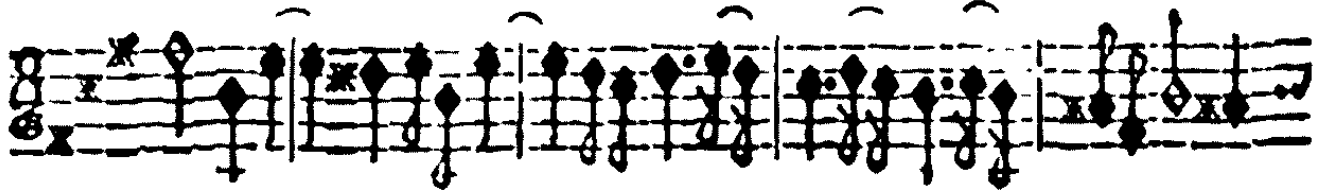

allegro

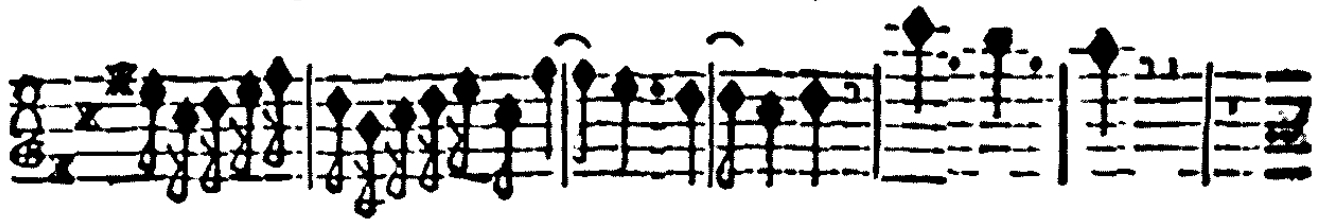
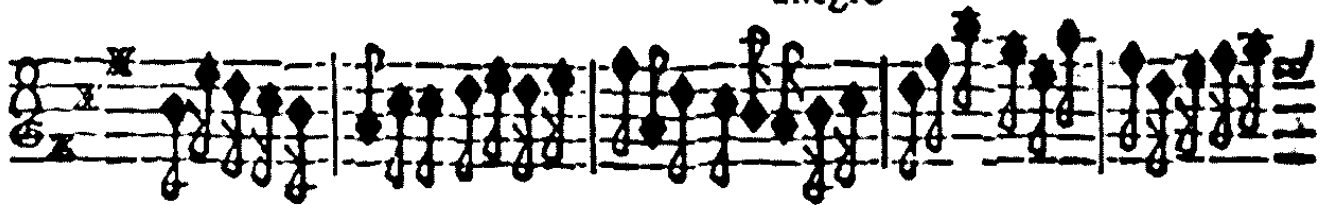

piano

forte

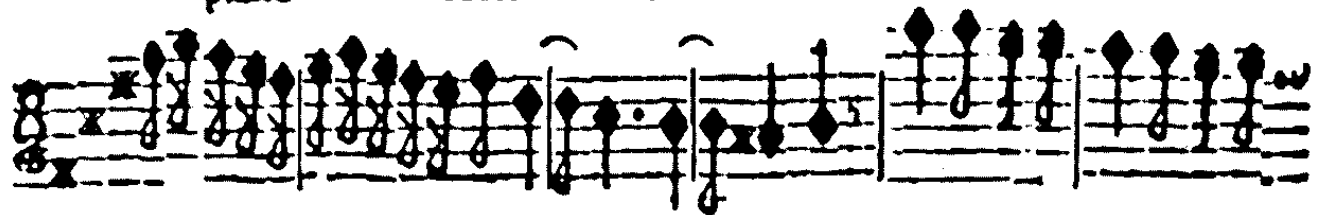

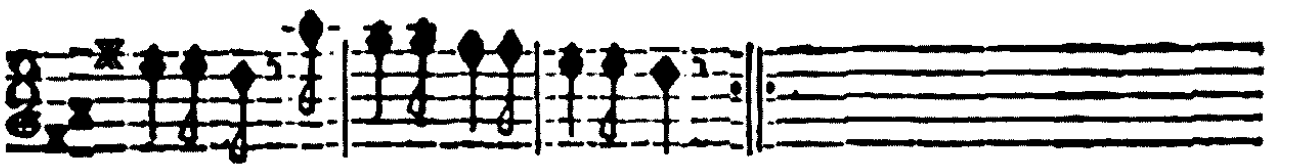
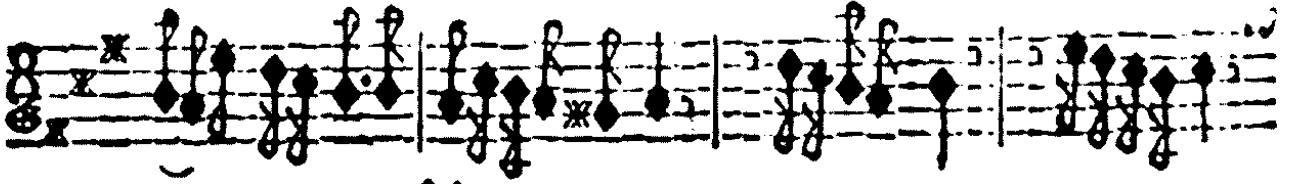

piano

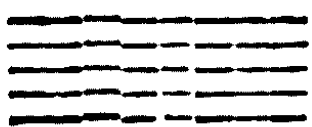

F I N E.

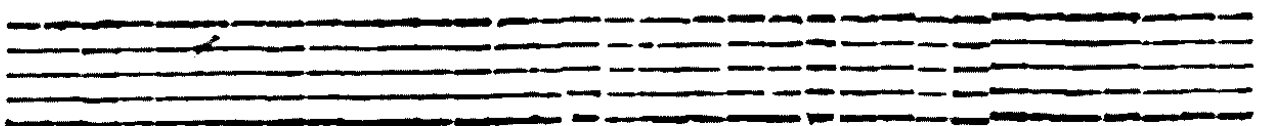

Arcaus

TAVOLA

S onata prima .	à carte 4
Sonata seconda.	7
Sonata terza .	10
Sonata quarta.	14
Sonata quinta .	16
Sonata sesta .	20
Sonata settima:	23
Sonata ottava.	26
Sonata nona :	28
Sonata decima.	31
Sonata vndecima.	34
Sonata duodecima.	36

VIOLONE, O ARCILEVTO

SONATE

A trè, doi Violini, e Violone, ò Arcileuto,
col Basso per l' Organo.

CONSECRATE

ALLA SACRA REAL MAESTÀ DI
CRISTINA ALESSANDRA
REGINA DI SVEZIA, &c.

DA ARCANGELO CORELLI DA FVSIGNANO,
detto il Bolognese,

OPERA PRIMA.

In ROMA, Nella Stamperia di Gio: Angelo Mattioli, 1681. *Con licenza de' Super.*

SACRA REAL MAESTÀ

L'riflesfo luminoso della Real Corona di Voſtra Maeſtà ricorrono per ottener qualche luce queſte deboli, & oſcure note, che alla M.V. riuerente conſacro, ne temono di veder defraudata la loro ſperanza, mentre fanno per proua, che anche l'ombra di quella è propugnacolo della Virtù, & aſilo dell' innocenza; poiche il ſolo Nome della Real M. V. è quello ſcudo impenetrabile, che difende dalle punture de i Momi, e dalle critiche degli Ariſtarchi. Se la M. V. hauerà la bontà come ſpero di gradire, e protegger inſieme queſte primitie de' miei ſtudij, mi darà animo ancora di proſeguire altre fatiche già abozzate, e di far conoſcere al Mondo, che forſe non à torto ambifco al glorioſo carattere di ſeruitor di V. M. à cui inſieme con i miei ſcatti talenti ſoggette per ſempre la mia volontà, e tutto mè ſteſſo, e qui ai piedi della Sacra, e Real Maeſtà V. vmiliſſimo m'inchino

Di Voſtra Sacra Real Maeſtà

Roma li 30. Aprile 1681.

Vmiliffimo diuotiffimo, & obediſſimo ſeruo
Arcangelo Carli.

Grave.

43

5 6 Violone, ò Arcil,

S

ONATA PRIMA.

piano

Allegro.

6 6 6 56 76 76 76 76 76 76 76 5

3 4 6 6 6 76 X 76 5

adagio . b43 43 6 7b6 bs 6 7 5 4 3 6 6 4 3 4X3 76 6

7 X bs 6 6 5 X 6 6 6 6 5 5 6 6 6 5 X

6 56 5 6 6 7 6 98 7 bs 6 5 4 3

98 7 b6 6 4 3 5

piano

V.S. volti subito.

6 3 6 6 6 6 b5

4

Allegro. 7 5 7 76 76 piano forte

6 7 7 5

7 5 7 6 6 4

6 6 5 b X

5 6 6 6 6

6 X 7 6 76 X X 6

X 76 76 76 b76

b76 adagio b 5 b76 6 allegro

5 6 65 43 piano. 5 6 65 7 43

64 Grauc. 5 4 2 6 b X 6 6 X 7 6 X 5 4 3 6 Violone, ò Arcileuto. 4 b X

S

ONATA SECONDA.

6 6 X 7 6 X X X 6 b 7 X 7

7 4 3 5 6 7 X 6 X b X 6 b X b 5 6

6 b 6 4 3 6 b 7 b X 6 6 4 3

V.S. volti fubito.

8

4X3

6 b 6 76 76 7 X

Viuace

4 4 3 6 76 5 4 43

7 6 7 6 7 6 6 5 7

4 4 9 6 4 4 3

7 6 X 76 X 76 6 76 6 X4 4X3

6 sb6 76 6 76 6 X4 6 6 76 76

7 6 4X3 7 6 7 6 4 43

6 X 6 6 6 6 6 X 4 6 6 X 6 X

adagio

76 bs 43 7b6 bs b43 6 43 b X 76 bs 4b3 7b6 bs

b43 43 56 6 76 6 76 6 7 43 9

10 3 8 6 7 6 4 6 b5 3

Allegro.

6 5 6 6 4 3

b 6 7 6 4 6 5 4 3 6

6 4 3 9 b5 9 5 4 b3

7 6 6 6 9

piano.
V.S. volti subito.

An empty musical staff.

An empty musical staff.

An empty musical staff.

S *Grauc.*

6 7 5 2 6 7 11

b₁ ONATA TERZA. 98 4b3 6 6 5 b5 98

5 2 6 6 7 5 6 7 98

4 X3 X98 X6 7 43 43 98 43 4 X3 4b3 X 5

6 98 76 43

5 36 4 43

V.S. volti subito.

Allegro. 56

6 6 X 6 X 6 6 6 X 6 X

Adagio

7 6 5 4 3 7 6 5 4 3 5 6 X 4 X 4 2 6 2 6 7 X 6

6 X 6 5 X 6 X 7 6 X 6 7 X 5 5 4 3 4 3

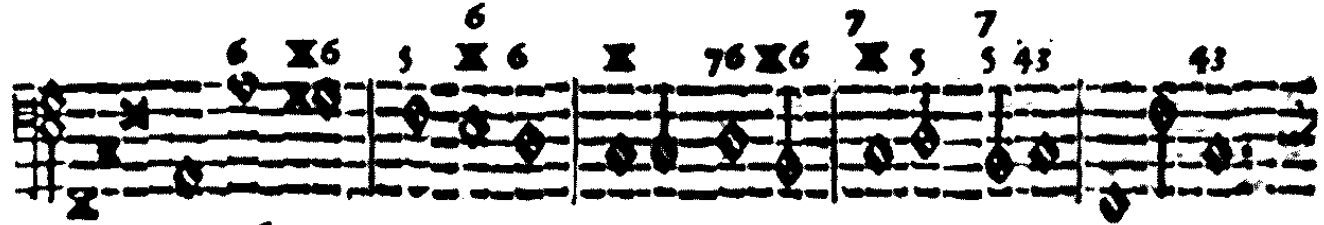

9 8 5 4 3 9 8 7 6 5 4 3 4 3 1 4

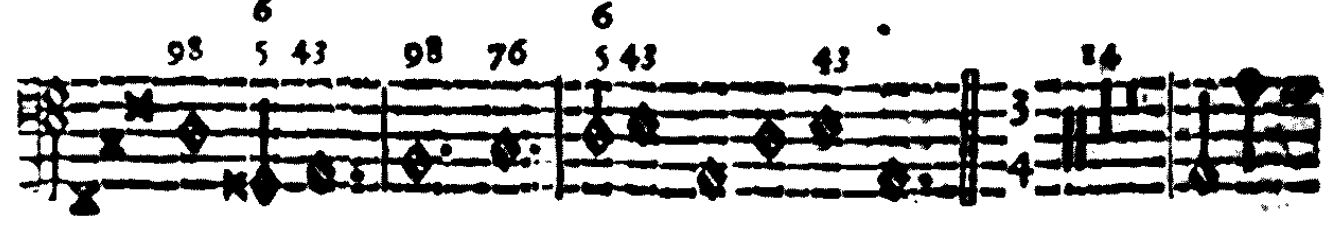

6 6 X 6 X 6 5 6 X

X X X 7 X X 6 X X 5 X 5 6

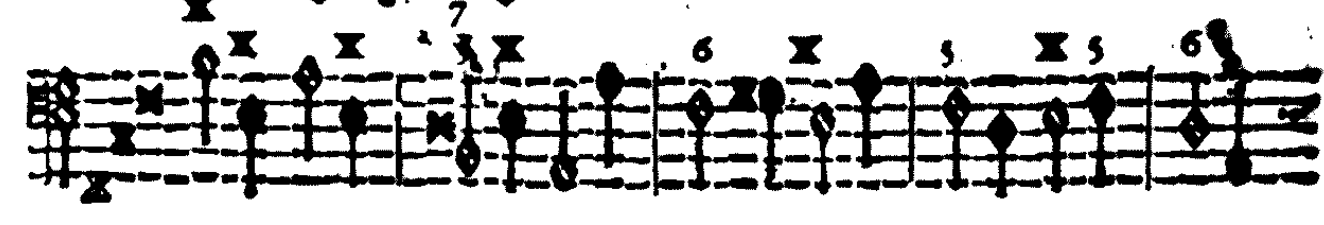

X 2 5 6 X 12

V.S. voltisubito .

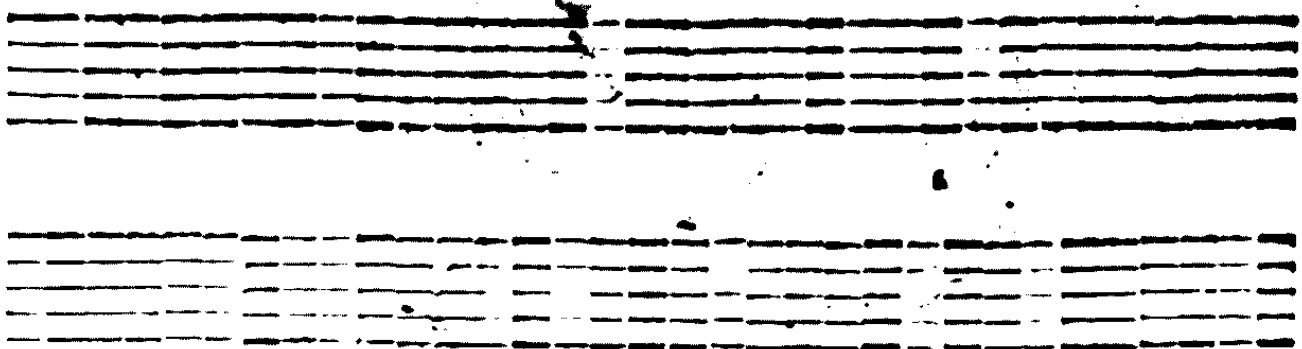

piano forte forte.

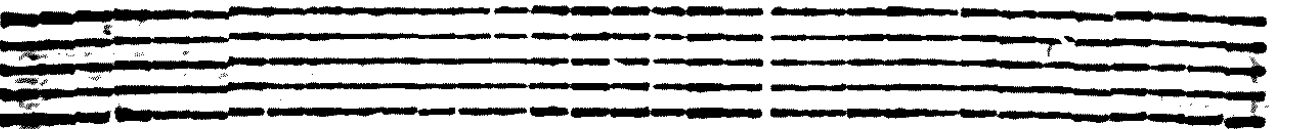

Violone, ò Arcicuto

Viuace .

ONATA QUARTA. b7

V.S. vólti subito .
Bbb 2

7 6 7 6 X 6 7 6 X 6 6 5 6 7 X 6 17

7 6 X 9 8 7 6 5 5 9 8 4 3 b

4 3 4 3 b 6 X 6 6

b 5 4 3 9 8 4 3 4 3 b 6 6 6 X

6 6 X 4 6 4 3 4 3 X 6 6 6 X 6

piano forte adagio

Grave b^4 6 6 b^6 7 6 6 4 3

SONATA QUINTA.

5 6 7 7 4 2 6 4 2 6 7 6 b 5 6

7 6 7 5 b^6 6 6 X 6 9 8 b^9 8 b^7 9 8 7 5

6 5 4 3 6 9 8 b^9 8 b^7 9 8 7 6 b^5 5 4 3 6

b^9 8 b^7 9 8 7 6 5 5 4 3 b^6 6 X

b^6 5 6 7 6 7 6 7 6 6 5 6

Allegro. b^6 9 8

5 6 5 b^5 5 4 3 5 4 3 6 b^6 6 6 b^6

4 6 4 6 2 6 5 9 b b^5 5 b^5 b^6 5

5 6 6 b^6 9 8 5 6 5 b^5 6

b6 6 6 76 b 7 6 7 X 6 5 b6 b7 6

7 6 X 9 8 6 X 5 5 X 5 b6 5 5 9 8 6 5 X

6 5 6 b 5 9 b 6 6

5 6 7 6 5 5 6 5 b 5 9 8 6 b6 6 6 6

6 5 9 b b 5 5 b 5 9 8 6 6

6 76 X 2

Adagio.

Allegro.

6 7 7 2

Adagio.

Allegro.

Adagio

7 X b b 5 X 6 6 X

7

Adagio

piano.

V.S. vlti subito.

Allegro . 6 b6 b7

Adagio

Adagio, e piano .

Allegro .

Graue.

ONATA SESTA.

Largo. 56

Ccc

V.S. volti subito

9 8 piano

Adagio .

piano V.S. volti subito .

Empty musical staff

5 X6 6 6 6 6 7 6 7 6 X 23

Allegro.

4 X6 6 6 6 X6 7 b X

7 7 7 7 7 4 3

6 X6 6 6

6 X 2 X6 6 6 5 X

7 7 7 4 3 b b X b X

4 3 4 3 2

piano. X6 6 6 b b 7 7 7 7 X

X X X X 7 5 4 3

Adagio. Cce 2

Allegro. 7

SONATA SETTIMA.

7 7 6 6 6 7b6 5 6 6 4 3 4

6 X6 X6 Allegro. 6 6 7 6 X

6 6 6 6 6 6 b6 6 6 4 3 4 3

6 4 3 6 4 3 6 4 3 5 X

4 1 X 6 5 6 5 b 6 5 6 5 6 5 6

6 5 6 6 6 6 6 6 6 6 6 5 4 3 6 4 3

5 6 7 6 5 4 3 X 7 6 5 4 3 6 5 4 3

6 6 6 6 6 6 6 6 6 6 7 6 5 4 3 6 4 3

piano . 7 forte. 7

4 3 6 5 4 3 6 5 4 3

piano

S *Graue.* 4 3 4 3 7 6 X 4 3

ONATA OTTAVA.

4 3 6 7 6 X 6 b 5 X 6

b 5 4 3 b 6 b 6 X X 4 6 5 b 6 X 4 4 3

6 X 7 4 3 6 X

Allegro.

X 6 b 6 5 X 7 6 X

X b b6 5 7 4 3 b6

5 7 4 3 6 6 6 6 b X b 2 6 4 3 6

5 6 X 4 piano

forte

b 2 6 4 3 4 7 X 6 b6 b7 6

piano.

Largo.

7 6 X b 6 7 5 7 b 5 5 b 5 9 2 6

56 4 3 27

Adagio.

Viuace.

piano

forte

piano

Allegro.

S

ONATA NONA.

Allegro.

Adagio, e piano. Allegro.

Adagio.

Allegro.

3
4

Allegro

6
4 3

4 3 5 6 5 6

6 6 6 5
b6 5 6 4 5 4 4 3 b

Adagio.

Allegro. 6 6 98 b7

6 9 6 5 5 5 b 4 3

Adagio .

Grave.

6 5 6 5 5 7 6 5 6 5

ONATA DECIMA . 7 6 4 X4

76 X 56 76 7 b b7 5 5 5 2 6 2 6

7 X b 6 b X4 4 3

V. S. volti subito .

5 6 7 X 4 3 b6 b7 6

Allegro.

7 6 X b 4 X 3

X 7 4 3 6 7 7 X 6 5 4 3 6 7 6 X

5 6 7 X 4 3 X 6

X Alleg. 6

7 6 7 X b6 b7 6

98 7 X X X 6 5 X 4 X 3 5 4 3

b 4 3 6 7 X 6 X 4 3

b6 b7 6 7 6 X 5 X

98 6 6 5 6 5 4 3 6 X

V.S. volti subito.

6 Adagio

piano.

Allegro.

piano.

forte,

piano .

ONATA VNDECIMA .

Allegro .

6 7 6 7 X 6 X b5 X b 4 3

4 2 5 6 6 X X X 6 5 4 3 6

Adagio.

76 6 76 X 76 5 43 X 76 5 43 65 X 6 4 5

6 4 43 b X 76 5 43 6 7 7 6 5 6 6 4 3

6 6 6 6 b65 X b 4 5 4 4 3 6 X

6 X X 6 6

Allgro.

X 4 4 3 66 7 7 67 76 73 5 6 43 6 5 6

6 6 6 4 3 X X 5 6 5 6 5 6 6 5 9 8 7 6 7

5 4 3 6 7 7 7 6 7 7b6 b5 b4 3 X 4 3

-b5 b5 b4 5 43

Graue. Violone, o Arcilento.

S

ONATA DVODECIMA.

piano

V. S. volti subito.

6 7 5 7 7 7 5 7 7

Largo.

5 7 7 7 5 7 7 7

7 7 7 5 7 7 5 7 7

7 7 7 b7 7 5 6 7 7 7

7 7 5 7 7 7 7 7 5 7

7 7 5 7 7 5 7 7 7 5 6

7 7 7 7 76

6 6 76 6 6 7 5 4 3

Graue.

6 6 7 6 6 76 76 7

6
5 X

6 76 X

6

6 7 5

56 76 7 X 6

Allegro .

56 76 76 76 6 5 6 5 X 6

6

6 2 6 56 7 6 7 6 7 6

76 7 X 6

4 3 56 76 76

76 6 5 6 5 6 5 X 6

6 5 6 5 6 5 6 5 6 5 6

6 5 6 6 6 6 6 6 6 6

V-S. volti subito .

piano

FINE

*In tre parti ho il core diuerso e non
essendo di ogni hor*

TAVOLA

S onata prima .	à carte 4
Sonata seconda.	7
Sonata terza :	11
Sonata quarta.	15
Sonata quinta .	18
Sonata sesta .	21
Sonata settima .	24
Sonata ottava.	26
Sonata nona :	28
Sonata decima.	30
Sonata vndecima.	33
Sonata duodecima,	35

ORGANO

SONATE

A trè, doi Violini, e Violone, ò Arcileuto,
col Basso per l' Organo.

CONSECRATE

ALLA SACRA REAL MAESTÀ DI
CRISTINA ALESSANDRA
REGINA DI SVEZIA, &c.

DA ARCANGELO CORELLI DA FVSIGNANO;
detto il Bolognese,

OPERA PRIMA.

In ROMA, Nella Stamperia di Gio: Angelo Mattioli, 1681. Con licenza de' Superi.
A 2

SACRA REAL MAESTÀ

Al riflesso luminoso della Real Corona di Vostra Maestà ricorrono per ottener qualche luce queste deboli, & oscure note, che alla M. V. riverente consacro, ne temono di veder defraudata la loro speranza, mentre fanno per proua, che anche l'ombra di quella è propugnacolo della Virtù, & asilo dell'innocenza; poiché il solo Nome della Real M. V. è quello scudo impenetrabile, che difende dalle punture de' Momi, e dalle critiche degli Aristarchi. Se la M. V. haucrà la bontà come spero di gradire, e protegger insieme queste primizie de' miei studi, mi darà animo ancora di proseguire altre fatiche già abbozzate, e di far conoscere al Mondo, che forse non à torto ambisco al glorioso carattere di seruidore di V. M. à cui insieme con i miei scarsi talenti soggetto per sempre la mia volontà, e tutto mè stesso, e qui a' piedi della Sacra, e Real Maestà V. vmilissimo mi inchino

Di Vostra Sacra Real Maestà

Roma li 30. Aprile 1681.

Vmilissimo diuotissimo, & obediensissimo seruo
Arcangelo Corbelli.

S

ONATA PRIMA.

4 piano

Allegro.

6 7 7 3 X

7 7 X

6 6 4 6

6 6 5 b X

5 6 6 6 6 4 6

6 X 7 6 7 6 X X 6

X 76 76 76 b76

b76 adagio b 5 b76 6 p

5 6 6 5 5 6 6 5

ORGANO.

Graue 5 4 2 6 b X 6 6 X 7 6 X 5 4 2 6 b X 7

ONATA SECONDA.

Viuace

3 76 4 X 3 70 X 3 76

Adagio 43 b5

Allegro. b 7 X 6 6 b5 6 6 5 6 7 X 6

7 5 6 X 5 X 6 6 6 X X X 6 5 6 5 6

piano forte

7 X 6 6 5 X 6 6

6 X

6 5 6 6

X

4 3 X 6 b X 6 b 6 6 6

X 6

X X 4 3 6 6 6 5 6 5 6 7 X 6

X

X 6 5 X 6 6 4 3 X X

X

ORGANO

Gime.

6 X6 6 7 X 5 2 6 7

b₁ ONATA TERZA.

98 4b3 6 6 X 5:6 X 6 7 X 56 X 5 5 5 9 8

4 X3 X98 X6 7 5 43 43 98 43 4 X3 4b3 X 5

6 98 76 4 6 4 3

5 X 36 X4 43 5 2 6

7 6 allegro 76 X 76 9 X

56 X6 6

43 X 76 76 6 6 X6 4 3 56 5 6 5

7 5 4 4 6 4 3 43 X 6

X X 6 7 X X6 2 62 X 4 3 43 X 6

5 6 b5 6 5 6 7 6 6 4 3 56

76 6 X 4 3 5 6 5 X6 5 5 6

11

adagio.

6 X6 5 X6 X 76 X6 X 5 5 43 43

6 98 5 43 98 76 5 43 43

X 6 6 X 6 X

Allegro. X X6 X X X6 5 6 X 6

6 6 X 6 X6 5 6 X

X X 7 5 X 6 X 5 X 5 6

6 X 5 4 5 6 X 12

X 6 X6 6 7 X6 X 6 X

5 6 5 6 5 6 X 5 7 5 5 6 6 5 6

X

6 6 6 6 6 6 13

5 56 5 x x x x 6 7x6 x x6 13

7 5 x 5 6 x 6 x 5 6

x 6 x 5 x 5 6 x x

piano forte forte

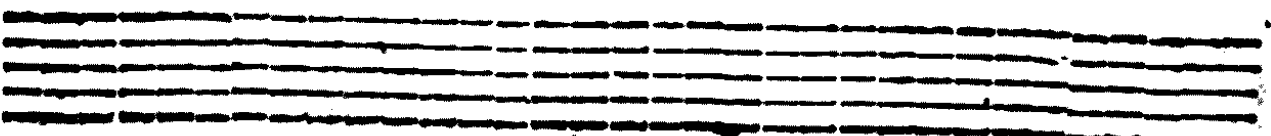
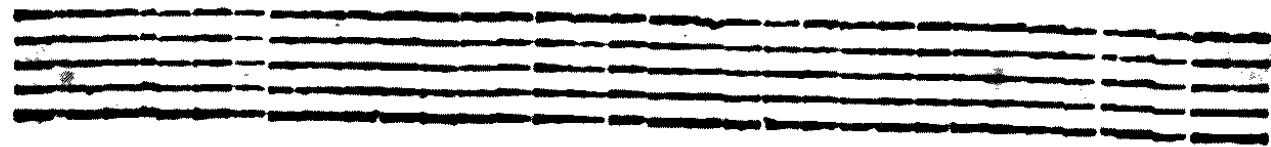

Viuace. 6 6 6 x x 6 b x x 6 6 x

S ONATA QUARTA. b7

5 56 6 5 4 3 x x

6 x 4 3 x x6 x

Bbbb

Adagio.

Allegro.

Presto.

piano

forte

adagio

Grave b_4

ORGANO

S

SONATA QUINTA.

Allegro. b_5 9 8

Adagio .

Allegro .

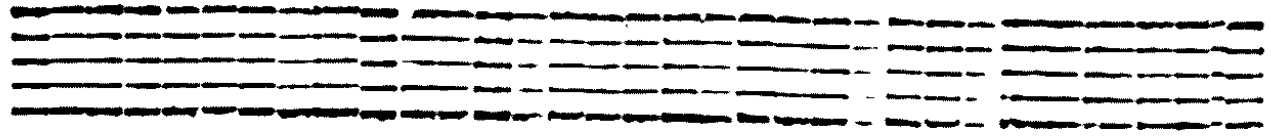

18

6 6 6 5 5 5

Allegro. 6 b6 b7

5 4 5 4 3 6 b 6 8

Adagio

Adagio, e piano .

Allegro

6 6 5 6 b6

6 6 9 b 7 4 3 b6 b5 6 5

b6 6 6 5 6 6 5 5

6 b6 6

6 6 5 5 5 b6 7 6 7

6 9 b 7 4 3 5 b6 5 6 5 6 b 6

5 b7 5 4 3

Tasto solo.

Adagio

Gratie.

ONATA SESTA.

Largo. 56

6 6 6 6 7 6 7 6 X 6 X 4 2 5

X X6 6 6 6 X6 7 X b X

7 7 7 7 7 7 4 3

6 6 X X6 6 6

6 X 6 X X6 6 6 5 X

7 7 X 4 3 b b X b X

4 3 4 3 6 X

piano. X6 6 6 b b 7 7 7 7 X

X X X X 7 5 4 3

Adagio.
Ccc

S 6 X 6 6

ONATA SETTIMA.

X 6 4 6 5 6 6 6 5 7 6

6 6 4 3 6 4 3 4 6 6

6 6 5 b6 b5 6 6 4 3

6 7 6 7 6 7 6

X X X 6 7 4 3 X 5 6 6 5 6 6

6 5 4 3 6 4 3 6 5 4 3

6 4 6 5 6 6 6 7 6 7 6 3 4 4 3

6 6 6 6 X 5 6 6 6 6 7 7 4 3

9 8 4 3 9 8 6 6 6 4 2 6 7 6 2 3
3 6 7 5 5 5 6 5 X 5

7 7 - 6 6 6 7 b 6 5 6 6 4 3

4 3 6 4 3

Allegro

X 6 X 6 6 X 6 6 6 7 6 X

6 6 6 6 6 6 b 6 6 6 X 4 3 4 3

6 4 3 6 4 3 4 3 5 X

4 3 6 5 b 6 5 6 5 6 5 6

6 5 6 6 5 4 3 6 4 3

6 5 4 3 7 6 X 7 6 5 4 3 6 5 4 3

piano . 7 forte.

piano

ORGANO

Graue.

ONATA OTTAVA.

Allegro.

piano

5 7 43 6 6 6 6 X4 25
b 26 43 6

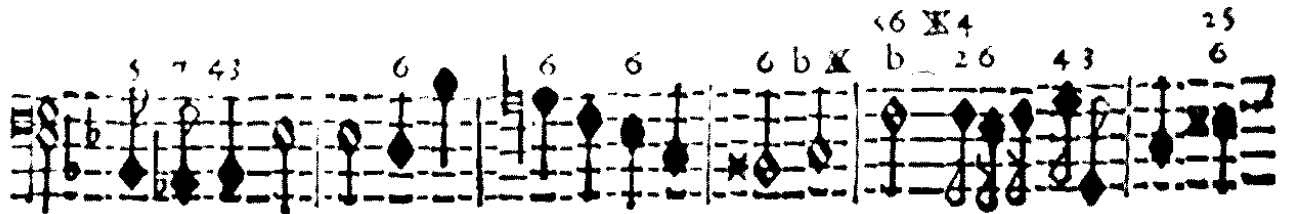

6 X4 forte
b 26 43

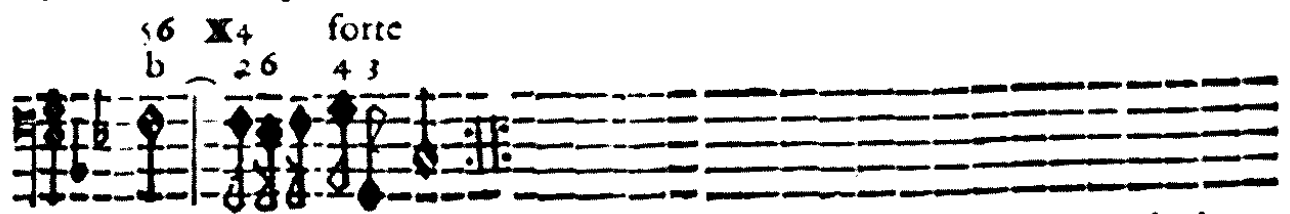

piano . 5 6 b7 6 76 b6 b76
5 6 4 3 5 b6 6 6 7 6 6 X4 43

Largo. 6 7 6 b6 X4
76 X b 4 b5 5 4 b3 b b 5 5 b5 9 5 2 6

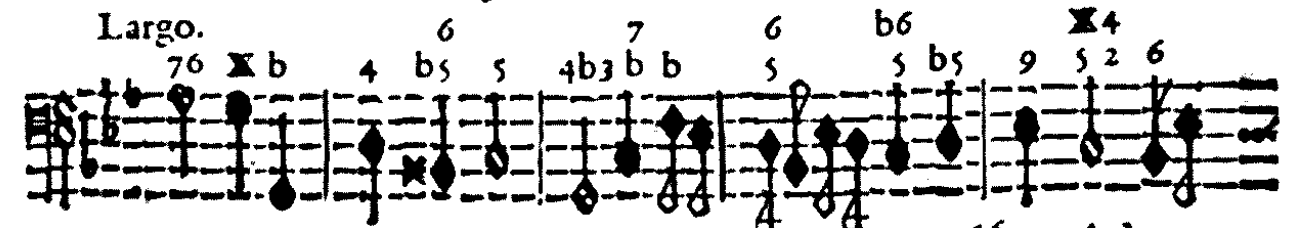

4 3 6 4 3 b6 7 6 7 b6 7 6 6 b 4 3

6 6 b 6 4 3 4 b5 98 43 43 b

6 6 6 6 X 6 b 4 b5 98

43 b 43

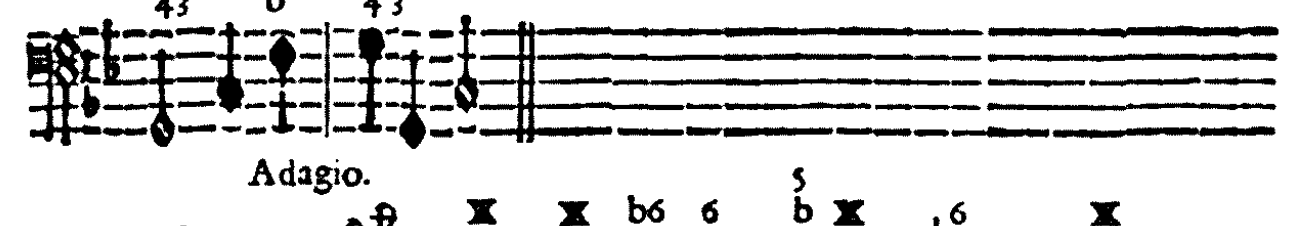

Adagio. 5 X X b6 6 5 b X 6 X

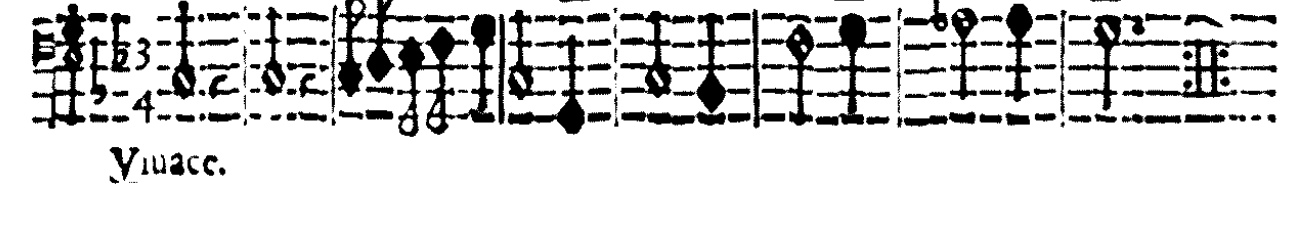

Viuacc.

26

b X
 bs 5 4 3 6 b. 6
 6 X X X X 2 X
 piano
 X X X X
 forte piano

Allegro. **S** **ORGANO**
 ONATA NONA. Allegro
 Allegro.
 6 6 7 5 6 b X
 6 4 3 X 6 X X
 Adagio, e piano. Allegro.

76 76 3 98 76 4 0 X 6 7 X

X 54 54 X 36 X 4 43 5 2 0 0

Adagio. Allegro.

6 6 6 6 6 6 6 7 X X

6 6 6 6 6 6 6 7 X 6

7 6 7 X X 5 X 6 6 6 7 6 7 6

7 X 6 7 X b 7b6 b5 b4 3 6 7 X

7 6 7 X X 6 7 6 7 6 7 X 6 7 6 7 X

6 6 6 6 6 6 6 5 X

X 5 X 6 6 5 2 6 6 7 6 X 5 5 X 6

7 6 7 6 X 4 43 3 4 6 6 6

Adagio.

X 6 6 6 X 6 5 4 7 6 7 X X

X 6 X 6 6 7 X 4 6 5 4 3 X X 6 5 4 3

X 6 X b6 5 X 6 6 7 5 4 3 6 6

X 6 X 7 X 4 6 5 4 3 6 X 7 X 4 6 5 4 3

piano.

Allegro

X X 4 3 X X 5 6 5 6 X

X X X b6 5 X 6 4 5 4 4 3 b X X X X

Adagio.

Allegro. 6 6 9 8 b 7

6 9 6 5 5 5 X b 5 4 3

Adagio.

ORGANO

Grauc.

6 6 6 7 6

5 5 5 X 76 X 5 5 X 6

ONATA DECIMA.

7 7 6 4 X 4

76 X 56 76 7 b b 5 5 5 2 6 2 6

7 56 76

7 X b 6 b X 4 43

4 6

5 2 6 5 43 6 4 X 3

Allegro.

b 6 7 X 43 b6 b76

76 X b 4 X 3 4 X 3 6

X 7 43 6 7 7 X 6 5 43 6 76 X

4 6 4 3 6 4 X 3 5 4 3

Allegro

5 X 6 6 7 X 2 6 4 3 X 4 3

6 7 X sb6 b76

76 X 98 X X 5 6 5 X 4 X 3 5 b 4 3

b 4 3 4 3 6 7 X 6 X 6 4 3

sb6 b76 76 7 X 5 X

98 6 6 5 6 5 4 3 6 X

X 6 6 76 6 7 5 5 4 3 6

6 Adagio 76 6 7b6 6 b7 5 5 4 3 6 5 76 6 X

4 3 5 98 6 4 3 6 4 3 b X 6

piano 5 7 Allegro. X b p b 6 X 6 X 6 X b 5 X b6 6 6

Allegro.

Adagio.

6 6 6 6

b6s X b 4 5 4 4 3 6 X

6 X X 6 6

Allegro.

X 4 3 6 6 7 6 7 7 6 7 3 5 4 3 6 5 6 6

6 6 6 4 3 X X 5 6 5 6 5 6 6 5 9 8 7 6 7

6 5 4 3 6 7 7 7 6 7 7 b6 b5 b4 3 X 4 3

7 b6 b5 b4 3 X 4 3

piano

ORGANO.

Graue.

S

6 7 4 3 6 7 6 7 6 7 6

ONATA DVODECIMA.

7 5 6 X 6 X 7 4 3

6 7 6 7 7 6 7 7 6 6 6 7 X

7 7 7 7 76

6 6 76 X 6 6 6 7 5 4 3

Grauc. 6 6 7 6 7 6 7 6 7 5

6 5 X 6 76 X

2 6 7 X 6 6 4 3 6 4 5 4 3

Allegro.

6 5 4 6 6 6 7 5 6 7 6 7 X 6 5 6

6 6 76 76 76 6 5 6 5 X 4 5 6 2 6 5 6

76 76 76 4 3 5 6 76

7 X 6 76 76 76 6 6 6 6 5 X

piano.

FINE.

TAVOLA

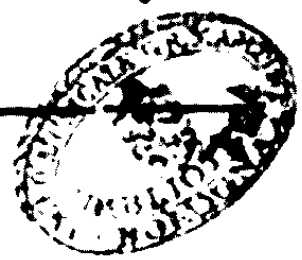

S onata 1. ácar. 4	Sonata quarta. 13	Sonata settima 22	Sonata decima 29
Onata 2. 7	Sonata quinta 16	Sonata o'taua 24	Sonata 11. 31
onata terza. 10	Sonata sesta. 19	Sonata nona. 20	Sonata 12. 35