

Chorale Harmonizations

Nos. 011 - 020

Daniel Léo Simpson
July 5, 2017
San Carlos, California

20. Ein feste Burg ist unser Gott

Chorale Harmonizations

Nos. 011 - 020

Daniel Léo Simpson
July 5, 2017
San Carlos, California

20. Ein feste Burg ist unser Gott

Chorale Harmonizations

Nos. 011 - 020

Daniel Léo Simpson
July 5, 2017
San Carlos, California

20. Ein feste Burg ist unser Gott

Chorale Harmonizations

Nos. 011 - 020

Daniel Léo Simpson
July 5, 2017
San Carlos, California

20. Ein feste Burg ist unser Gott

Chorale Harmonizations

Nos. 011 - 020

Daniel Léo Simpson
July 5, 2017
San Carlos, California

20. Ein feste Burg ist unser Gott

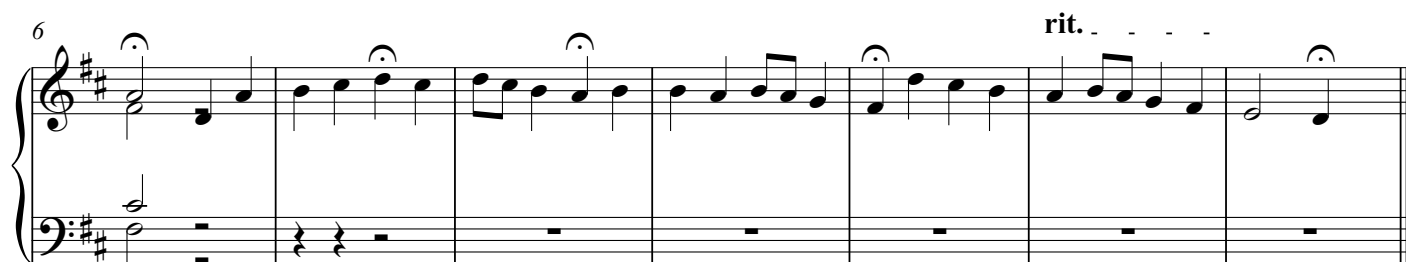
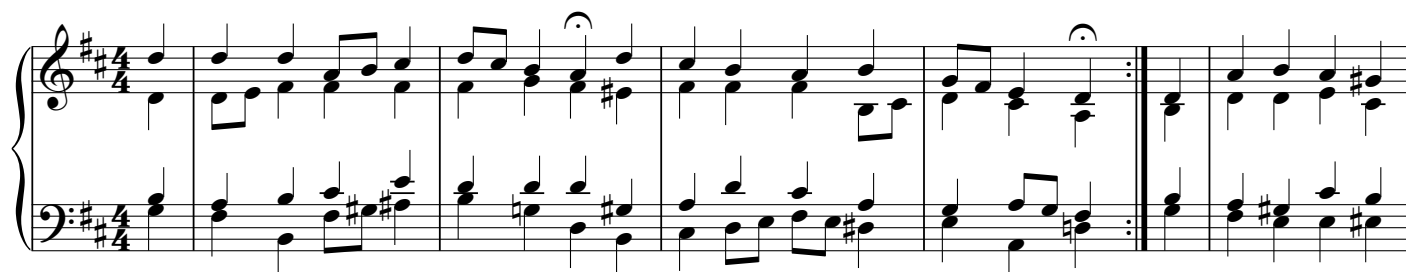

Chorale Harmonizations

Nos. 011 - 020

Daniel Léo Simpson
July 5, 2017
San Carlos, California

20. Ein feste Burg ist unser Gott

Chorale Harmonizations

Nos. 011 - 020

Daniel Léo Simpson
July 5, 2017
San Carlos, California

20. Ein feste Burg ist unser Gott

Chorale Harmonizations

Nos. 011 - 020

Daniel Léo Simpson
July 5, 2017
San Carlos, California

20. Ein feste Burg ist unser Gott

Chorale Harmonizations

Nos. 011 - 020

Daniel Léo Simpson
July 5, 2017
San Carlos, California

20. Ein feste Burg ist unser Gott

Chorale Harmonizations

Nos. 011 - 020

Daniel Léo Simpson
July 5, 2017
San Carlos, California

20. Ein feste Burg ist unser Gott

Chorale Harmonizations

Nos. 011 - 020

Daniel Léo Simpson
July 5, 2017
San Carlos, California

20. Ein feste Burg ist unser Gott

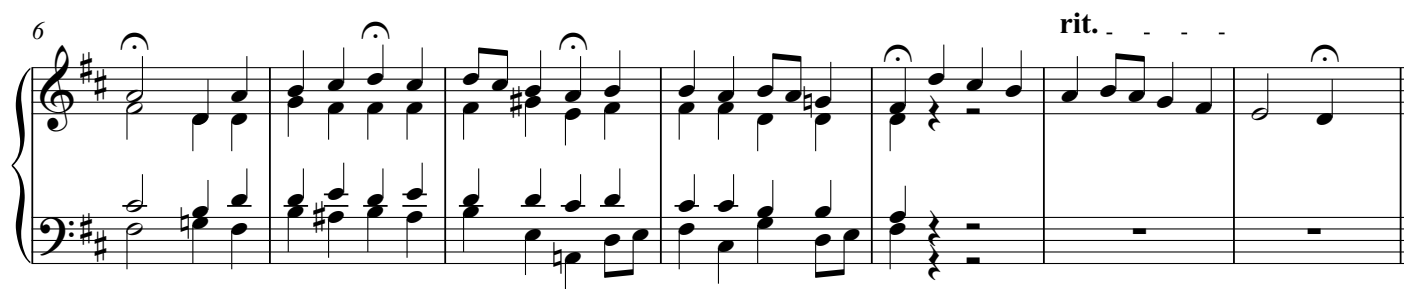
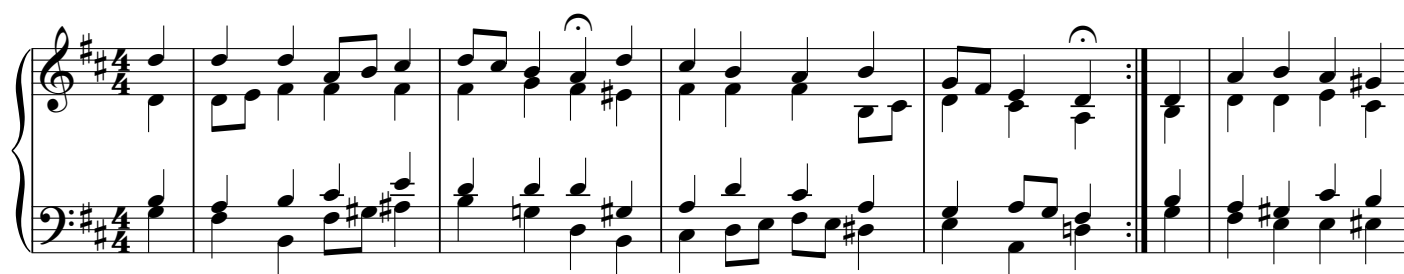

Chorale Harmonizations

Nos. 011 - 020

Daniel Léo Simpson
July 5, 2017
San Carlos, California

20. Ein feste Burg ist unser Gott

Chorale Harmonizations

Nos. 011 - 020

Daniel Léo Simpson
July 5, 2017
San Carlos, California

20. Ein feste Burg ist unser Gott

Chorale Harmonizations

Nos. 011 - 020

Daniel Léo Simpson
July 5, 2017
San Carlos, California

20. Ein feste Burg ist unser Gott

Chorale Harmonizations

No. 011 - 020

Daniel Léo Simpson
July 5, 2017
San Carlos, California

20. Ein feste Burg ist unser Gott

Chorale Harmonizations

Nos. 011 - 020

Daniel Léo Simpson
July 5, 2017
San Carlos, California

20. Ein feste Burg ist unser Gott

7

rit.