

Piano 1

Three Preludes and Fugues

arranged for two pianos four hands

C. Saint Saens, Op.109

Assez lent

Three Preludes and Fugues - 2

34

p

37

poco cresc.

41

mf

45

50

54

Three Preludes and Fugues - 3

Meme mouv.

Three Preludes and Fugues - 4

22

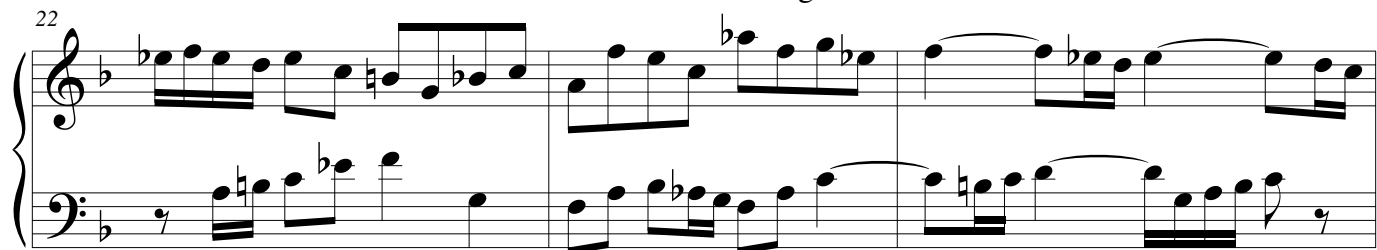

25

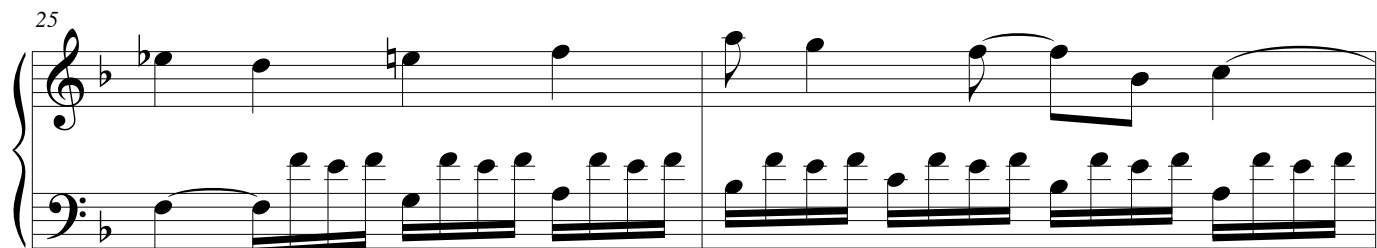

27

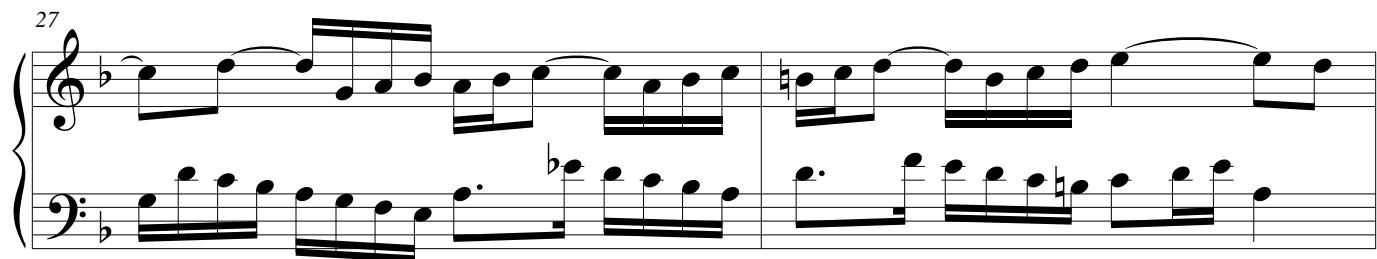

29

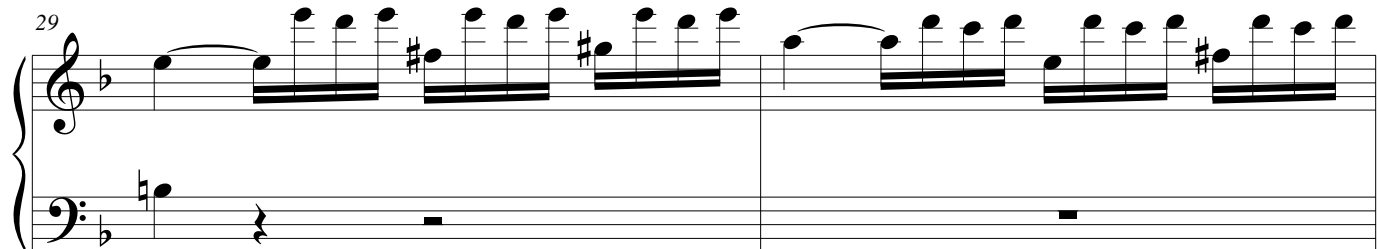

31

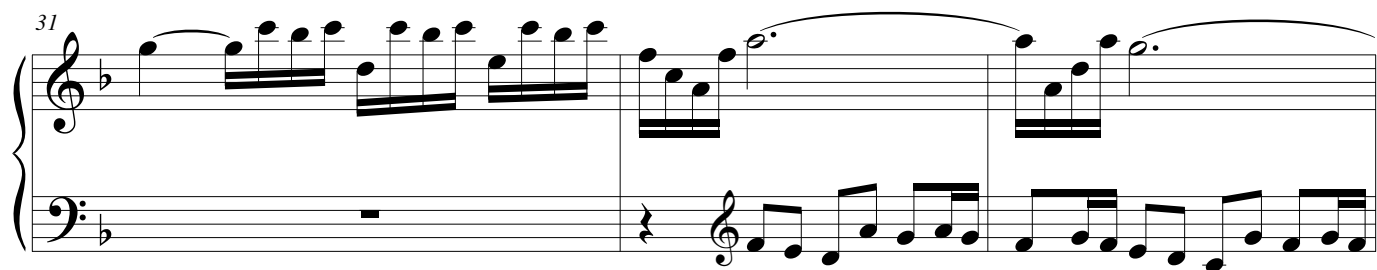

34

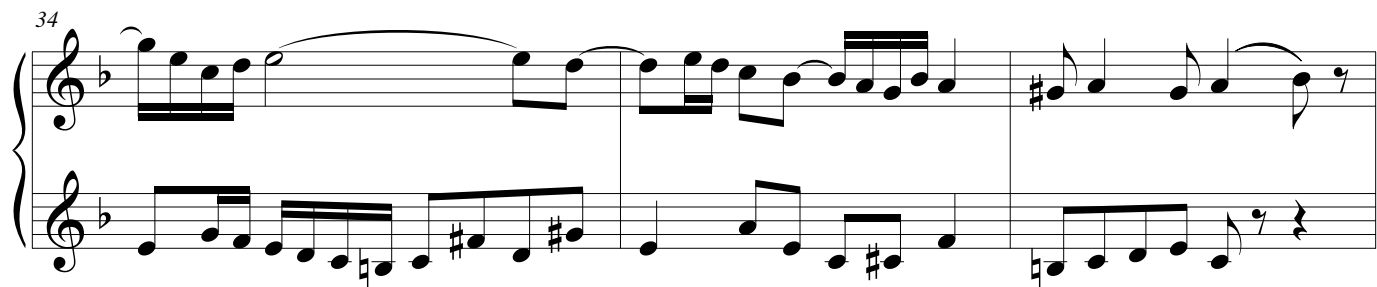

Three Preludes and Fugues - 5

37

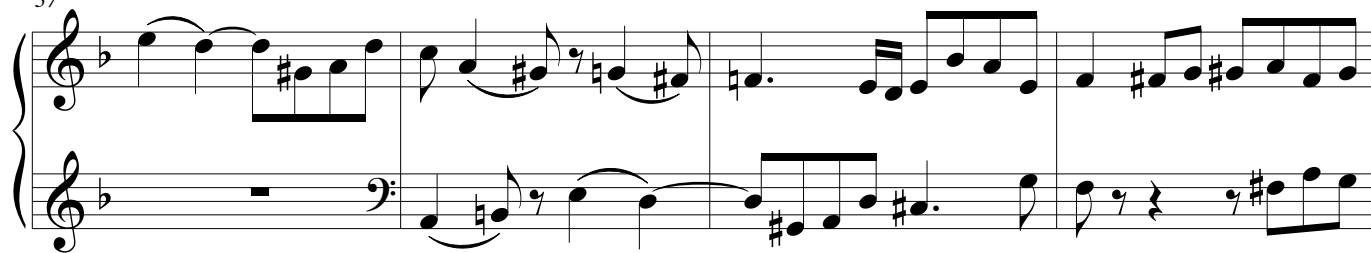

41

44

49

54

56

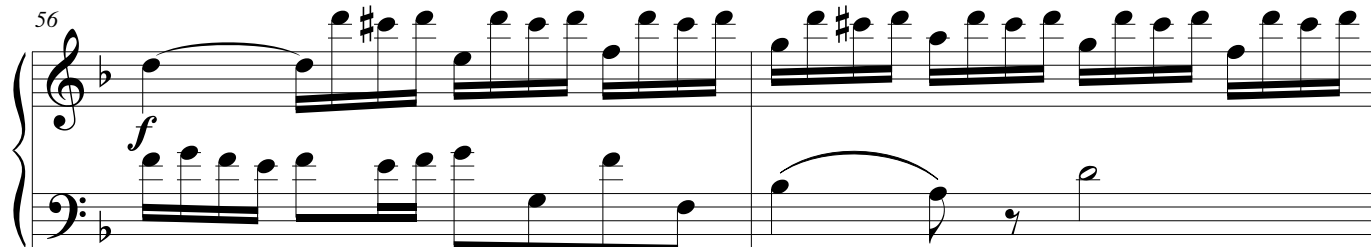

Three Preludes and Fugues - 6

58

61

64

66

69

72

Three Preludes and Fugues - 7

Allegretto

Three Preludes and Fugues - 8

33

33

37

41

45

This block contains measures 45 through 48 of the musical score. Measure 45 begins with a treble clef, a key signature of one sharp (F#), and a common time signature (C). The melody starts with a half note G4, followed by a quarter note A4, and then a quarter note B4. The bass line has a whole rest. Measure 46 continues the melody with quarter notes C5, B4, A4, G4, and F#4. The bass line has quarter notes G3, A3, and B3. Measure 47 features a melody of eighth notes G4, A4, B4, C5, B4, A4, G4, and F#4, followed by a quarter rest. The bass line has a quarter rest, followed by two eighth rests, and then a quarter rest. Measure 48 concludes with a melody of quarter notes G4, A4, B4, C5, B4, A4, and G4. The bass line has a quarter note G3, followed by quarter notes A3, B3, and C4. The system ends with a double bar line.

49

53 *poco rit.*

Three Preludes and Fugues - 9

Allegretto scherzando

Three Preludes and Fugues - 10

32

32

37

38

39

40

41

42

47

47

51

55

55

Three Preludes and Fugues - 11

60

65

65

69

mf

73

Example 73

77

77

Three Preludes and Fugues - 12

Allegro

Three Preludes and Fugues - 13

15

17

20

24

28

30

Three Preludes and Fugues - 14

32

34

36

38

40

42

Three Preludes and Fugues - 15

44

46

48

51

54

56

Allegro maestoso

Three Preludes and Fugues - 16

Three Preludes and Fugues - 17

27

31

35

39

41

44

Three Preludes and Fugues - 18

48

52

56

59

63

65

Three Preludes and Fugues - 19

67

69

72

74

76

78

Three Preludes and Fugues - 20

80

82

85

88

91

94

Three Preludes and Fugues - 21

98

100

102

103

105

109
