

Viola 2

Franz Anton Hoffmeister

Quelle: Offenbach a/M
Johann Andre n.d.,
Plate 363
Bearbeiter: flöte

Streichquintett op. 2 Nr. 5

1. Poco Adagio

[illegible]

47

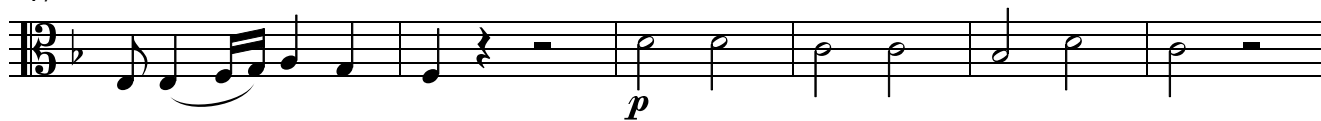

53

59

66

71

76

80

84

89

92

98

attacca

110 *f* *p*

118 *f* *p* *f*

128 *p* *f*

138 *p* *f*

146 *p*

153

161

168 *p*

176 *mf* 3

188

194 *p* *f* *p*

205 *f* *f*

216

p

224

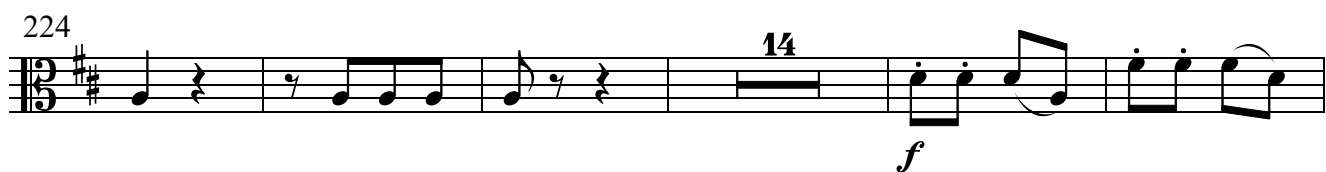

14

f

243

p *f*

253

p *f* *p*

261

f

269

277

287

7

p *f* *p* *f* *p* *f* *p* *f*

303

2 7

f *p*

319

f *p* *f* *p* *f* *p* *f* *f*

328

ff *p*

337

ff
