

ADELE RITCHIE'S BIG SUCCESS IN VAUDEVILLE

ARE YOU SINCERE

WORDS BY

ALFRED BRYAN

MUSIC BY

ALBERT GUMBLE

JEROME H. REMICK & Co. - New York - Detroit

Ask Your Dealer for **JEROME H. REMICK & CO'S** Latest Publications. **GET THE HABIT!**

NEW SONGS That Will Please

There Never was a Gal Like You. Rustic Ballad.
Pride of the Prairie. Western Song.
My Gal Irene. Rube Song.
Hang Out the Front Door Key. Novelty Song.
Capt. Willie Brown. Comic March Song.
Sahara. Novelty.
There Comes a Night. Topical Song.
Garden of Dreams. High-class Ballad.
Sweetheart Days. Ballad.
I'm Afraid to Come Home in the Dark. Novelty.
Rebecca. Yiddish Love Song.
Has Anybody Seen My Husband? Comic.
Musette. (Song.)
Lotus San. Japanese Novelty.
Rain-in-the-Face. Indian Comic.
I Want a Gibson Man. Novelty.
Irish Fluffy Ruffles. Novelty.
'Neath the Old Cherry Tree, Sweet Marie. Ballad.
In the Land of the Buffalo. Cowboy Song.
I'll Teach You How. Novelty Song.
If Somebody Loved Me. Novelty Song.
Stingy Moon. Serenade.
Dat Friend of Mine. Coon Song.
Come, Put Your Arms Around Me. Novelty.
Ain't You Glad You Found Me? Novelty.
Silent Wooing. Madrigale.
When the Mocking Birds Are Singing in the Wildwood. Ballad.
Best I Get Is Much Obligated to You. Coon Song.
The Girl Who Threw Me Down. Waltz Song.
Everybody Likes the Girl I Like. Novelty.
And He Blames My Dreamy Eyes. Novelty.
O'Brien Has No Place to Go. Irish Waltz Song.
Dreaming. Serenade.
I'd Rather Two-Step than Waltz, Bill Novelty.
San Antonio. Cowboy Song.
Little House That Love Built. Dainty Novelty.
Gretchen. German Characteristic.

Pride Of The Prairie

Words by
HARRY J. BREEN.

Music by
GEORGE BOTSFORD.

CHORUS.

Pride of the prai - rie. Ma - ry my own,

Jump up be - side me, ride to my home.

My heart's been las - soed, No more we'll roam. Pride of the

Prai - rie Ma - ry! Ma - ry!

Ma - ry Ma - ry quite contra - ry.

Copyright MCMVII by JEROME H. REMICK & Co.
Successors to the Whitney Warner Pub. Co. Detroit New York.
Entered according to the Act of Parliament of Canada in the year MCMVII
by Jerome H. Remick & Co. in the Department of Agriculture.
Propiedad para la Republica Mexicana de Jerome H. Remick & Co. Detroit y New York Depositada conforme a la ley.

New Marches, Waltzes, Intermezzos, Two-steps, Etc.

Ivanhoe. Intermezzo.
Prince Charming. Two-step.
Vinita. Indian Intermezzo.
Tuxedo. Intermezzo.
Silver & Gold. Waltz.
Summer Time Waltzes.
Ma Belle Waltzes.
Merry Widow Waltz.
Musette. Intermezzo.
Lovelight Waltzes.
Dill Pickles. Rag.
Le Kie-King. Parisian Novelette.
Tri-Color March.
Topeka. Two-step Intermezzo.
Bombay. Hindoo Novelty.
Valse Rejane.
Enchantress Waltzes.
Bogie Man. Novelty.
Innocence. Waltz Lente.
Uncle Hiram's Intermezzo.
Whispered Thought. Two-step Intermezzo.
Dark Eyes. Mexican Intermezzo.
Hoosier Rag.
Yankee Dude. March Two-step.
Sneaky Pete. Slow Drag.
Last Kiss Waltzes.
Orchids. Intermezzo.
Paddy Whack. Characteristic March Two-step.
Carbarlie Acid. Rag.
Dixie Blossoms. Two-step.
Louisiana.
Hip, Hip, Hooray.
Stingy Moon. Intermezzo.
Fascination. Intermezzo.
Happy Heine. March Two-step.
Iola. Indian Intermezzo.
Lady Fingers. Novelty.
Autumn. Idyl.
Melody at Twilight. Two-step.
Melonie.
Black Cat. Two-step Rag.
Chicken Chowder. Rag-time Two-step.
Dance of the Demons.

Write for Illustrated Catalogue

JEROME H. REMICK & CO, NEW YORK.
PROPRIETORS OF
The WHITNEY-WARNER PUB. CO. Detroit, MICH.

Ask Your Dealer

Words by
ALFRED BRYAN

Are You Sincere?

Music by
ALBERT GUMBLE

Tempo di Valse

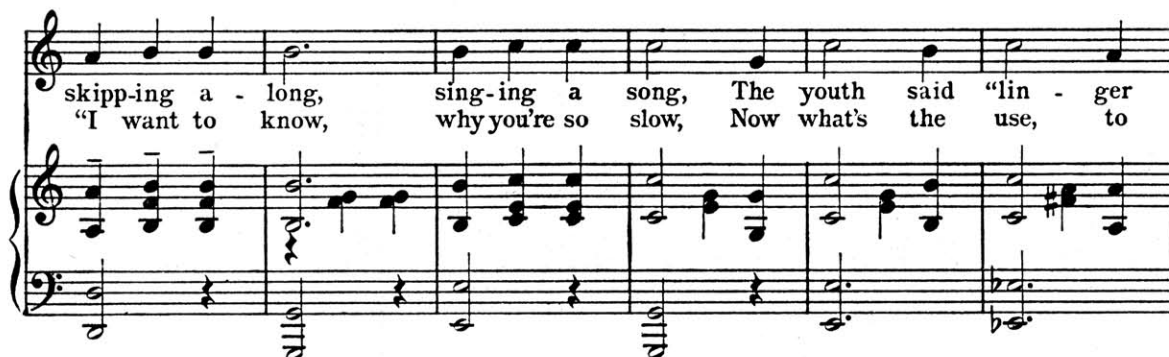
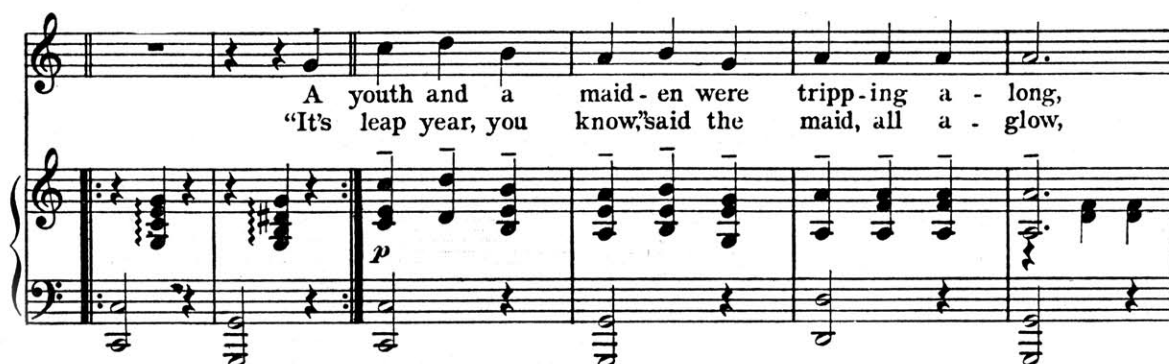

Copyright MCMVIII by JEROME H. REMICK & Co.
Successors to The Whitney Warner Pub. Co. Detroit - New York.
Entered according to Act of the Parliament of Canada in the year MCMVIII
by Jérôme H. Remick & Co. at the Department of Agriculture,

like you much bet - ter, sweet - heart, ev - 'ry day, in ev - 'ry
you are too bash - ful, put me to the test, an - swer me

way, don't you think May, 'Twould sound more ro - man - tic if
"yes;" I'll do the rest, I like you, I love you, I

I called you "dear," The maid - en just answered "Look here, now, look here."
want you, I do, Now an - swer the ques - tion that I put to you."

CHORUS

Are you sin - cere? If you're sin - cere, I'll let you call me your Dear -

p-f

ie, Say what you mean, mean what you say, And you can al-ways be

near me, If I give my heart to you, I'll have

The second system of the musical score. The vocal line continues with 'near me, If I give my heart to you, I'll have'. The piano accompaniment features more complex chordal textures in the right hand.

none and you'll have two, If you're sin - cere, call me your

The third system of the musical score. The vocal line continues with 'none and you'll have two, If you're sin - cere, call me your'. The piano accompaniment includes some triplet figures in the right hand.

Dear, An-swer me: Are you sin - cere? _____ cere? _____

The fourth system of the musical score, which includes a repeat sign and two endings. The vocal line ends with 'Dear, An-swer me: Are you sin - cere? _____ cere? _____'. The piano accompaniment provides harmonic support throughout.

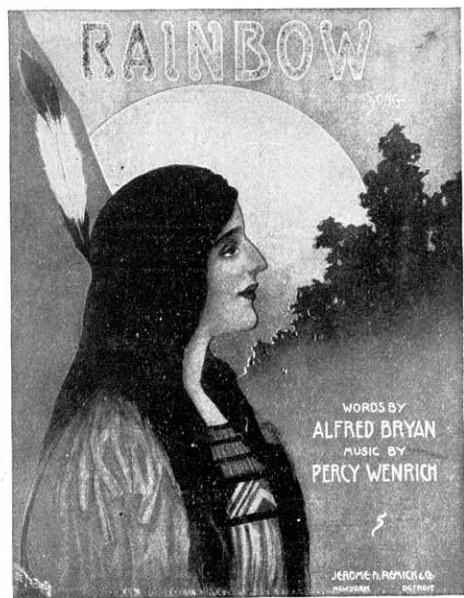

RAINBOW

SONG, BY ALFRED BRYAN AND PERCY WENRICH

Here is the most popular song of the year.

Easy to play or sing.

The words and music are original, pleasing
and refined.

Try the following chorus and be convinced.

This is Also Published in Instrumental Form

Performing rights reserved. Public performance prohibited unless licensed by the publisher.

New Songs

My Rosie Rambler
Looks Like a Big Night
Tonight
Rainbow
I Want Some One to
Call Me Dearie
Are You Sincere
Don't Go Away
Dear Heart
Don't Forget to Drop
a Line to Mother
Girl Who Threw Me
Down
Best I Get is Much Ob-
liged to You
Never Was a Girl Like
You
Garden of Dreams
Let's Go Home
Pride of the Prairie
Mandy Lane
Hang Out the Front
Door Key
A Night, a Girl, a Moon
Sweet Heart Days
Afraid to Come Home in
the Dark
Somebody's Heart
When Mary Wears Her
Merry Widow Hat
They'll All Be Waiting
For You at the Train
Little Old Red School
House on the Hill
Rain-in-the-Face
Keep On Smiling
Capt. Willie Brown

SEND FOR BEAUTIFULLY
ILLUSTRATED CATALOG
FREE FOR THE ASKING

RAINBOW

Words by
ALFRED BRYAN

Music by
PERCY WENRICH

REFRAIN.

New Instrument Numbers

Rainbow
An American Heiress
In Love's Net
Marsovia Waltzes
Black and White
Feather Foot
Fine and Dandy
Ivanhoe
Southern Beauties
Topeka
New Barn Dance
Hide and Seek
Shovel Fish Rag
Sugar Plum
Dill Pickles, Rag
Enchantress
The Last Kiss
Dixie Blossoms
Carbarlick Acid Rag
Snow Ball
Songs of the Nation
Automobile Two-Step

Jerome H. Remick
DETROIT & Co. NEW YORK

Copyright MCMVIII by JEROME H. REMICK & Co.
Successors to The Whitney Warner Pub. Co., Detroit - New York,
Copyright, Canada, MCMVIII by Jerome H. Remick & Co.

Propiedad para la Republica Mexicana de Jerome H. Remick & Co., Detroit y New York. Depositada conforme a la ley