

Trois
SONATES
Faciles
Pour le Forte-Piano,
Dédiées
à Monsieur F. Rousseau,
PAR
B. F. MOZIN.

Opera 21.  Prix 5^f

A PARIS,
Chez M^{lle} Erard, Rue du Mail, N^o 13.

Propriété des Editeurs.

Dép^{osé} à la D^{en} G^{le} de la Lib^{rie}

(855.)

Vm¹³ 2/2/2

J. Erard

Moderato.

I.^{ere}

SONATE.

RONDO.

Moderato.

2^{me}

SONATE.

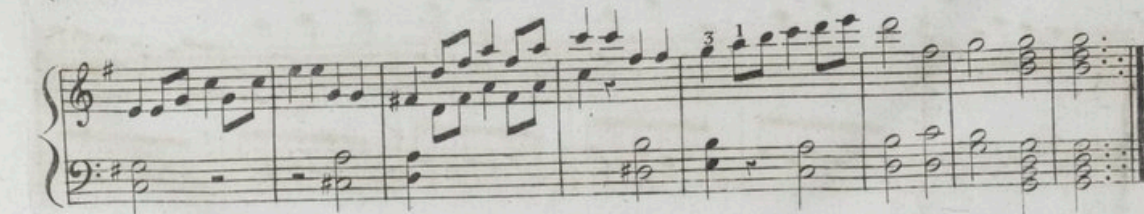
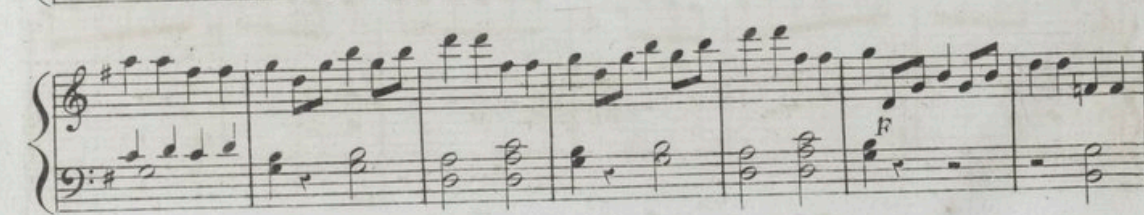
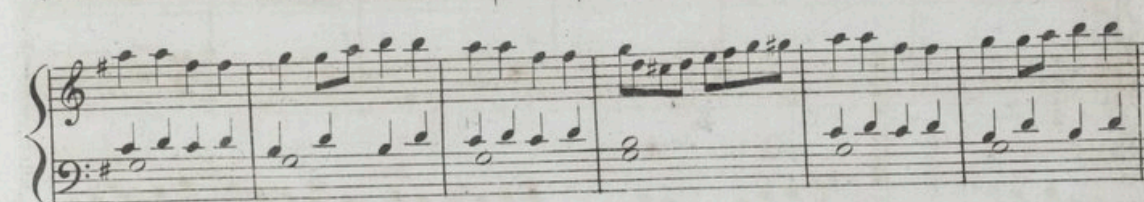
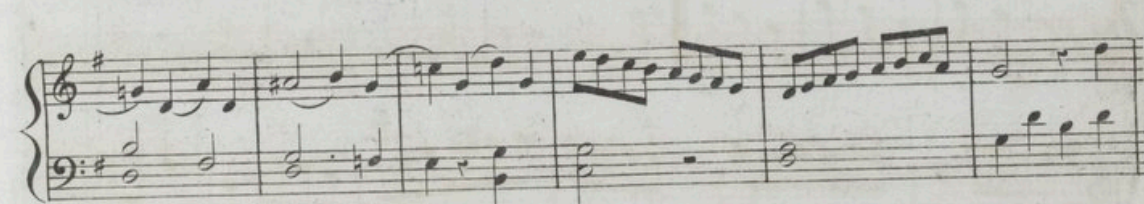
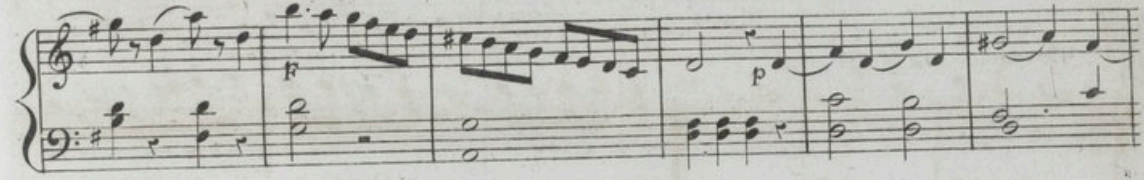
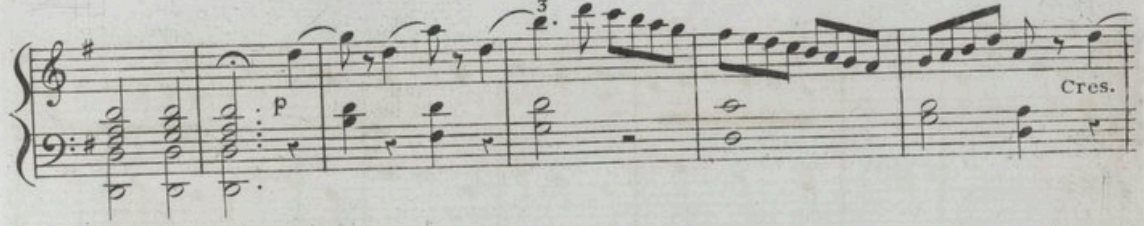
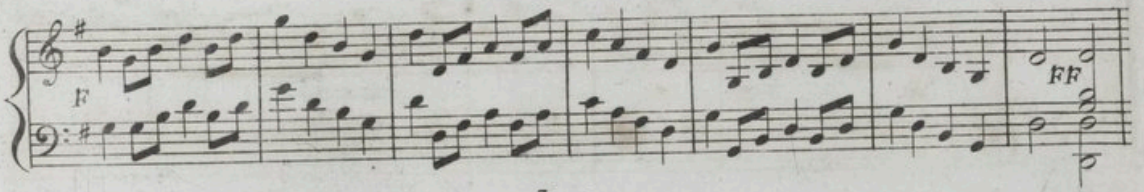

RONDO
WALZE.

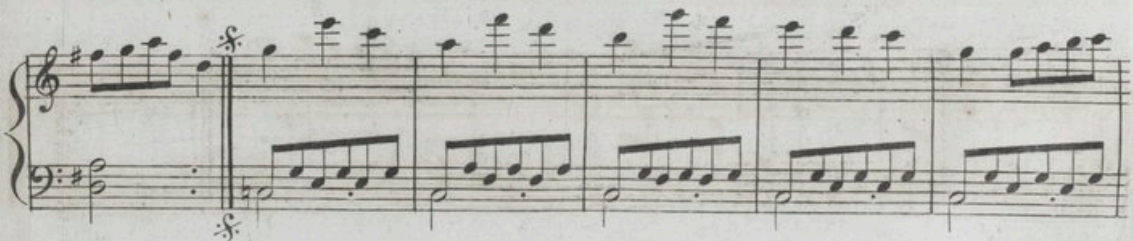
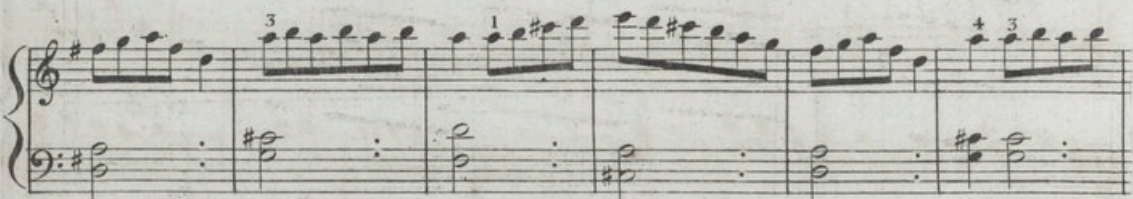
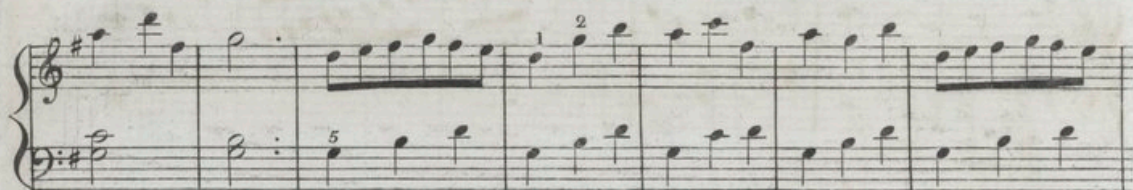
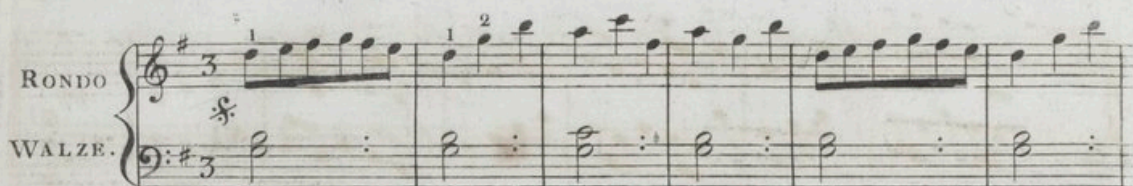

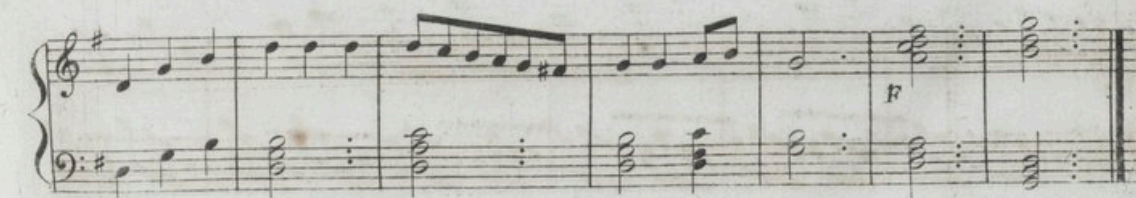
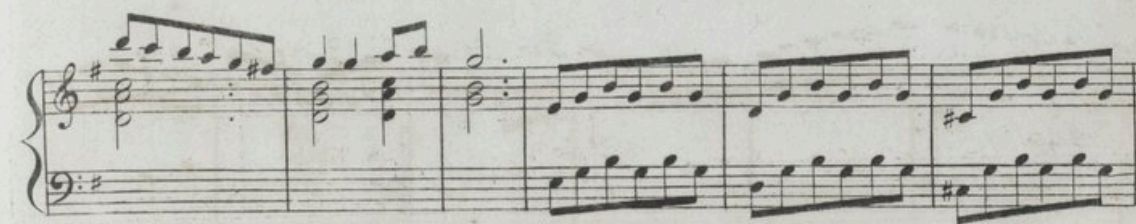
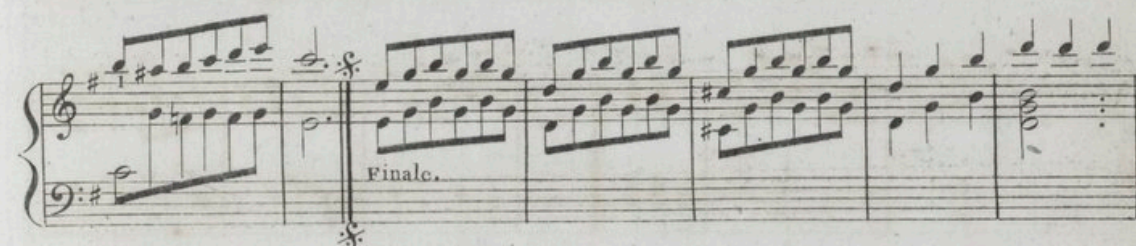
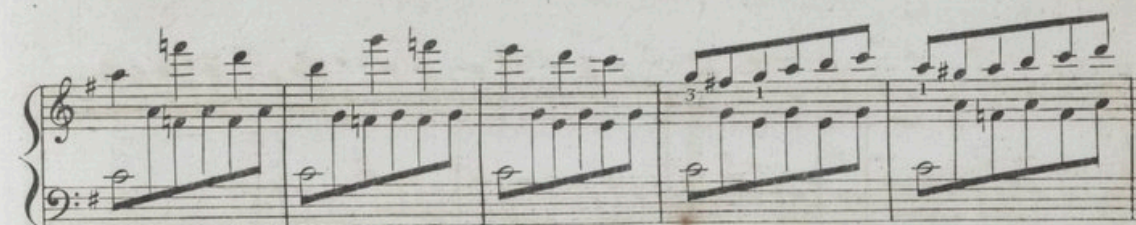
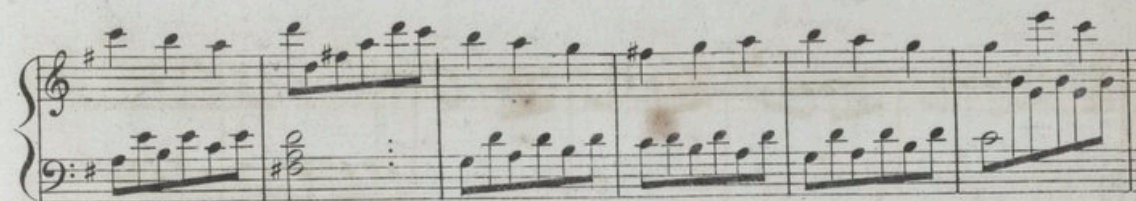
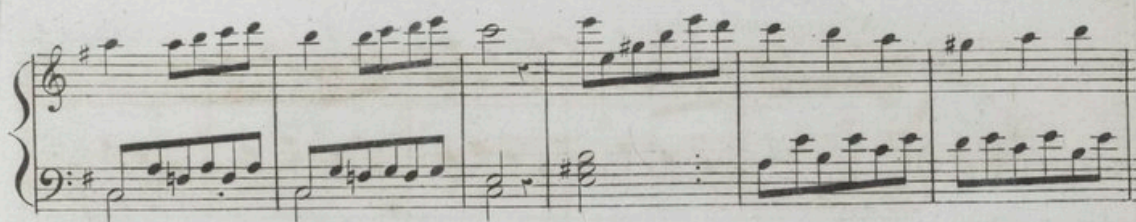

Allegro moderato.

3.
SONATE.

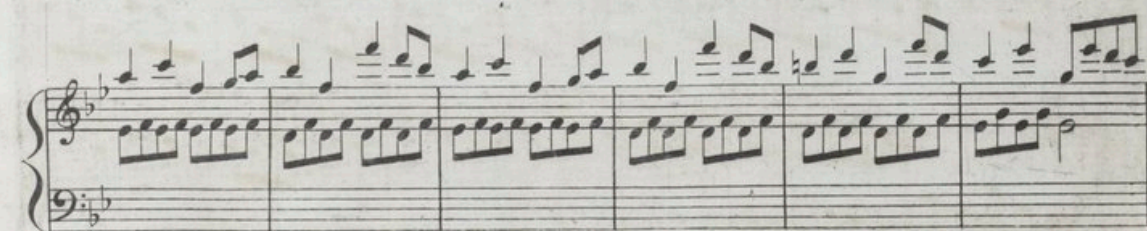
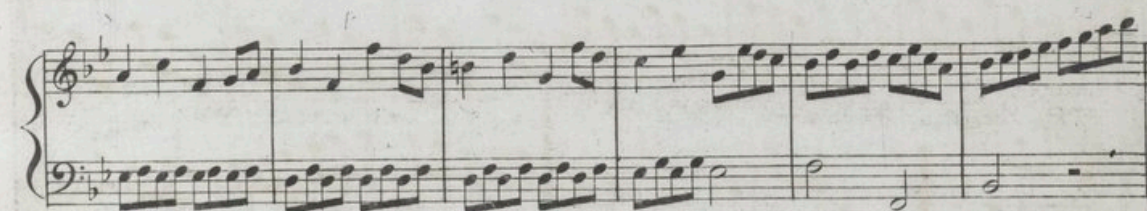
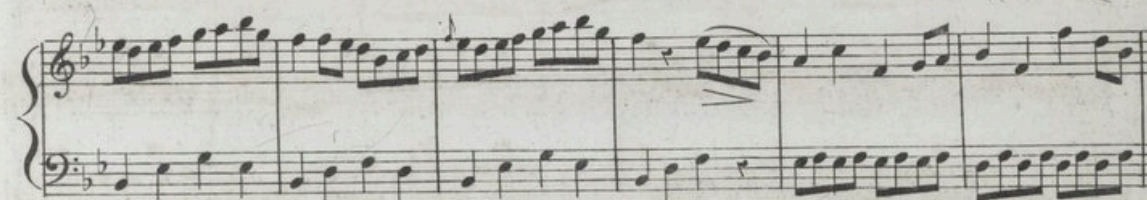
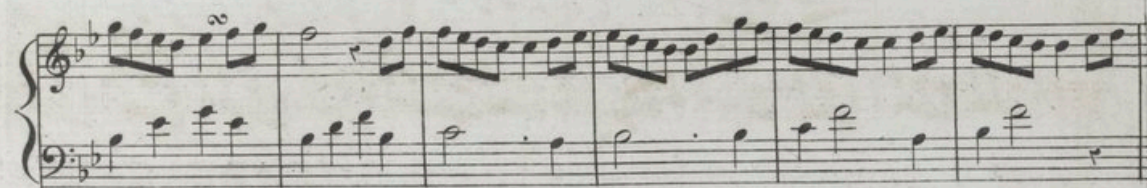
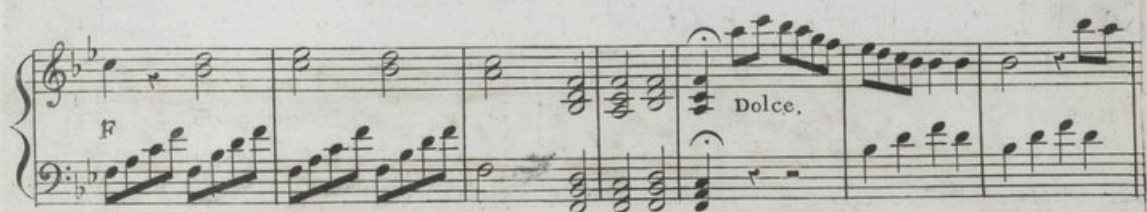

RONDO.

