CABARET RAG

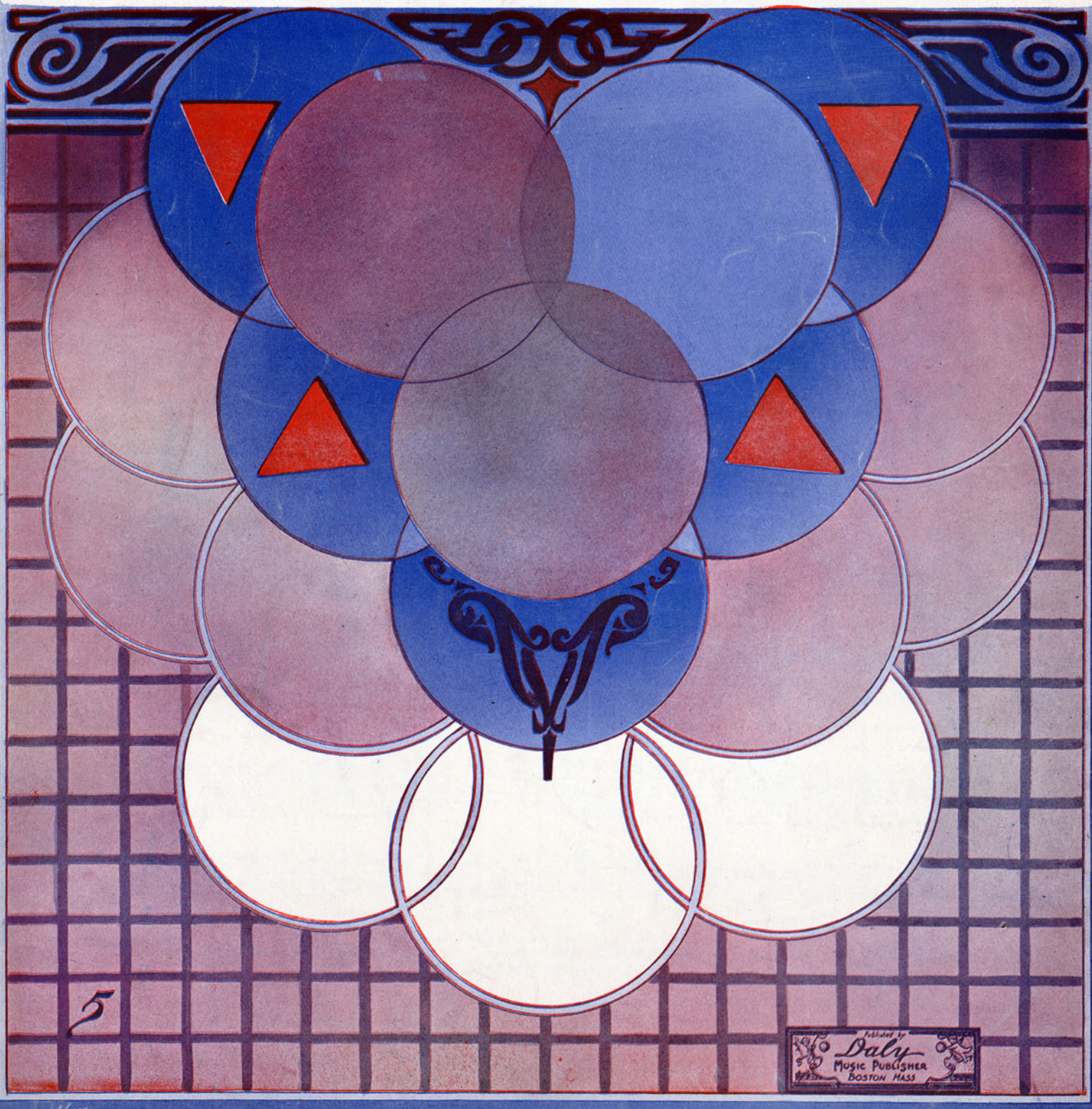

The Cabaret Rag

TWO-STEP

By Joseph M. Daly
Composer of
Chicken Reel, Pitter Patter, Scented Roses, etc.

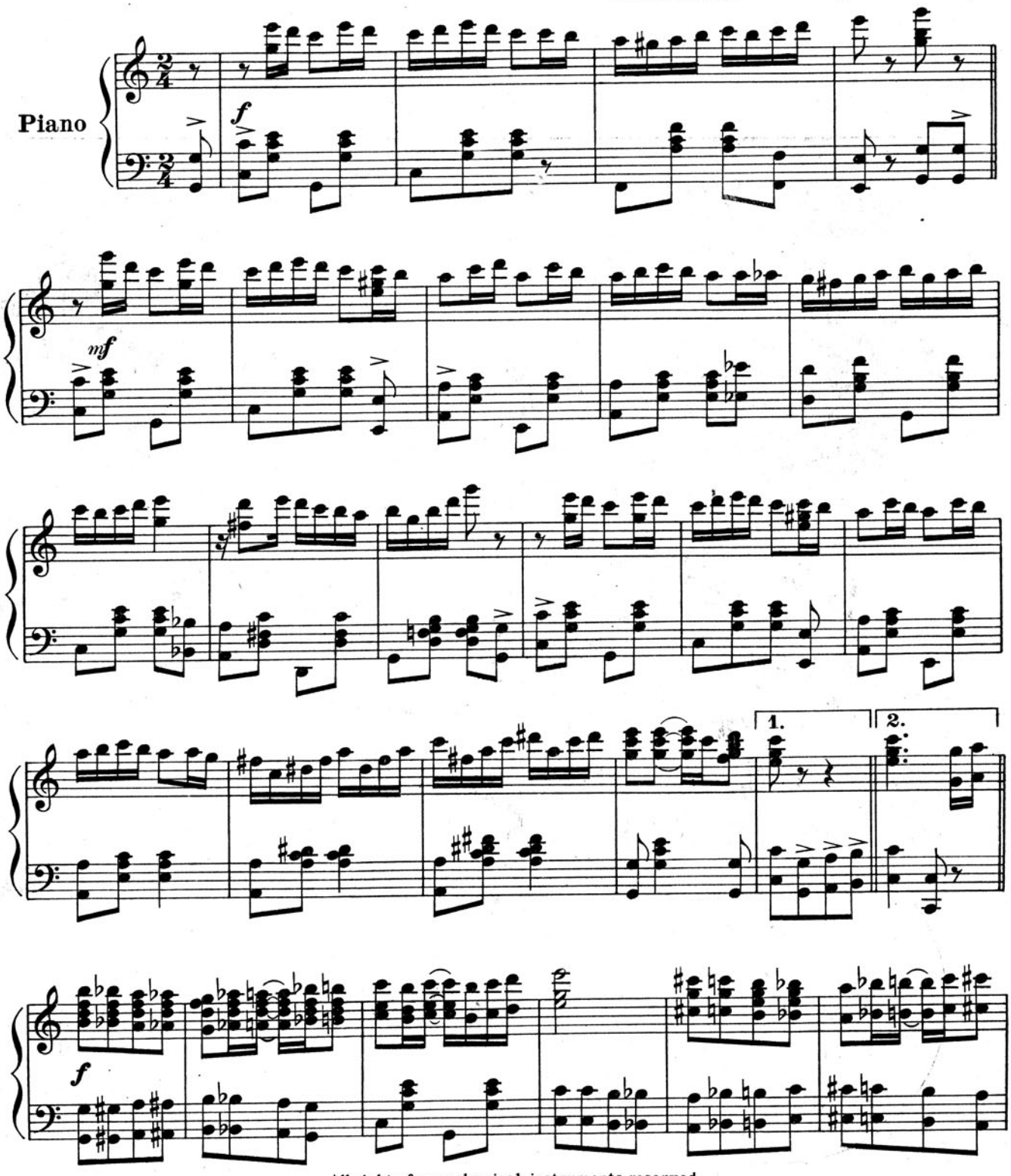

All rights for mechanical instruments reserved
Copyright MCMXIII by Jos. M. Daly, 665 Washington St., Boston, Mass. *International copyright secured*
Entered according to Act of Parliament of Canada in the year **1913** by Jos. M. Daly, at the Department of Agriculture

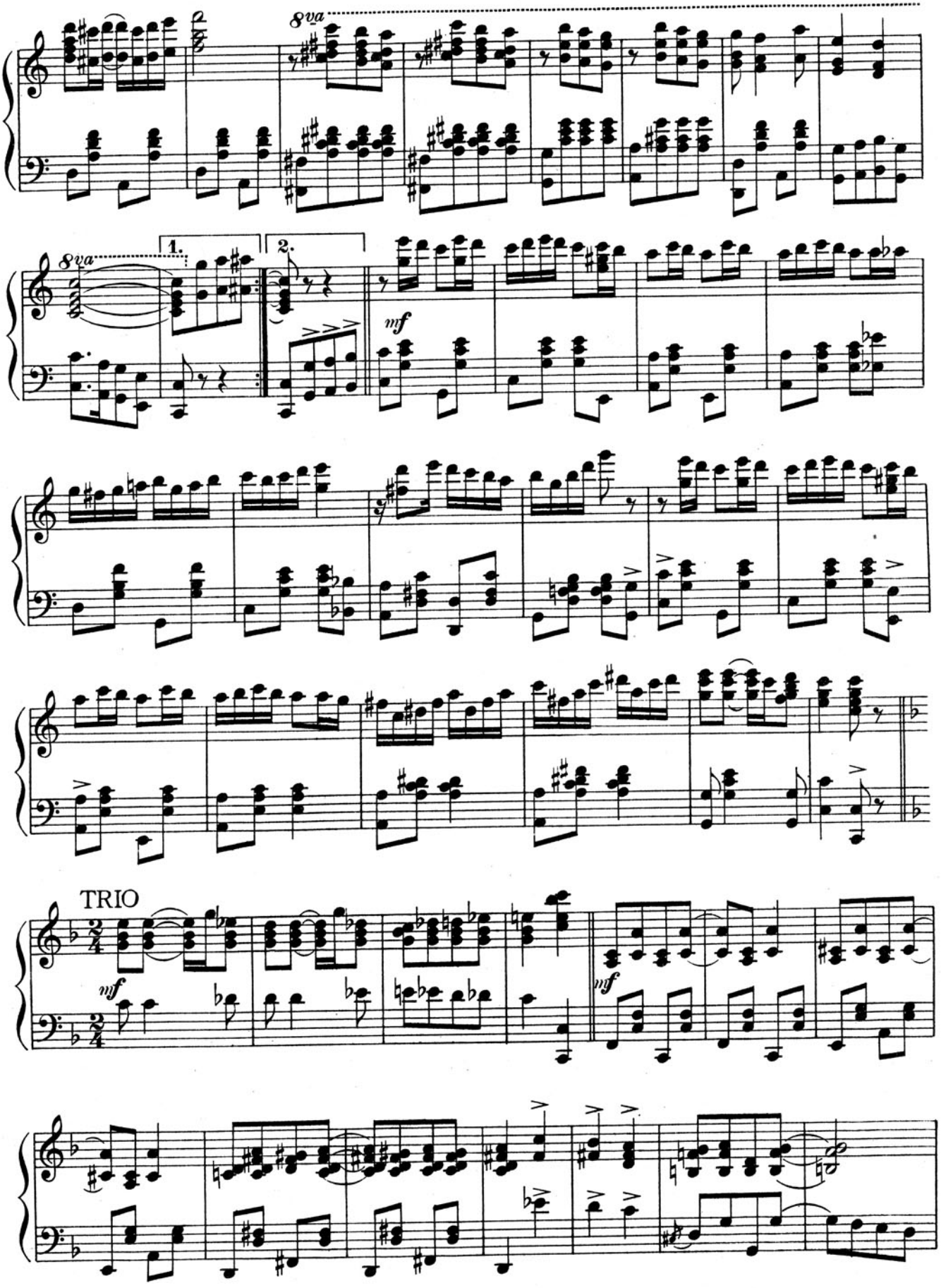
8va
8va
1.
2.
mf
TRIO
mf
mf

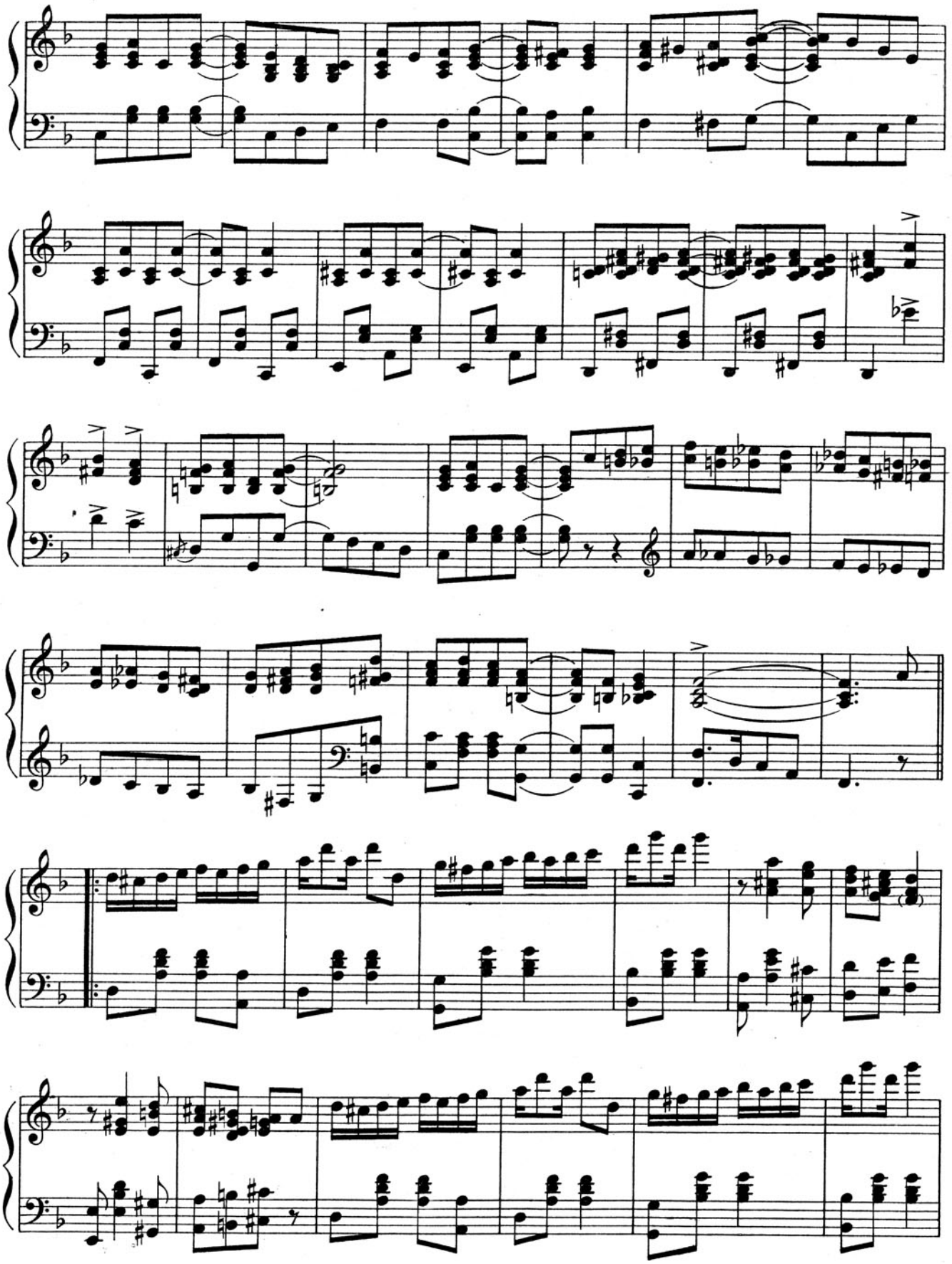

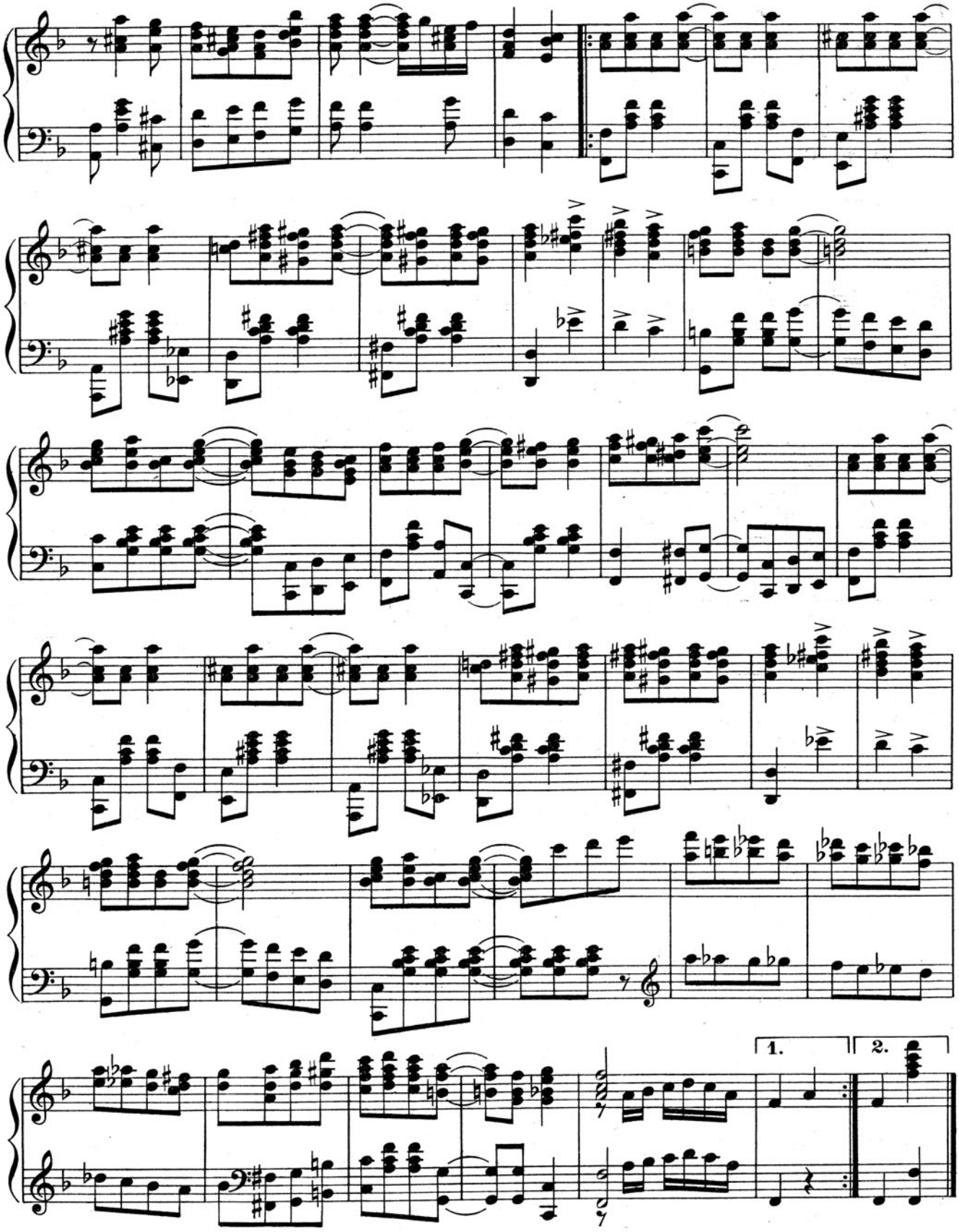
1.
2.

THE GREATEST "MOTHER" SONG EVER PUBLISHED

IT IS GOING TO SWEEP THE COUNTRY

"Stick to Your Mother Mary"

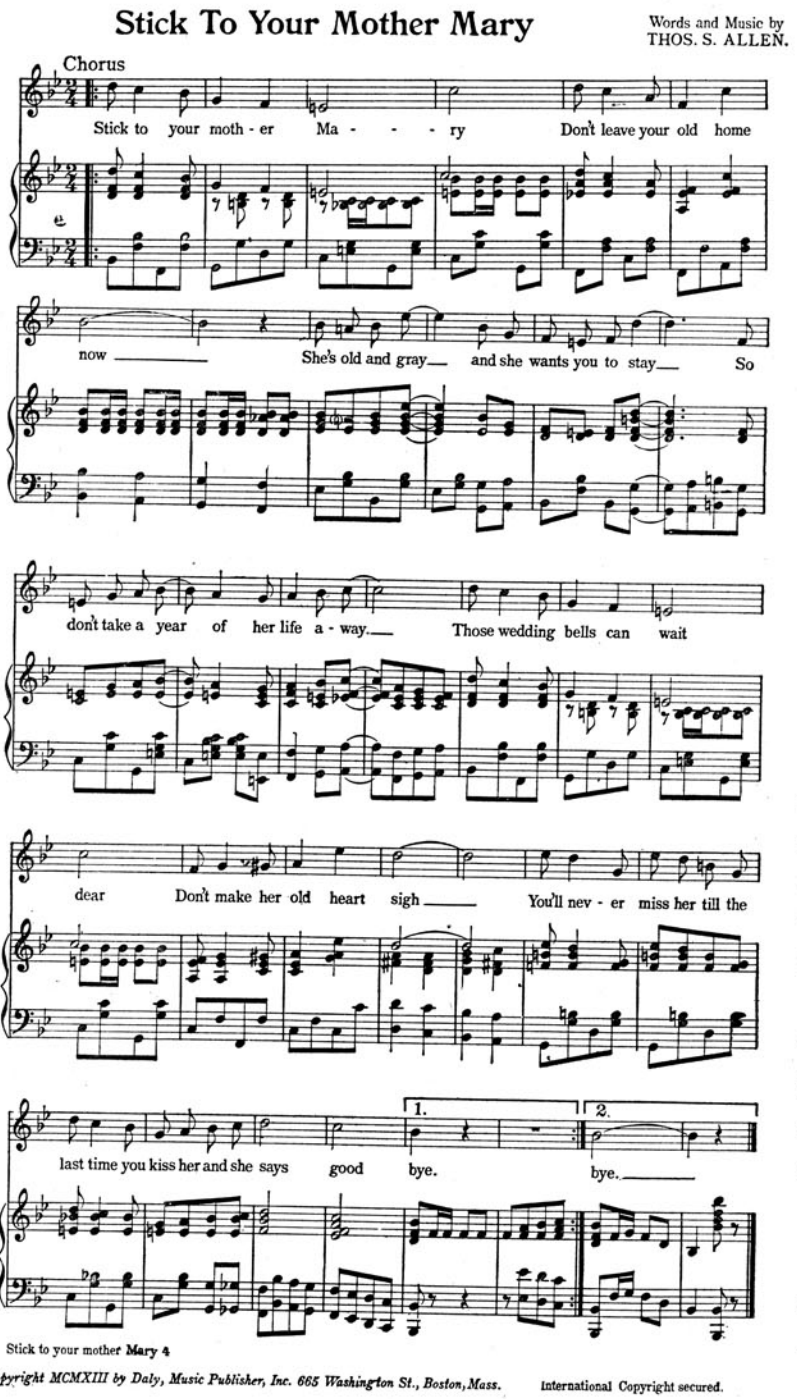

Copyright MCMXIII by Daly, Music Publisher, Inc. 665 Washington St., Boston, Mass. International Copyright secured.

BY

THOS. S. ALLEN

One of the greatest writers of the present time. Some of his best Compositions are

"MY DUSKY ROSE," "WHERE ARE THE SCENES OF YESTERDAY," "ANY RAGS," "MANDY LOU," "GEORGIANA LOU," etc.

"STICK TO YOUR MOTHER MARY"

is a song that should appeal to everybody no matter how young or old they are. It has one of the greatest lyrics that a melody was ever written for. As to the melody just try over the thematic of the chorus and judge for yourself.

"STICK TO YOUR MOTHER MARY" is a song that should be in every home. It is a song that is sure to appeal to man, woman and child. Ask your dealer to show you a copy.

Complete copies of the above number at all music stores, or send us **15c.** and we will mail you one.

DALY MUSIC PUBLISHER, Inc.

GAIETY THEATRE
665 WASHINGTON ST., BOSTON, MASS.