

## L'adoration des Bergers

(SUR UN THÈME DE NOËL WALLON)

G.O. Fl. 8 p.

Claviers séparés. R. Fl. 8 p Hautbois..

P. Basses 8 et 16 p.

Louis DELUNE

**Moderato**

ORGUE  
ou  
HARMONIUM

G.O. *mf*

*m. g. R.*

PED *ad libitum.*

enlevez Hautbois.

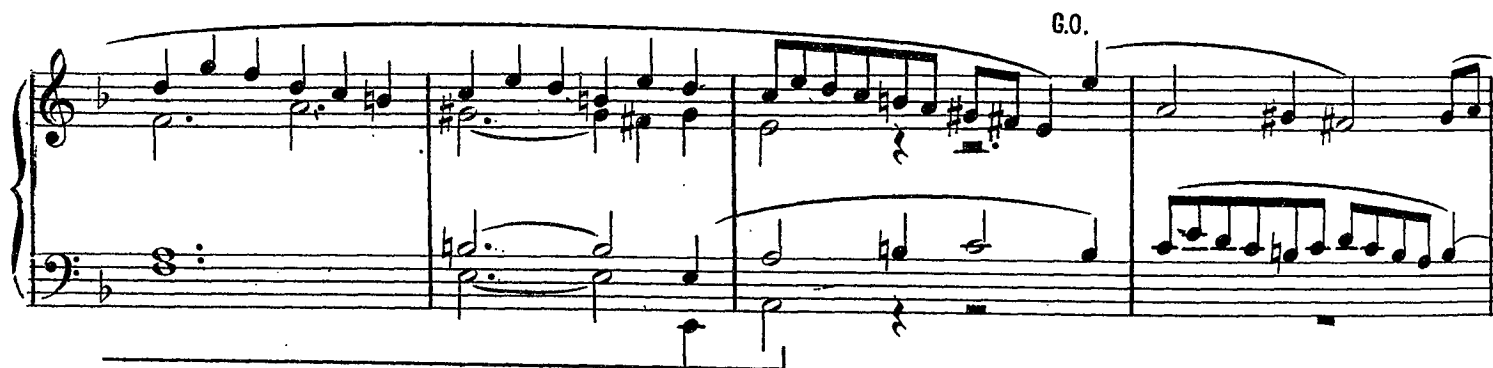

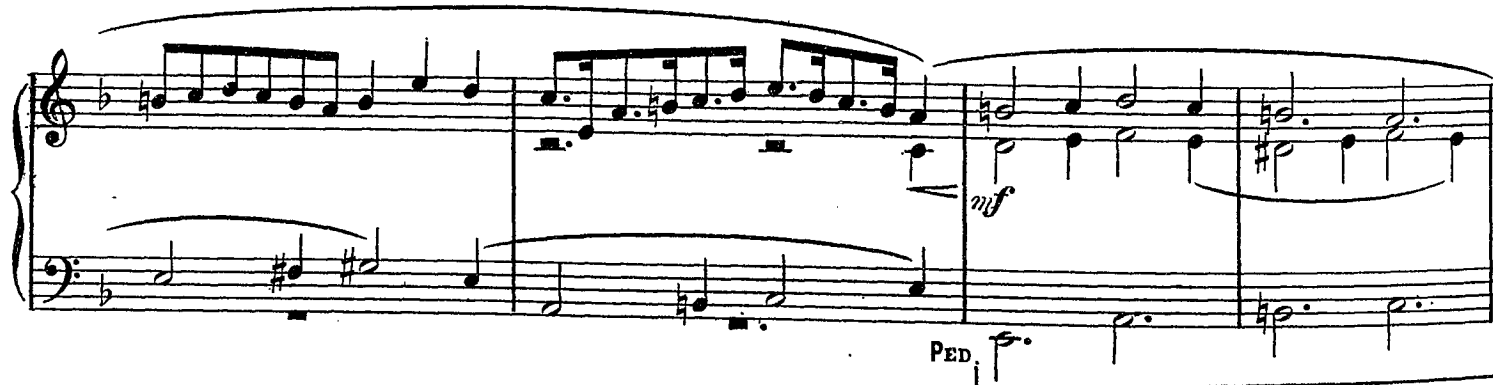

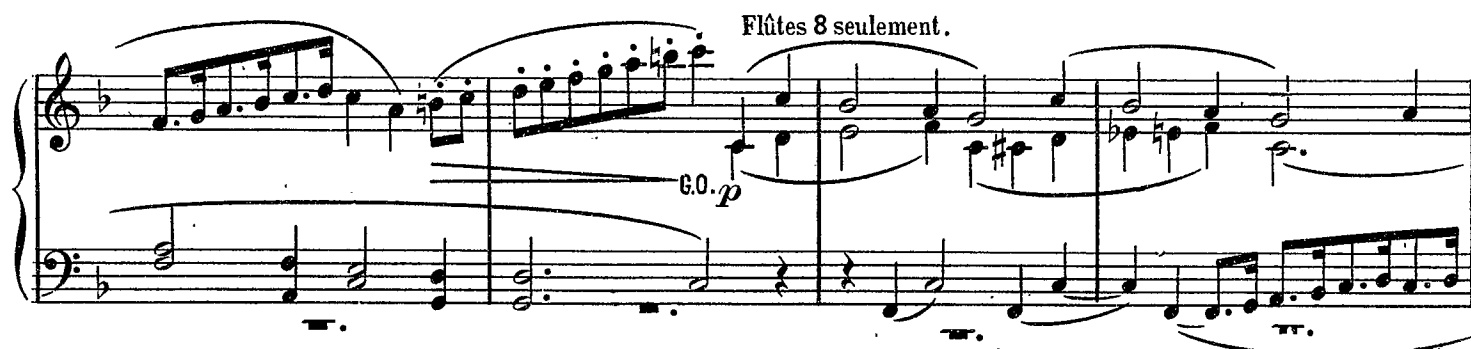

Flûtes 8 seulement.

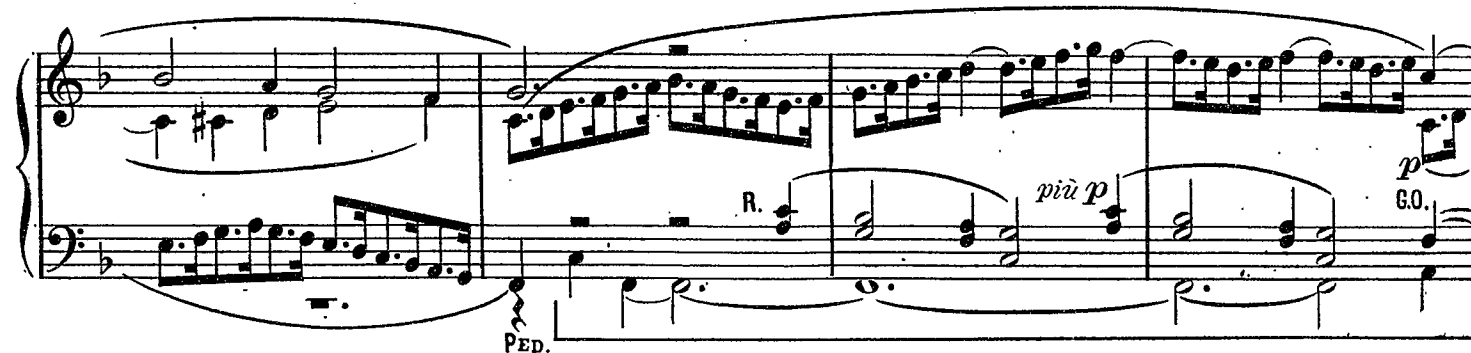

accouplez les claviers. R. boîte fermée.

claviers séparés.

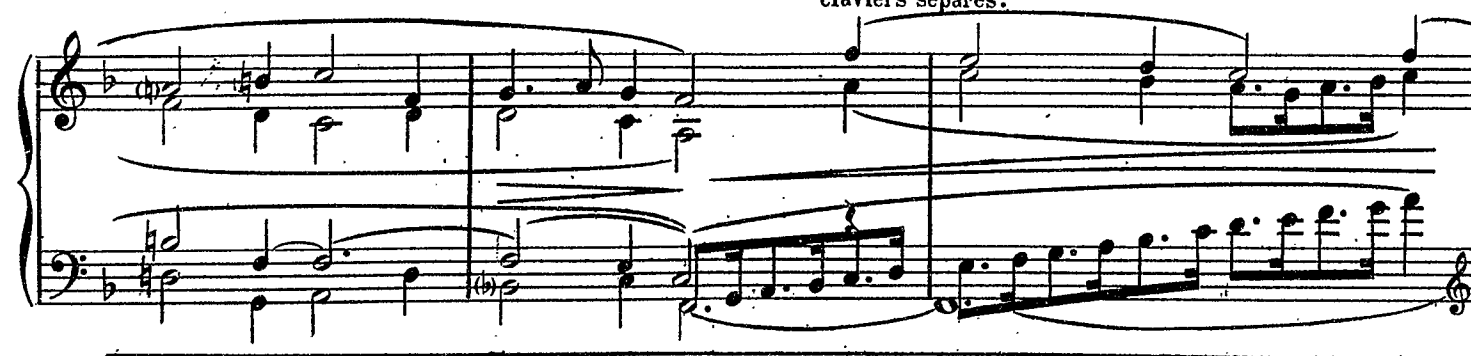

*R. enlevez Hautb*

*p espr.*

PED

*dimin.*

PED.

*m. g. G.O.*

*rall*

*dimin*

*rall dim.*

*m.d.*

*G.O.*

*f*

**Tempo.**

*m. g. R. Hautb.*

*R. enlevez Hautb, mettez voix célestes.*

*p*

*cresc.*

*p*

*Lento.*

*p*

*f*

*R. bourdon 8 p.*

PED