

Harpichord Concerto in d-minor - BWV 1052

I. Allegro.

J. S. Bach

Vln. I

4

7

12

16

19

23

29

33

37

42

45

p

48

51

55

f

59

62

p

66

f

70

p

74

p

78

p *f*

94

p

98

103

107

110

115

119

122

126

130

135

140

144

148

152

164

171

175

179

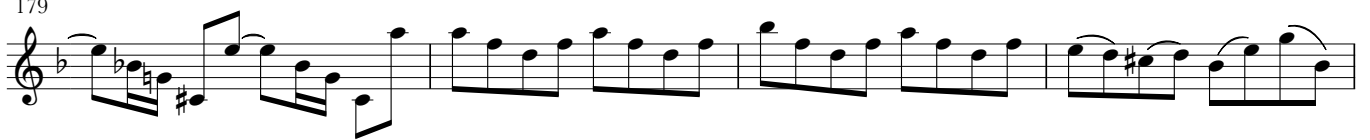

183

187

190

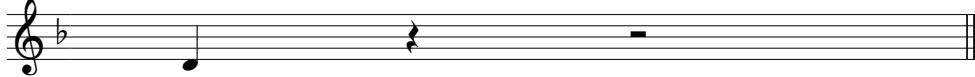

Harpichord Concerto in d-minor - BWV 1052

II. Adagio.

J. S. Bach

Adagio.

Vln. I

6

11

18

25

33

40

47

54

61

68

p

tr

75

80

85

Harpichord Concerto in d-minor - BWV 1052

III. Allegro.

J. S. Bach

Vln. I *Allegro.*

5

9

14

19

31

35

39

44

49

56

p *f* *f* *p* *f*

61

66

70

78

83

114

120

124

128

133

138

142

148

162

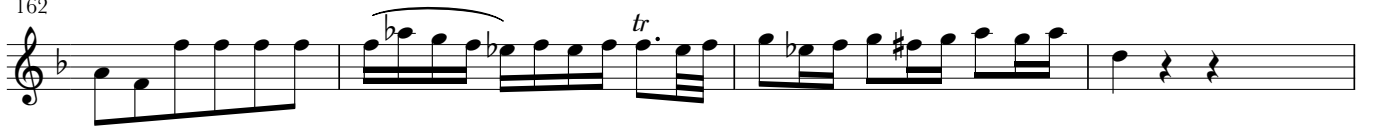

166

170

174

181

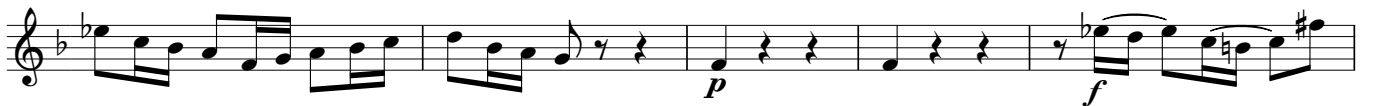

186

196

203

208

215

220

