

XIV^e OEUVRE Sonate V

A deux Bassons, Violoncelles ou Violes

Modérément

J. B. de Boismortier Sonate V 1726

Violoncelle I

Violoncelle II

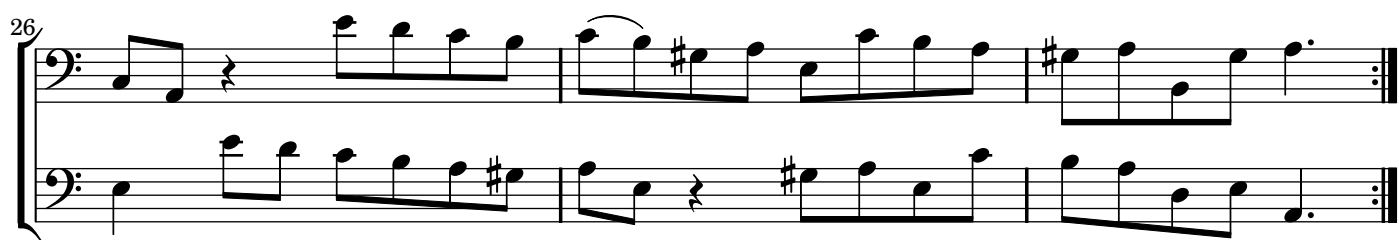
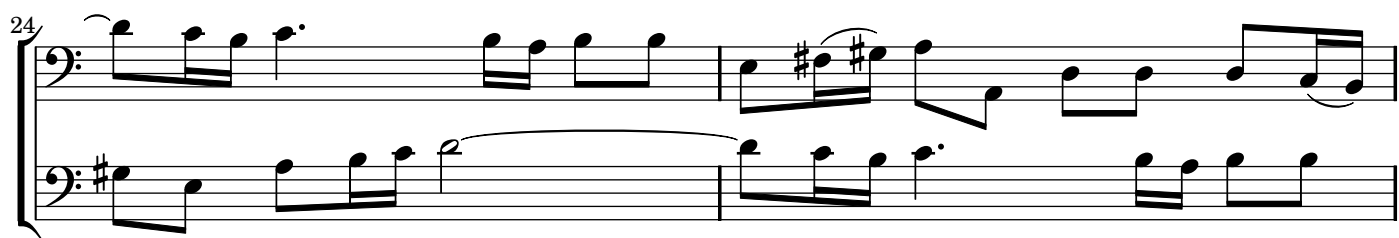
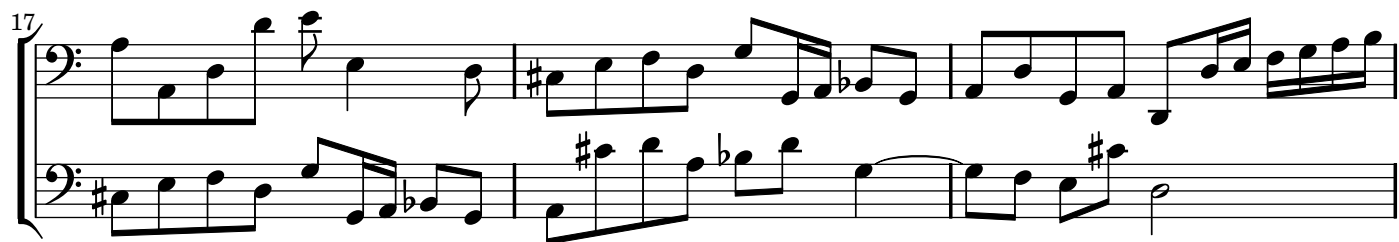

Allemande

J. B. de Boismortier Sonate V

Violoncelle I

Gayment

Violoncelle II

3

5

8

11

14

17

20

23

26

28

31

33

Gracieusement

J. B. de Boismortier Sonate V 1726

Violon I

Violon II

9

16

24

31

37

45

doux

doux

Violon I

Violon II

6

12

18

24

30

35

41

47

53

59
