

Violin

Quatour Brillant no. 4

by

A. B. Fürstenau

Violin

Quatour Brillant no. 4

A. B. Fürstenau

Allegro non tanto

p

5 *cresc.* *p*

10 *cresc.* *p*

15 *cresc.*

20 *f*

24 *ff* *un poco piu ritardando*

28 *f* *p* *f*

33 *a tempo* *pp*

37

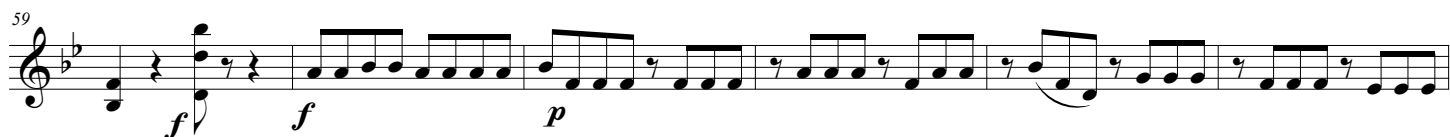
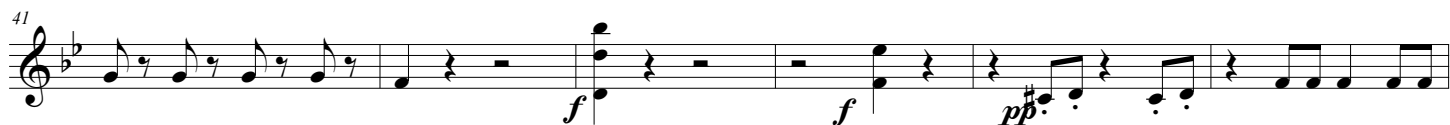

98 *p*

100 *cresc.* *p*

106 *cresc.* *p*

113 *cresc.* *f*

119 *ff*

125 *un poco piu ritardando* *f* *p* *f* *a tempo* *pp*

131

137 *f* *f* *pp*

144 *ppp*

150 *cresc.* *f* *pp* *cresc.* *f* *f*

157 *p*

161 *ff* *p* *cresc.* *ppp*

Poco Adagio

Rondo
Allegretto

The musical score is written for a single melodic line in G minor (one flat) and 4/4 time. It begins with a key signature change from one flat to two flats (B-flat major/G minor). The tempo is marked 'Allegretto'. The score is divided into eight staves, each starting with a measure number. The first staff (measures 1-12) includes a piano (*p*) dynamic and accents. The second staff (measures 13-19) features a piano (*p*) dynamic, a crescendo (*cresc.*), a forte (*f*) dynamic, and a piano (*p*) dynamic. The third staff (measures 20-25) includes a crescendo (*cresc.*), a forte (*f*) dynamic, a fortissimo (*ff*) dynamic, and triplets. The fourth staff (measures 26-32) starts with a piano (*pp*) dynamic. The fifth staff (measures 33-39) also features a piano (*pp*) dynamic. The sixth staff (measures 40-46) includes a piano (*p*) dynamic. The seventh staff (measures 47-53) includes a pizzicato (*pizz.*) dynamic and a piano (*p*) dynamic. The eighth staff (measures 54-60) includes a crescendo (*cresc.*), a forte (*f*) dynamic, and an arco marking.

13 *p* *cresc.* *f* *p*

20 *cresc.* *f* *ff* 3

26 *pp*

33 *pp*

40 *p*

47 *pizz.* *p*

54 *cresc.* *f* arco

60 *f* *cresc.* *p*

67 *p*

74 *p*

81 *p* *p*

88 *pizz.* *p*

94 *arco* *f* *p* *cresc.*

101 *f* *p*

106 *mf* *pizz.* *p* *cresc.* *f*

113 *p*

120 *p*

127 *cresc.* *f* *p*

134 *cresc.* *f* *ff*

140 *pp*

146

153 *p*

160 *pizz.* *p*

167 *cresc.* *f* *arco*

173 *f* *ff* *p*

180 *f* *ff*