

Six Pedal Fugues.

(OF WHICH FIVE ARE UPON ENGLISH PSALM TUNES.)

and

Eight other Movements for The Organ.

COMPOSED AND DEDICATED TO

G. A. Macfarren Esq^{re}.

BY

Elizabeth Stirling.

Ent Sta Hall.

Price Subscribers 12/6

Non-Subscribers 15/-

LONDON.

J. A. Novello, 69, Dean S^t Soho, and 35, Poultry.

ROYAL COLLEGE OF MUSIC.

THE GIFT OF
Sir GEORGE GROVE.

1891.

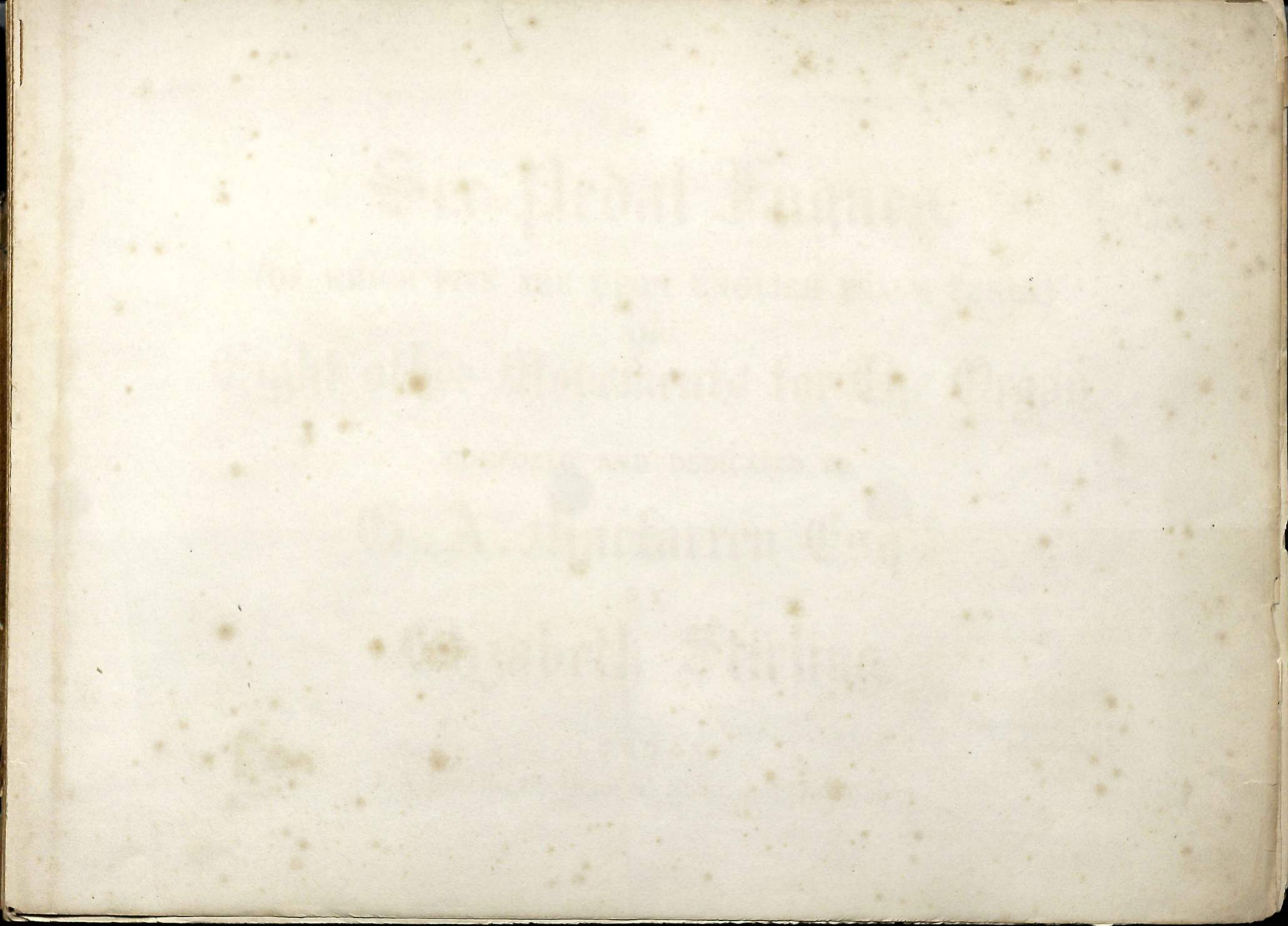

Six Sacred Hymns

(OF WHICH FIVE ARE UPON ENGLISH PSALM TUNES)

and

Eight other Hymns for the Organ

COMPOSED AND DEDICATED TO

W. A. Mackintosh Esq.

BY

Elizabeth Stirling

LONDON

J. A. Kneller, 69, Strand, W.C.

Six Pedal Fugues,

(OF WHICH FIVE ARE UPON ENGLISH PSALM TUNES,)

and

Eight other Movements for The Organ,

COMPOSED AND DEDICATED TO

G. A. Macfarren Esq^{re}.

BY

Elizabeth Stirling.

Ent Sta Hall.

LONDON.

J. A. Novello, 69, Dean St^t Soho, and 35, Poultry.

Price Subscribers 12/6
Non-Subscribers 15/-

H353

19981102701

rcma6242

CHORALE FOR VOICE

MANUAL

PIANO

♩ - 72.

CHORALE. 104 PSALM.

MANUAL.

PEDAL.

♩ - 104. FUGUE.

3

5

5

♩ - 50. CHORALE. ST. MARY'S.

FUGUE FOR TWO MANUALS & PEDAL.

THE CHORALE IS TO BE PLAYED AS A SOLO.

4

II

1

5

$\text{♩} = 56.$ **CHORALE.** TALLIS.
FULL SWELL.

MANUAL.

PEDAL.
16 FT.
COUPLED TO OP. S.D. CT.

This section contains the first system of a chorale. The manual part consists of two staves: the upper staff is in treble clef with a key signature of one sharp (F#) and a common time signature (C); the lower staff is in bass clef with the same key signature and time signature. The pedal part is on a single staff in bass clef with the same key signature and time signature. The tempo is marked as quarter note = 56. The instruction 'FULL SWELL.' is placed above the manual part. The tempo 'TALLIS.' is written at the top right of the system.

This is the second system of the chorale, continuing the manual and pedal parts from the first system. It features the same two-staff manual part and one-staff pedal part in the same key signature and time signature.

$\text{♩} = 108.$ **FUGUE.**

This section contains the first system of a fugue. The manual part consists of two staves: the upper staff is in treble clef with a key signature of one sharp (F#) and a common time signature (C); the lower staff is in bass clef with the same key signature and time signature. The pedal part is on a single staff in bass clef with the same key signature and time signature. The tempo is marked as quarter note = 108.

$\text{♩} = 60.$

CHORALE.

M. LUTHER.

MANUAL.

PEDAL.

♩ - 50.

CHORALE.

L U T H E R. 1

MANUAL.
CHOIR ORGAN.

PEDAL.
16 FT. COUP TO CT
DIAPASON.

♩ - 72.

FUGUE.

4

♩ = 88. *ANDANTE.*

MANUAL.

PEDAL.

116. MODERATO.

SWEEL DIAPS:

MANUAL.

PEDAL.

SOFT 16 FT

ADD 8 FT REED.

♩ - 96.

ANDANTE.

SWELL DIAPS:

PEDAL.
16 FT

Add OBOE.

♩ - 72. *LARGO.*
SWELL DIAPS:

MANUAL.

PEDAL.

♩ = 60. *MODERATO.*
SWELL DIAPS:

MANUAL.

PEDALE.
16. FT

MODERATO.
SWELL DIAPS WITH REED 8 FEET.

♩ - 92.

MANUAL.

PEDAL.

♩ — 60. *MAESTOSO.*

MANUAL.

FULL ORGAN.

PEDAL.

COUP: TO GT ORC:

16 FEET.

Sw. TO CT: ORCAN.

Sw: WITH REEDS.

6

♩ = 104. **LARGHETTO.**
 SWELL DIAPS:

MANUAL.

PEDAL.

Add OBOE.

GT. OPEN DIAP.
 L.H.

REED OFF.

AIR with VARIATIONS.

1

1

100. *MODERATO.*

MANUAL

2

VAR: I.

♩ - 66.

SWELL DIAP. CORNO: &

MANUAL

L.H. GT. DIAPS

PEDAL

PEDAL TO GT.

4 VAR: 2.

CT: DIAP

SWELL, L.H

6 UN POCO PIU ANIMATO. ♩. - 60.

VAR: 3.

$\text{♩} = 100.$
TEMPO PRIMO.

