

*Laura Miller*

# THE MILKMAN'S RAG

## SHEP CAMP'S

SONG SUCCESSES

AS

INTRODUCED IN

*Laura*

# "SNOBS"

A COMEDY

BY

GEORGE BRONSON HOWARD

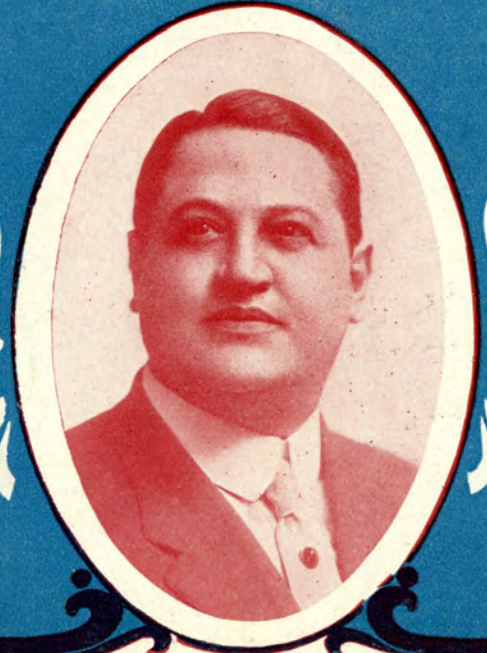

ARE YOU SURE  
SWEETHEARTS AND WIVES  
IN CUPIDS CANOE  
THE MILKMAN'S RAG

F. HAVILAND PUB. CO.  
NEW ZEALAND BUILDING NEW YORK BROADWAY & 37<sup>th</sup> ST.

*5*

# The Milkman's Rag.

Shep. Camp.

arr. by Eugene Platzmann.

Moderato.

Piano.

Copyright MCMXIII by F. B. Haviland Pub. Co. Inc. 125 W. 37th St. N.Y.  
International Copyright Secured.

4

Another Splendid Ballad: **"IN TWILIGHT TOWN"** by the writer of  
THE LAND OF GOLDEN DREAMS

The fourth system shows further development of the syncopated melody and accompaniment. The piece maintains its rhythmic drive and tonal consistency.

The Milkman's Rag. 4  
 A Capital Coon Song **"I'M GOIN' BACK, BACK, BACK TO MEMPHIS TENNESSEE"**  
 This song is a big hit— don't fail to get a copy at once

4

Trio.

The Trio section of musical notation consists of two staves. The upper staff is in treble clef and the lower staff is in bass clef. Both are in the key of D major. The music features a rhythmic pattern of eighth and sixteenth notes, with some chords and rests. There are two dynamic markings: a hairpin crescendo followed by a hairpin decrescendo.

The Milkman's Rag. 4

One of the prettiest, daintiest, and sweetest of songs—

**"WHEN I CARRIED YOUR BOOKS HOME FROM SCHOOL"**

This is a number that never fails to please

The Milkman's Rag, 4

The March & Two-Step **"COLLEGE CHAPS"**  
 Success of the year\_

By the Compser of\_  
 "COLLEGE LIFE"

The Ballad Beautiful!

# When The Twilight Comes To Kiss The Rose "Good-Night"

Purity!

Simplicity!

Sweetness!

ALL THREE ARE COMBINED IN THIS SPLENDID SONG!

DON'T FAIL TO SECURE A COMPLETE COPY!

## When the Twilight Comes to Kiss the Rose "Good-Night"

Words by ROBERT F. RODEN

Music by HENRY W. PETRIE

When the twilight comes to kiss the rose "Good-Night!".... And the stars, like jewels, gleam with silv'ry light,.....

Copyright, 1912 by F. B. Haviland Publishing Co., 125 W. 37th St., N. Y. International Copyright Secured

### Some other big Song Successes and a few of our big Instrumental Hits :

#### VOCAL

- The Burglar Rag
- Castellano—(Two keys G, B)
- In Twilight Town
- The Pony Express
- Low Bridge—Everybody Down
- I Gave You a Rose by the River of Dreams
- When the Twilight Comes to Kiss the Rose "Good-Night"
- A Girlie Was Just Made To Love
- After All That I've Been To You
- Play Me A Good Old Fashioned Melody
- Dear Old Rose
- My Rosary of Dreams
- The Land of Golden Dreams
- In Dixie Land With Dixie Lou
- I Just Can't Keep From Liking You, Because, Because
- There's A Dixie Girl, Who's Longing For A Yankee Doodle Boy
- As Deep As The Deep Blue Sea (Two keys—E?, F)
- The Port Of Missing Ships (Two keys—F, E?)
- A Ring On The Finger Is Worth Two On The Phone
- Can't You Take It Back And Change It For A Boy?
- When I Carried Your Books Home From School
- Ev'ry Time You'd Do It In A Country Town

- You Re- mind Me Of The Girl That Used To Go To School With Me
- Please Don't Love Anybody Else But Me
- When Everything Seems To Go Wrong
- I'm Goin' Back, Back, Back To Memphis, Tennessee
- That Ain't No Way To Talk To A Lady
- Those Dixie Eyes Of Southern Gray
- In A Year From Now
- Are You Sure?
- Fifteen Cents
- That's A Funny Place To Kiss A Girl

#### INSTRUMENTAL

- Through the Clouds,..... March and Two Step
- Peg O' My Heart,..... Waltzes
- Silver King,..... Waltz
- Motor King,..... March
- Castellano,..... Waltzes
- College Chaps,..... March
- College Life,..... March
- Flashing Eyes,..... Intermezzo Two Step
- Society Swing,..... March
- Moon Fairy,..... Reverie for Piano

- The Milkman's Rag,..... March
- The Poor Little Rich Girl,.... Waltzes
- That Puzzlin' Rag,..... March
- Violets Blue,..... Piano Solo
- Cy and Sue,..... Barn Dance
- Nightingale,..... Intermezzo
- In The Lead,..... March
- The American,..... March
- Thoughts of Heaven,..... Reverie
- Blue Eyes,..... 3 Step for Piano
- Blushes,..... Novelette
- Delicia,..... Reverie for Piano
- Kentucky Kut-Up,..... March
- Irish Hearts,..... March
- A Spring Morn,..... Novelette
- A Summer Evening,..... Intermezzo
- The Girl of the Golden West, . . . Waltz
- My Girl,..... Waltz
- Mellow Moon Beams,..... A Graceful Dance
- That Fussy Rag,..... Piano Solo
- The Turkey Trot,..... Piano Solo
- Paradise Rag,..... Piano Solo
- The Hobble Rag,..... Piano Solo
- Dat Lovin' Rag,..... Two Step

Any music listed on this page can be obtained from us direct, or from any up-to-date Music Department or Dealer,

**F. B. HAVILAND PUB. CO., 125 W. 37th St., New York**