This Volume belongs
to The Queen.
1788.

ROYAL MUSICAL LIBRARY
QUEEN'S HALL

R.M. 15. h. 14.

SIX

Sets of Lessons

FOR THE

HARPSICHORD

COMPOS'D BY

Miss Elizabeth Gambarini

Dedicated to

The Right Honourable

THE LADY VISCOUNTESS HOWE

of the Kingdom of IRELAND.

London Printed for the Author & sold at her House in Argyle's Buildings.

ROYAL MUSIC LIBRARY · BRITISH MUSEUM

Eccelenza

VOſtra Eccelenza è Stata la prima Dama che ſi degnaſſe al mio ritorno in Londra, mia patria, di prender notizia di quei pochi talenti, che hò nella Muſica, e di generoſamente incoragire con la ſua Prottezione gli ſtudij fattevi in eſſa fin dal età di ſei anni. Si degni hora altresì (humilmente la ſuplico) di proteggere queſte ſei ſonate di Cembalo, primizie de medeſimi, quali ardiſco di dar alle ſtampe per divertimento di chi ſi diletta di tal inſtrumento; e che conſacro e dedico alla Eccelenza voſtra, in teſtimonio della mia ſomma Venerazione, con la quale mi glorio di voler eſſere tutta la mia vita

di Voſtra Eccelenza

Humiliſſima, Devotiſſima, ed Obligatiſſima Serva,

Di Londra, li 21 Genaro 1748.

Eliſabetti de Gamberini.

TO THE SUBSCRIBERS.

I Have not the Vanity to imagine, that I owe the illuſtrious Liſt, which adorns the Pages immediately following, to any Merit of my own; but to the Goodneſs of thoſe, who were pleaſed to encourage ſo young a Perſon of my Sex, who, how inconſiderable ſoever her Talent may be, would yet be overjoyed, could her Compoſitions afford the leaſt Pleaſure. The Generoſity of my Noble Subſcribers, will however inſpire me with an Ambition to produce ſomething more worthy of their Regards, and at the ſame time fill me with the deepeſt Senſe of the great Obligation, with which I am now honoured; no one being with more ſincere Reſpect,

Your moſt Devoted,

Humble Servant,

ELISABETTA DE GAMBARENE.

January 21, 1747-8

NAMES of the SUBSCRIBERS.

Her ROYAL HIGHNESS the Princeſs of *WALES*, 2 Books.

A.

RIGHT *Hon. Lord* Archer
Miſs Aſhe
Jacob Allen, *Eſq;*
Mr. Alt
Nathaniel St. André, *Eſq;*

B.

RIght *Hon. Earl of* Bath
Rt. Hon. Lord Viſc. Barrington
Rt. Hon. Lord Bellieu
Sir Thomas Burnet, *Kt.*
Sir Kildare Dixon Burrowes, *Bt.*
Miſs Diana Bertie
Mrs Barber
Hon. Rowland Bellaſyſe,
—— Barnard, *Eſq;*
Benjamin Butler, *Eſq;*
—— Burt, *Eſq;*
Thomas Barlow, *Eſq;*
Mrs. Breham
—Burton, *Eſq;*
Norborne Berkeley, *Eſq;*
Colonel Butler
Miſs Boulting
Walter Bainſtrop, *jun. Eſq;*
Mrs. Bowles
—— Brait, *Eſq;*
Timothy Blenman, *Eſq;*
—— Bourchyer, *Eſq;*
John Browne, *Eſq;*
Mr. Ball
Mr. Baynham
Mr. Edmund Broderip

C.

RIght *Hon. Counteſs of* Cheſterfield
Rt. Hon. Lord Carnwath
Rt. Hon. Lord Chedworth
Chevalier de Champigny
—— Caſtlenton, *Eſq;*
Miſs Carver
—— Cheſter, *Eſq;*
—— Connor, *Eſq;*
John Caſtle, *Eſq;*
Miſs Collier
John Cowſlad, *Eſq;*
—— Chetwynd, *Eſq;*
Mr. de Chares
Colley Cibber, *Eſq;*

D.

RIght *Hon. Earl of* Dyſart
Rt. Hon. Counteſs of Dyſart
Baron D' Endeſavona
Fr. De Tanniken, *Eſq;*
Mrs. Dowdeſwell
Mrs. Donnellan
—— Duebery, *Eſq;*
Mr. Dillon
Mr. D. G. Daviſton
James Dawkins, *Eſq;*

E.

RIght *Hon. Lord* Elibank
Sir Henry Englefield, *Bart.*

NAMES of the SUBSCRIBERS.

—— Egerton, *Esq;*
Thomas Ewer, *Esq;*

F.

Right Hon. Earl Fitzwalter
Miss Fazakerly
—— Fuller, *Esq;*
—— Fischer, *Esq;*
—— Fuhr, *Esq;*
—— Franks, *Esq;*
Samuel Feake, *Esq;*
Mr. Foote

G.

Count St. Germain
Dr. Maurice Green
John Gray, *Esq;*
Sig. F. Geminiani
—— Greville, *Esq;*
—— Guerin, *Esq;*
—— Gore, *Esq;*

H.

HIS Grace the Duke of Hamilton
Rt. Hon. Earl of Hallifax
Rt. Hon. Lord Herbert
Rt Hou. Lady Visc. Howe
Lady Catharine Hanmer
Hon. Juliana Howe
Governor Horne
Hon. —— Harvey, *Esq;*
—— Herbert, *Esq;*
John Haily, *Esq;*
Robert Hinde, *Esq;*
—— Hinde, *Esq;*
Miss Wilhelmine Mary Head
Tilman Henckell, *Esq;*
Mr. James Hamilton *of Penfilvania*
William Hamilton, *Esq;*
—— P nnant, *Esq;*
—— Possavant, *Esq;*
—— Price, *Esq;*
Benjamin Hays, *Esq;*
James Hardwicke, *Esq;*
Richard Banks Hodgkinson, *Esq;*
Ralph Howard, *Esq;*
Mr. John Hippisley
Mrs. Hone
Sig. G. F. Handel

I.

—— Ickanbury, *Esq,*
—— Iremonger, *Esq;*
—— Jackson, *Esq*
—— Jones, *Esq;*
Charles Jones, *Esq;*
Mr. William Johnson

K.

Right Hon. Lord Mark Kerr
Mrs. Kerr
John Knight, *Esq;*

L.

Right Hon. Lord Londonderry
Hon. Robert Lee, *Esq;*
Hon. —— Ludlow, *Esq;*
—— Ludlow, *Esq;*
Miss Ludlow
Hon. James Lumley, *Esq;*
—— Lake, *Esq;*
Captain Lotus
—— Lloyd, *Esq;*
Peter Legh, *Esq;*
Mr. Cæsar Lemaistre
Thomas Littler, *Esq;*
Mr. Lane
Mr. John Lockman

M.

HIS Grace the Duke of Marlborough
Her Grace the Dutchess of Marlborough
Rt. Hon. the Countess of Middlesex
Sir Capel Molyneux, *Bart.*
Miss Molyneux
Count Carretto de Milesino
—— Montgomerie, *Esq;*
—— Matthews *Esq;*
—— Methuen, *Esq;*
Mr. Mahon
Benjamin Mee, *Esq;*
Nicholas Morris, *Esq;*
Henry Morris, *Esq;*
James Morris, *Esq;*
Mr. St. Martin

N.

HER Grace the Dutchess of Norfolk
Sig. Marchese Nicolini
Richard Nash, *Esq;*

O.

MIss O Hara,
Mrs. Osborn
Mrs. Ogle

P.

Right Hon. Lord Percival
Rt. Hon. Lady Caroline Petersham
Sir Gregory Page, *Bart.*
Mrs. Pitt
General Pulteney
William Perry, *Esq;*
George Pitt, *Esq;*
John Pitt, *Esq;*
—— Pollen, *Esq;*

NAMES of the SUBSCRIBERS.

Thomas Powell, *Esq*;
Joseph Pouſhun, *Esq*;
Richard Puckeridge, *Esq*;
Miſs Pitfield
Edw. Popham, Esq;
Sig. Palma

R.

Sig. Nicola. Reginelli
— Richards, *Esq*;
Richard Ryland, *Esq*;
Richard Riggs, *Esq*;
——— Revell, *Esq*;
Mrs. Revell
Mrs. Ryly.

S.

Right Hon. Lord Say and Seal
Sir Edward Smith, *Bart*.
Sir Henry Slingſby, *Bart*.
His Excellency Baron Solenthal, *Embaſſadour extraordinary from the King of* Denmark
— Shelley, *Esq*;
— Smith, *Esq*;
William Smith, *Esq*;
Mr. Smith
— Scott, *Esq*;
Samuel Segylee, *Esq*;
Hon. John Stanhope, *Esq*;
Samuel Shepherd, *Esq*;
Capt. Speke
— Shapland, *Esq*;
Joſhua Steele, *Esq*;

T.

Right Hon. Lord Tyrawley
Hon. Mrs. Robert Trevor,
Hon. *Mrs*. Trevor,
Hon. —— Trevor, *Esq*;
Miſs Thomas
— Twyſden, *Esq*;
Thomas Thurſton, *Esq*;
Francis John Tyſſen, *Esq*;
John Taafe, *Esq*;
Mr. Temple
William Tillard, *Esq*;
James Tillard, *Esq*;
Sig. Terratellas
Sig. Teſſarini

V.

Miſs Vane
Flo. Vaſſal, *Esq*;
William Vaſſy, *Esq*;

W.

Sir Tho. Withmore, *Kt. of the Bath*
Francis Wymondeſold, *Esq*;
Charles Wymondeſold, *Esq*;
— Walters, *Esq*;
Mrs. Williams
Mrs. Willis
Hon. Pere Widdrington, *Esq*;
Francis Withed, *Esq*;
Mr. Winance
Capt. Withwick
Capt. Walter
— Watts, *Esq*;
——— Widdrington, *Esq*;
Mr. Wilcox
Francis Winanty, *Esq*;

Y.

Mr. Yoult.

SONATA I

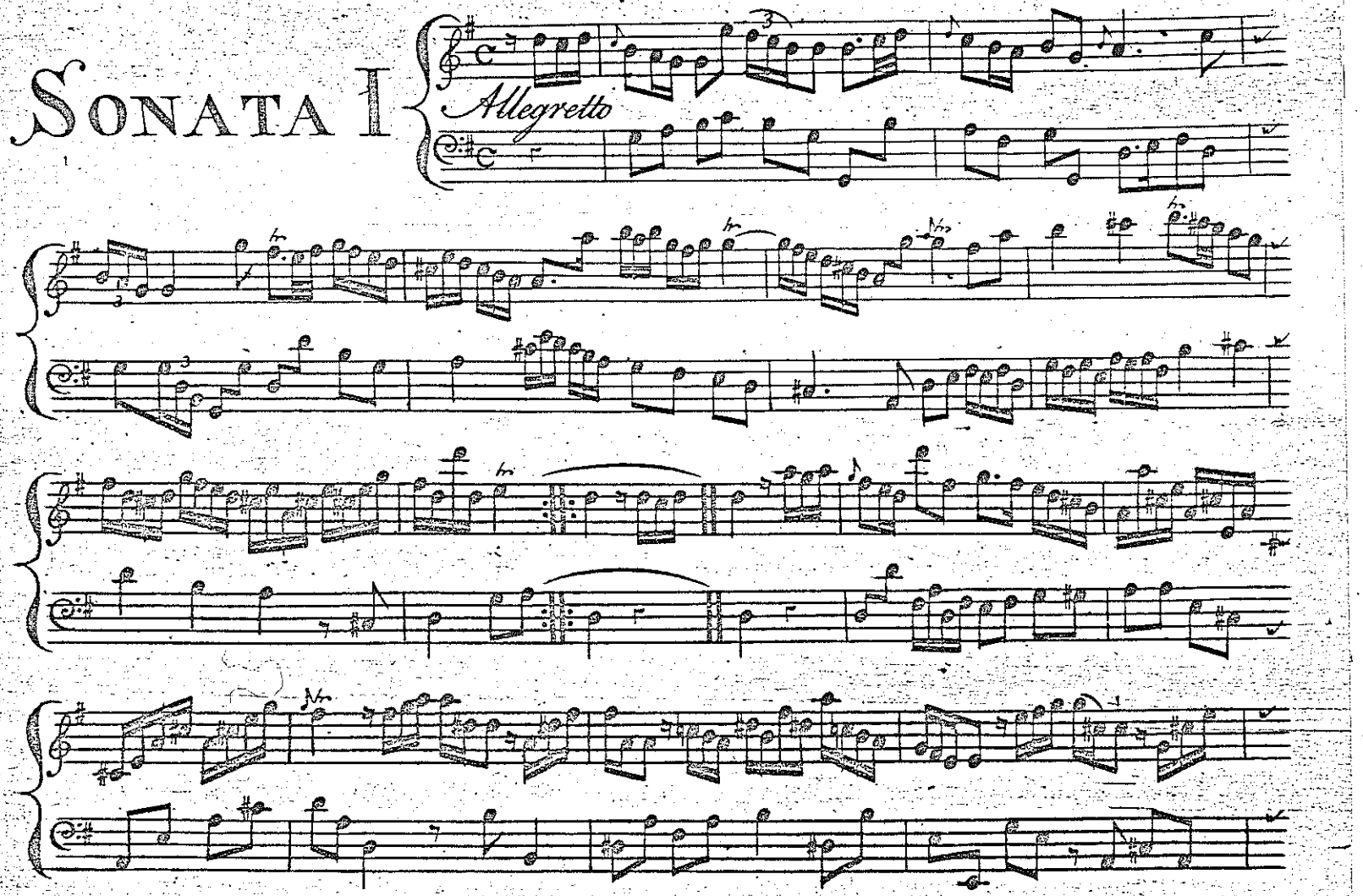

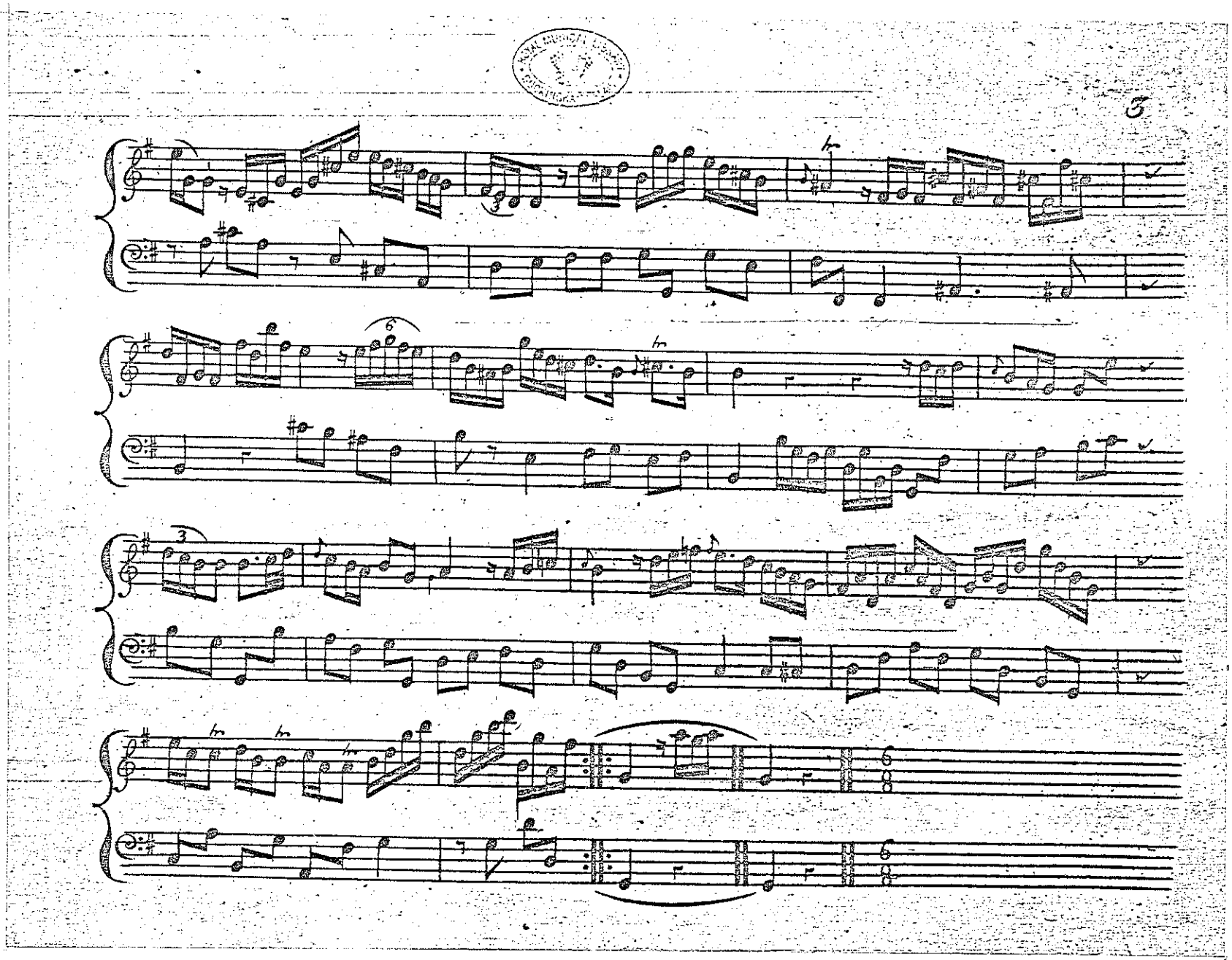

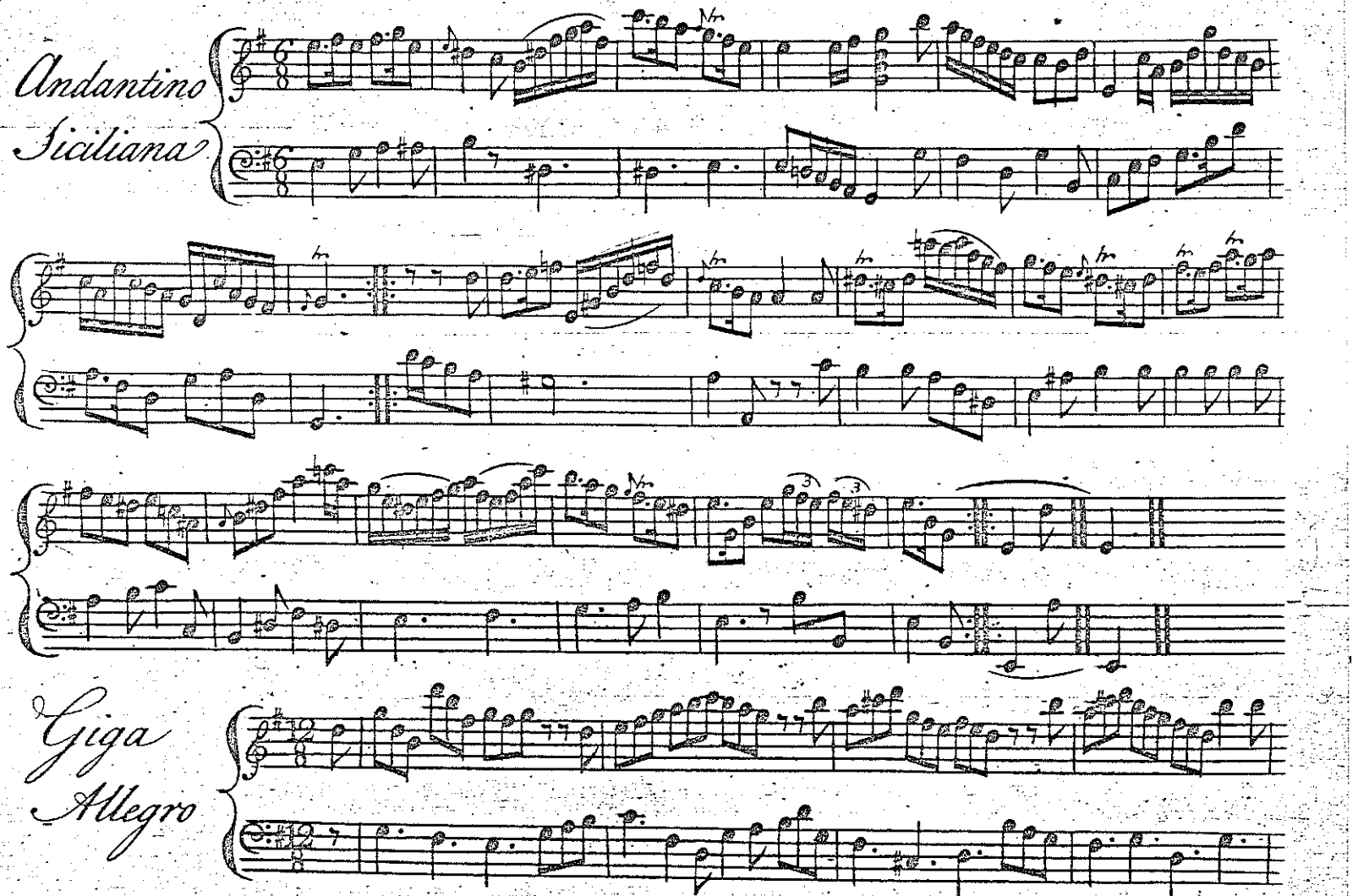
Andantino
Siciliana
Giga
Allegro

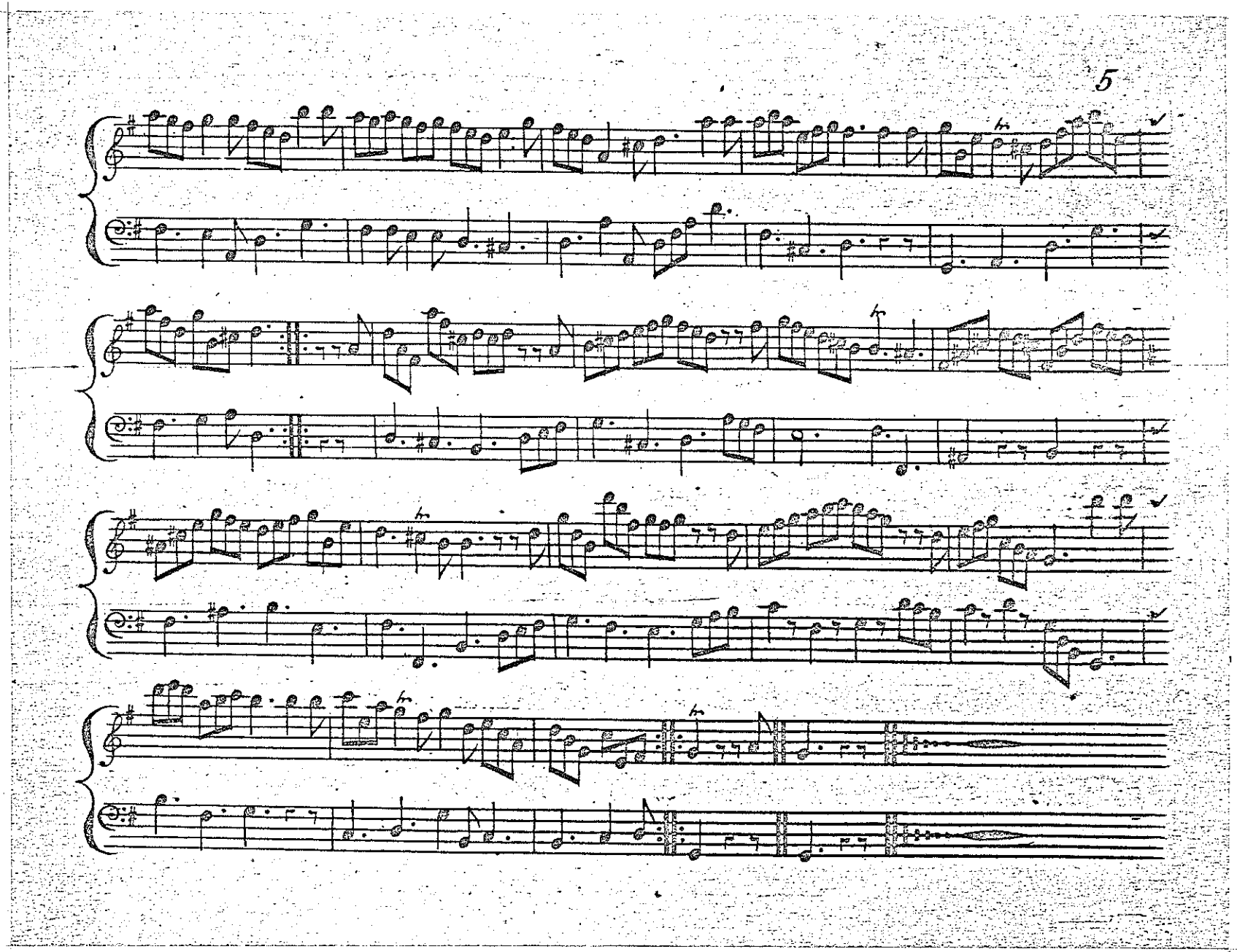

Sonata II

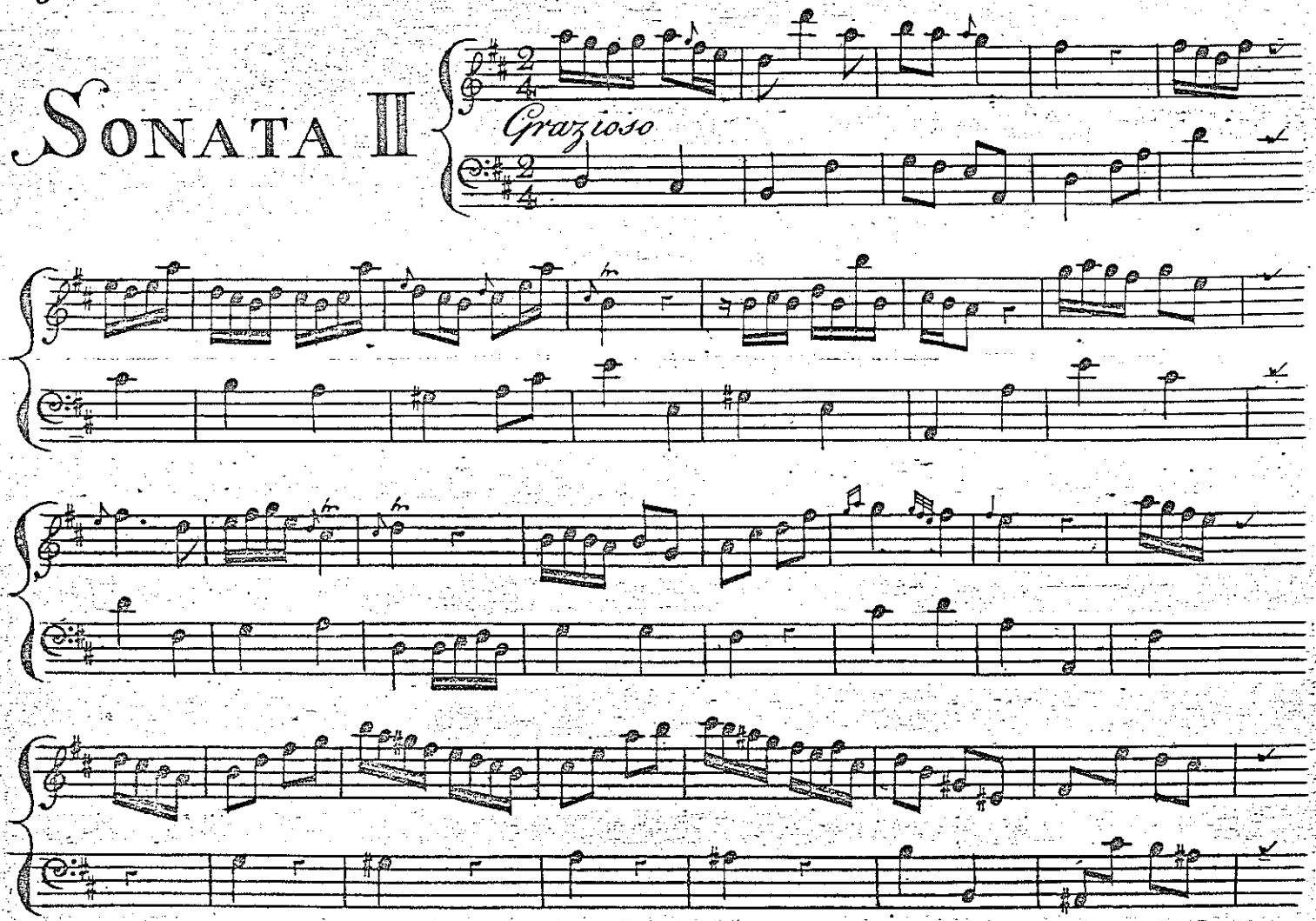

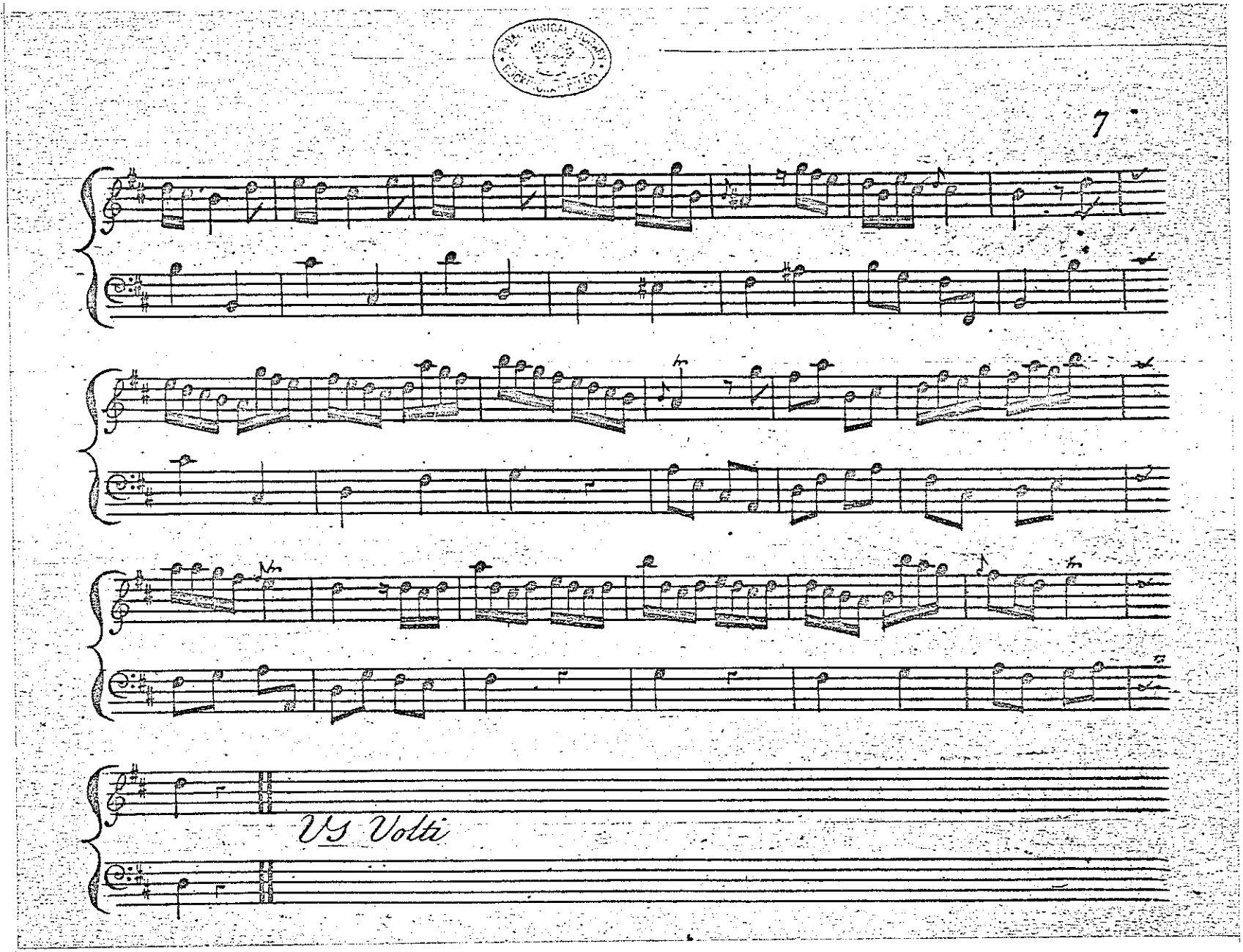
Vs Volti

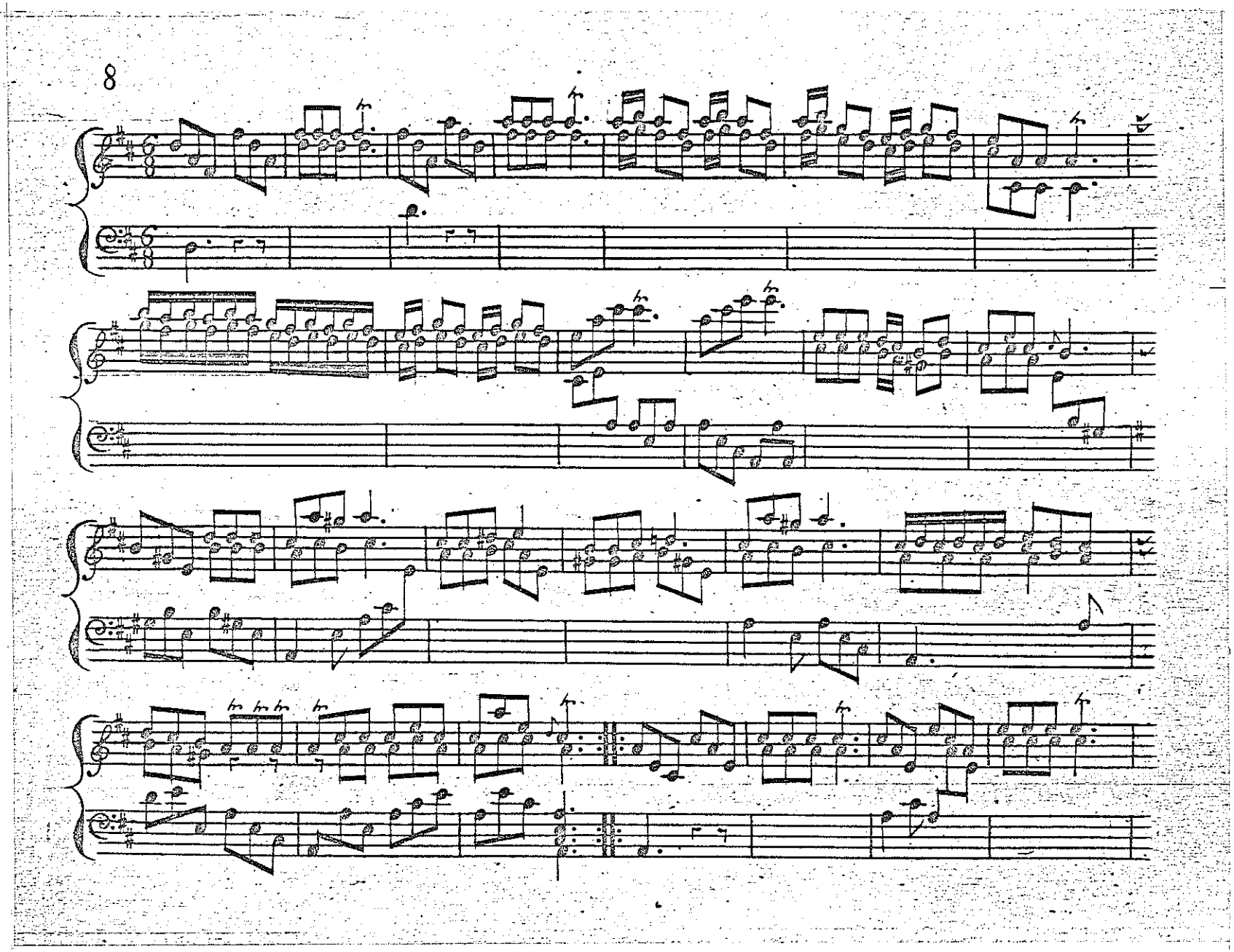

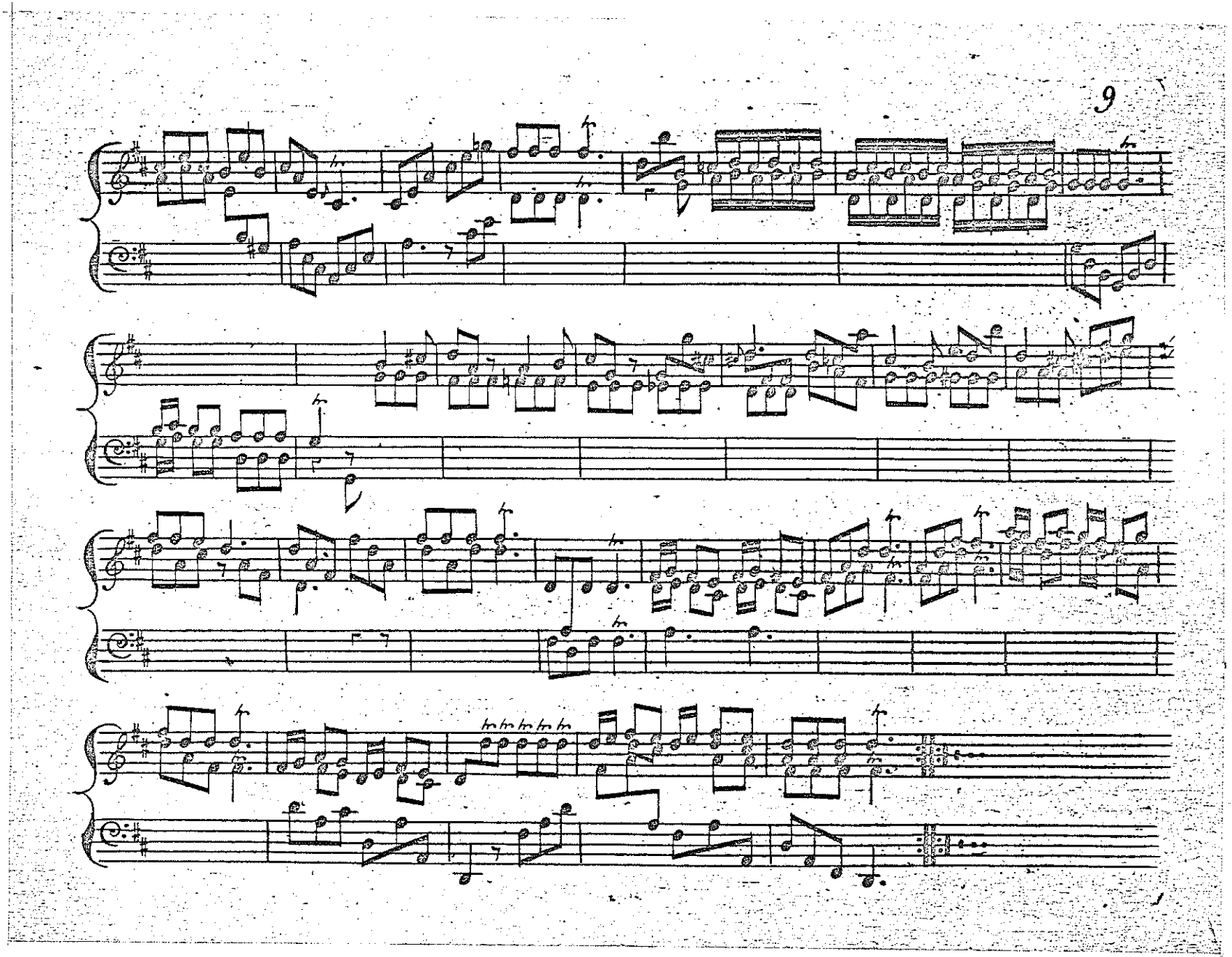

SONATA III

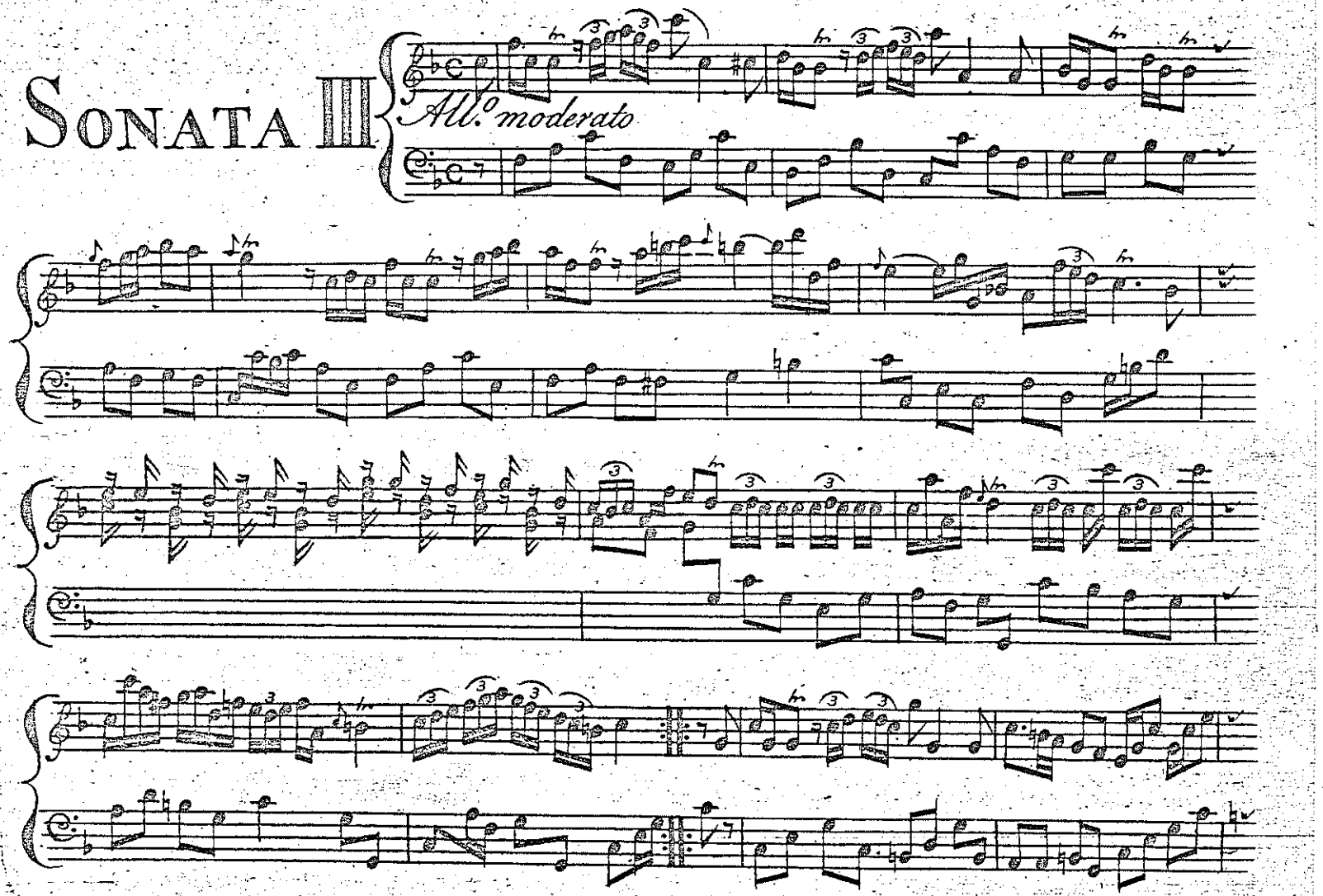

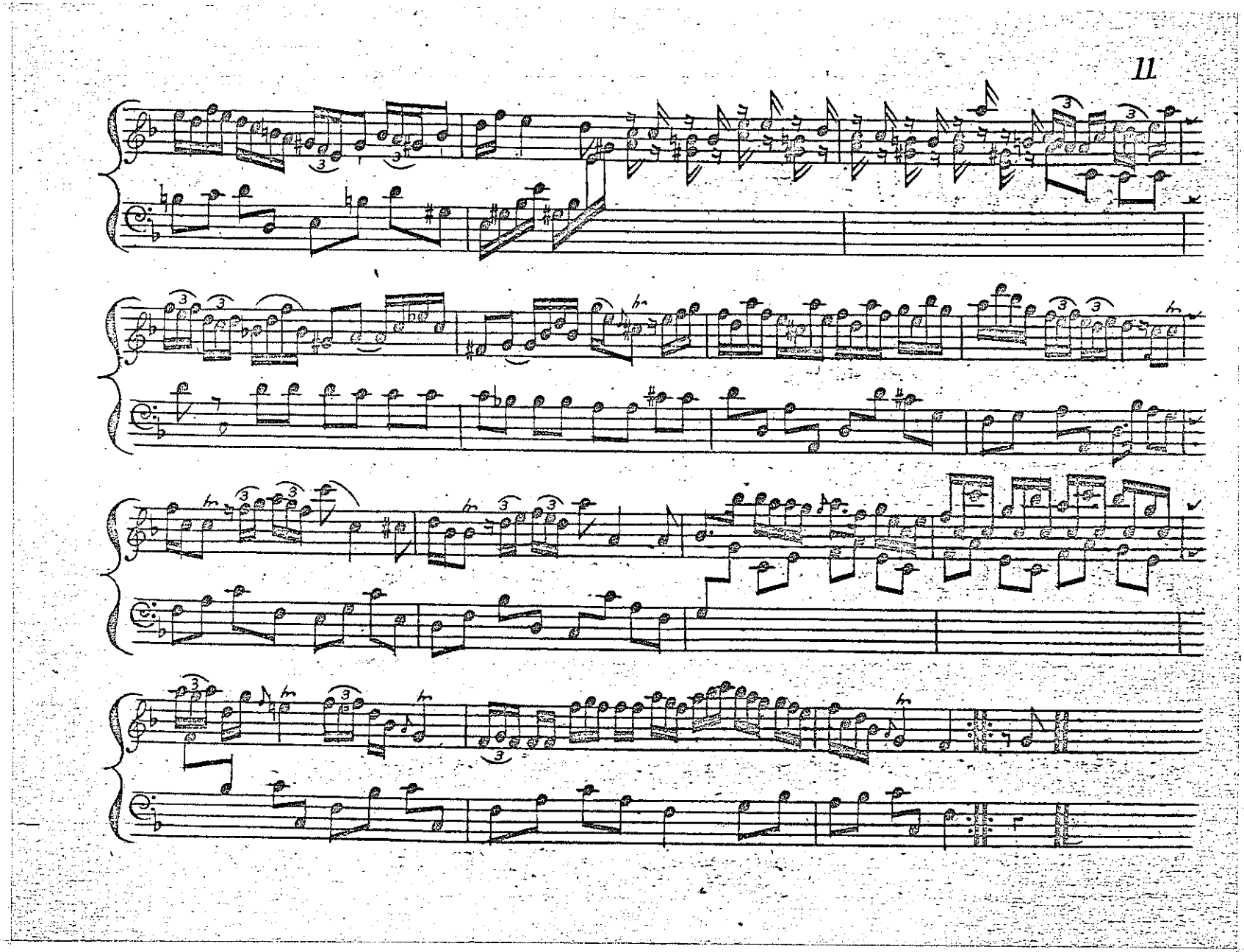

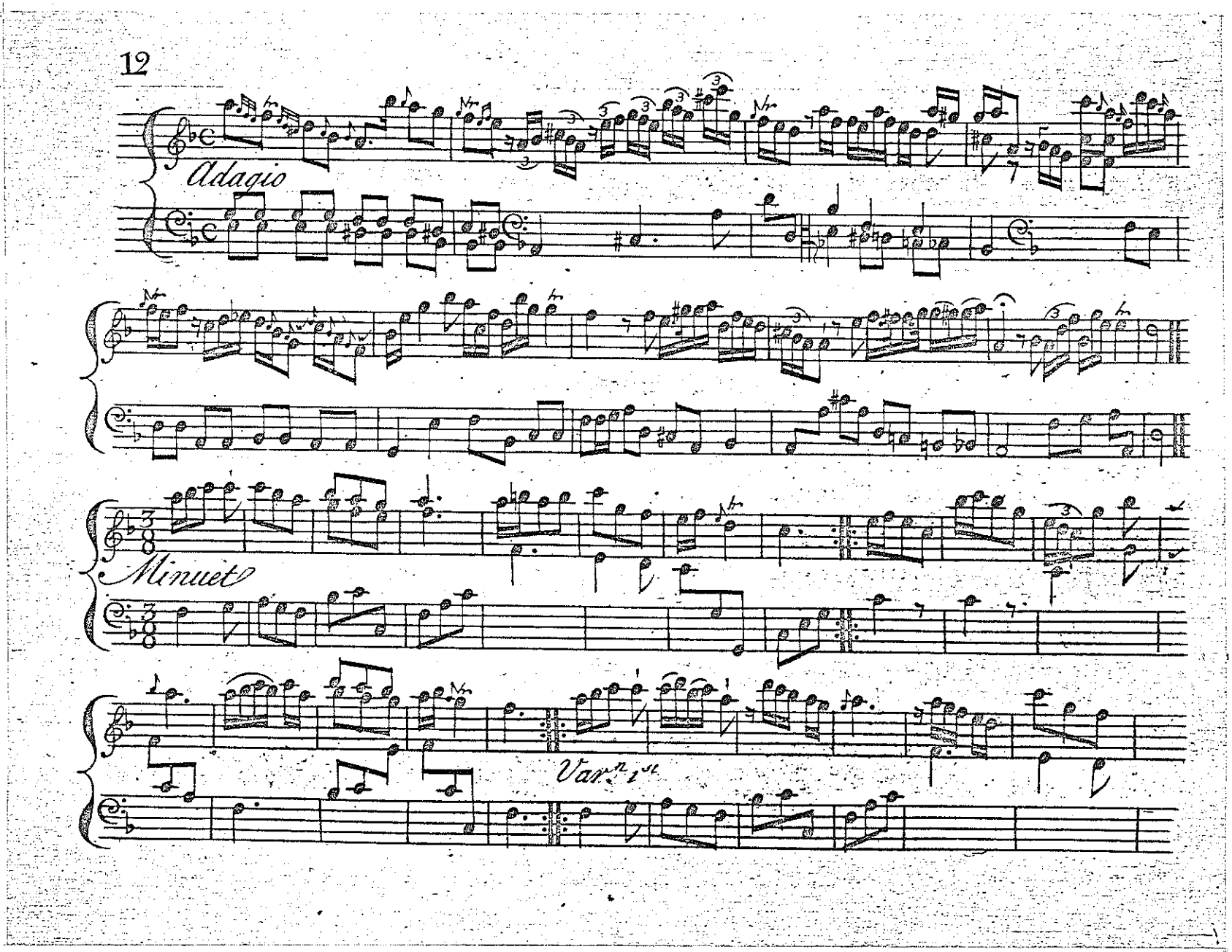
Adagio
Minuet
Var.ns 1.st

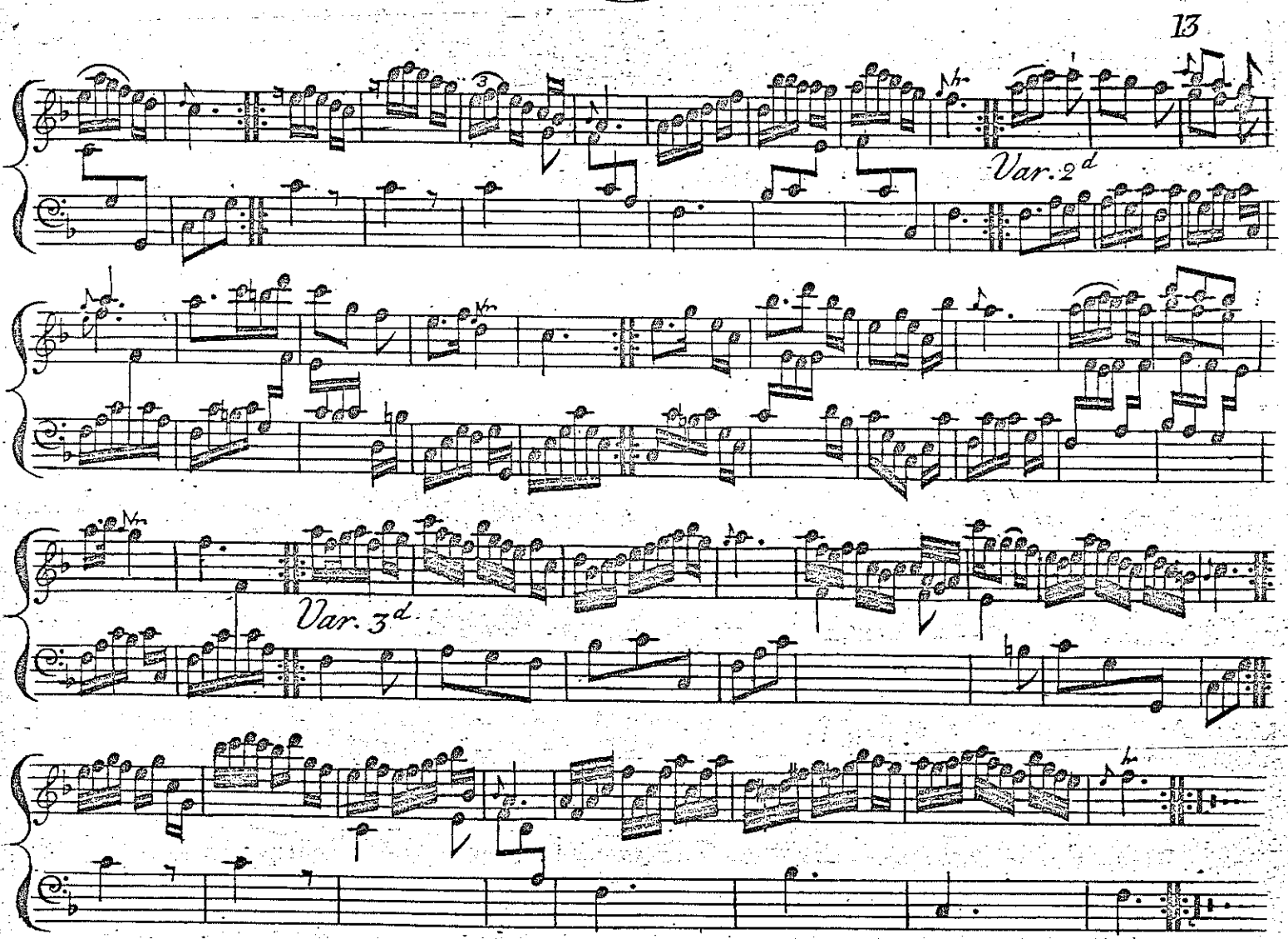
Var. 2d
Var. 3d

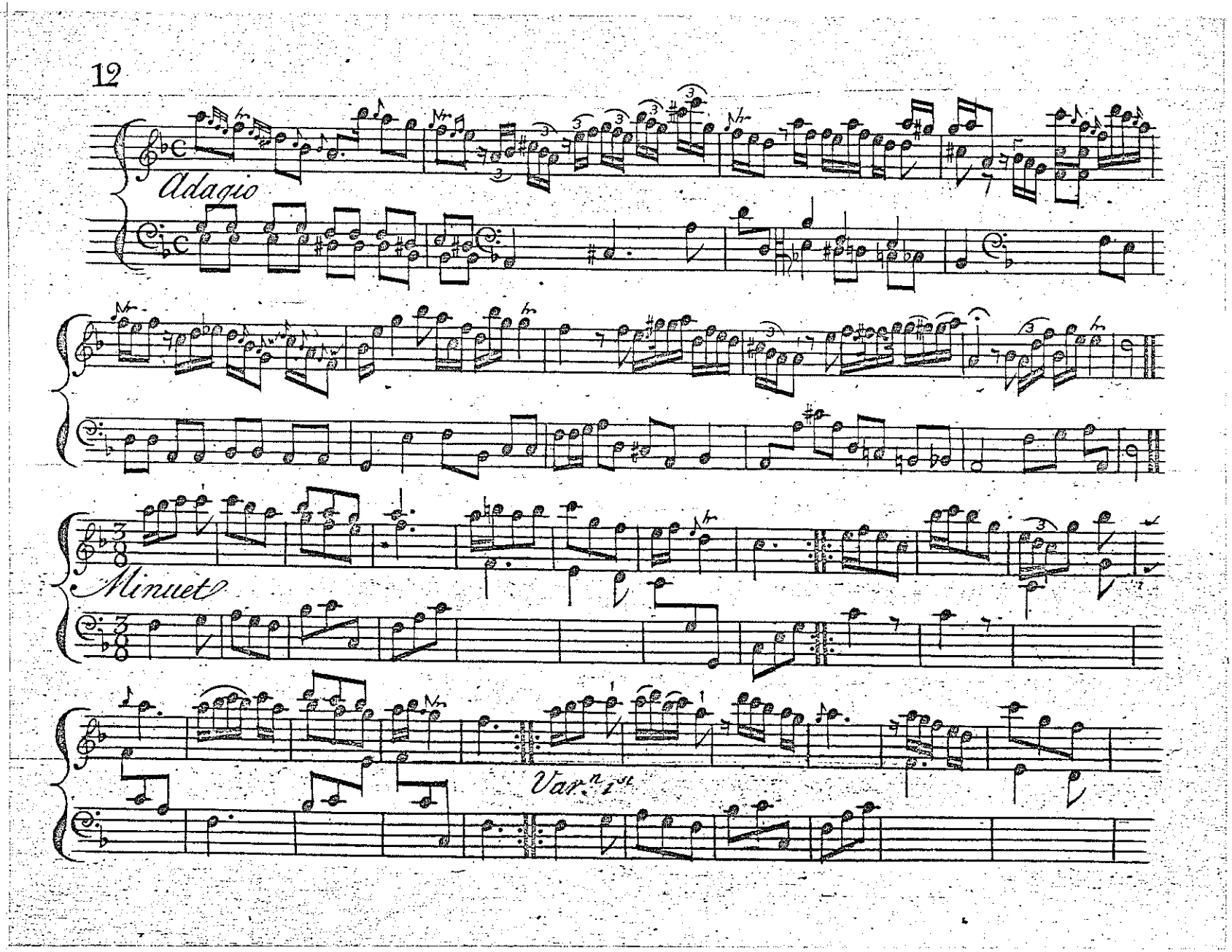
Adagio
Minuet
Var.ns 1.ste

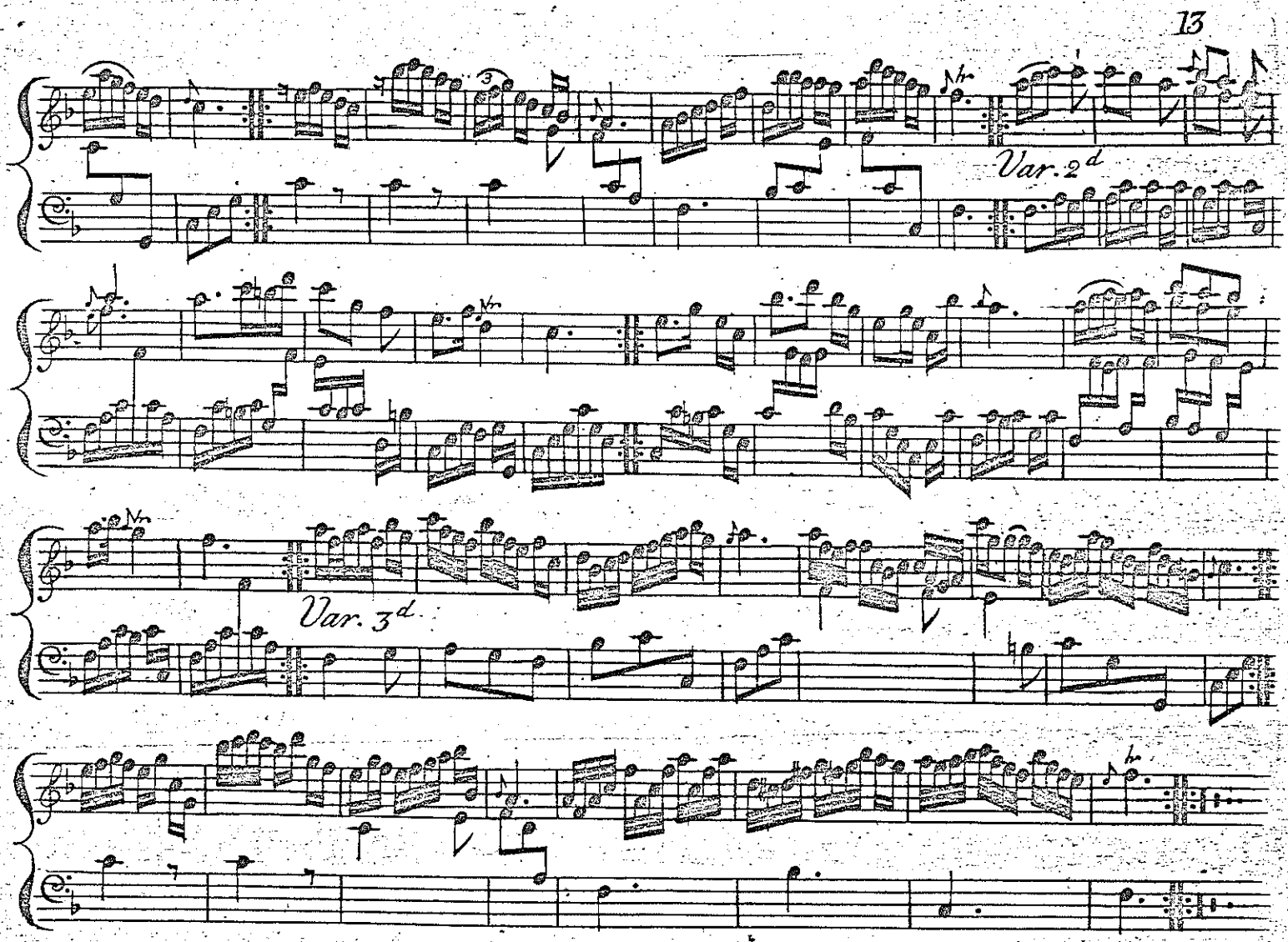
Var. 2d
Var. 3d

Sonata IV

Tempo di Gavotta

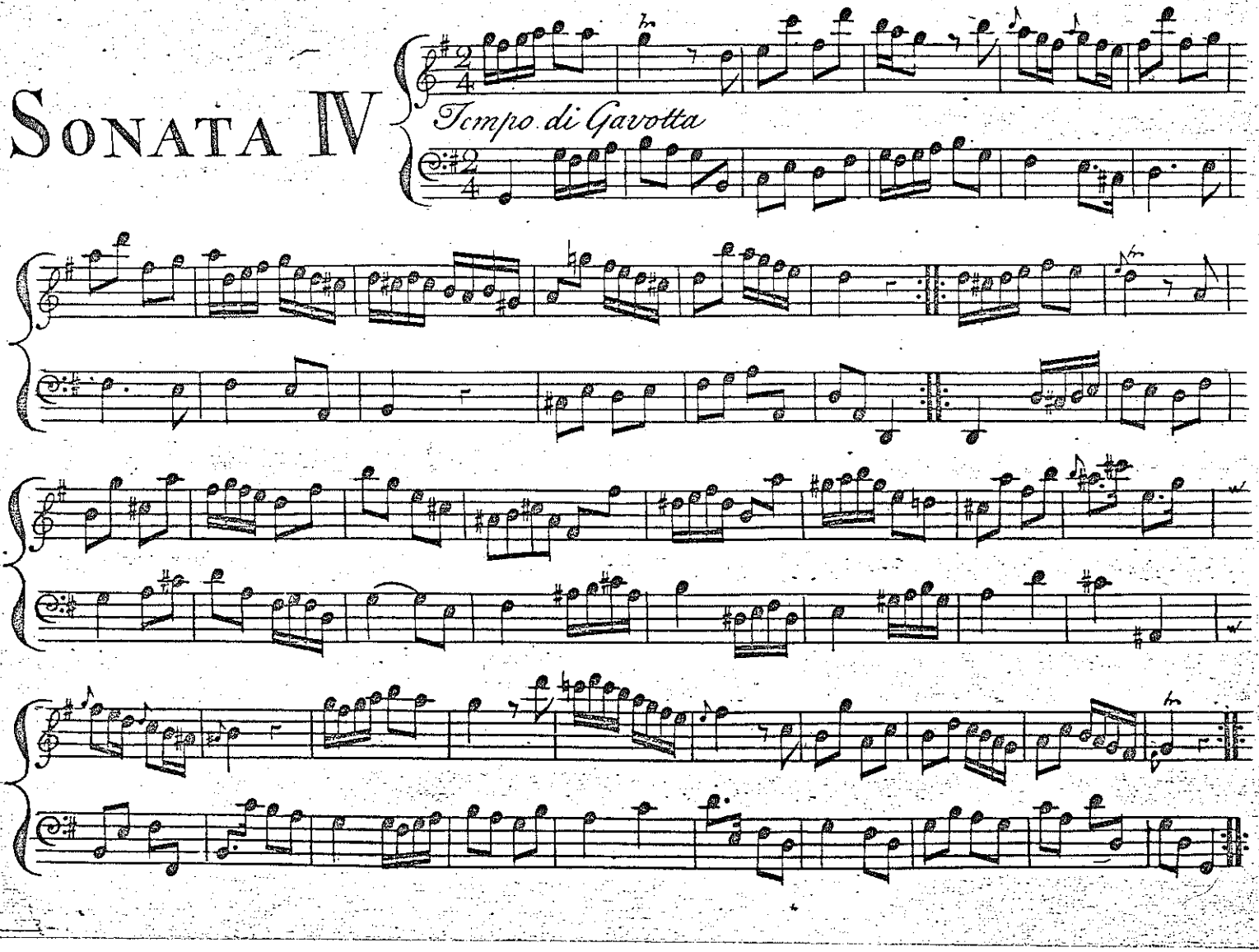

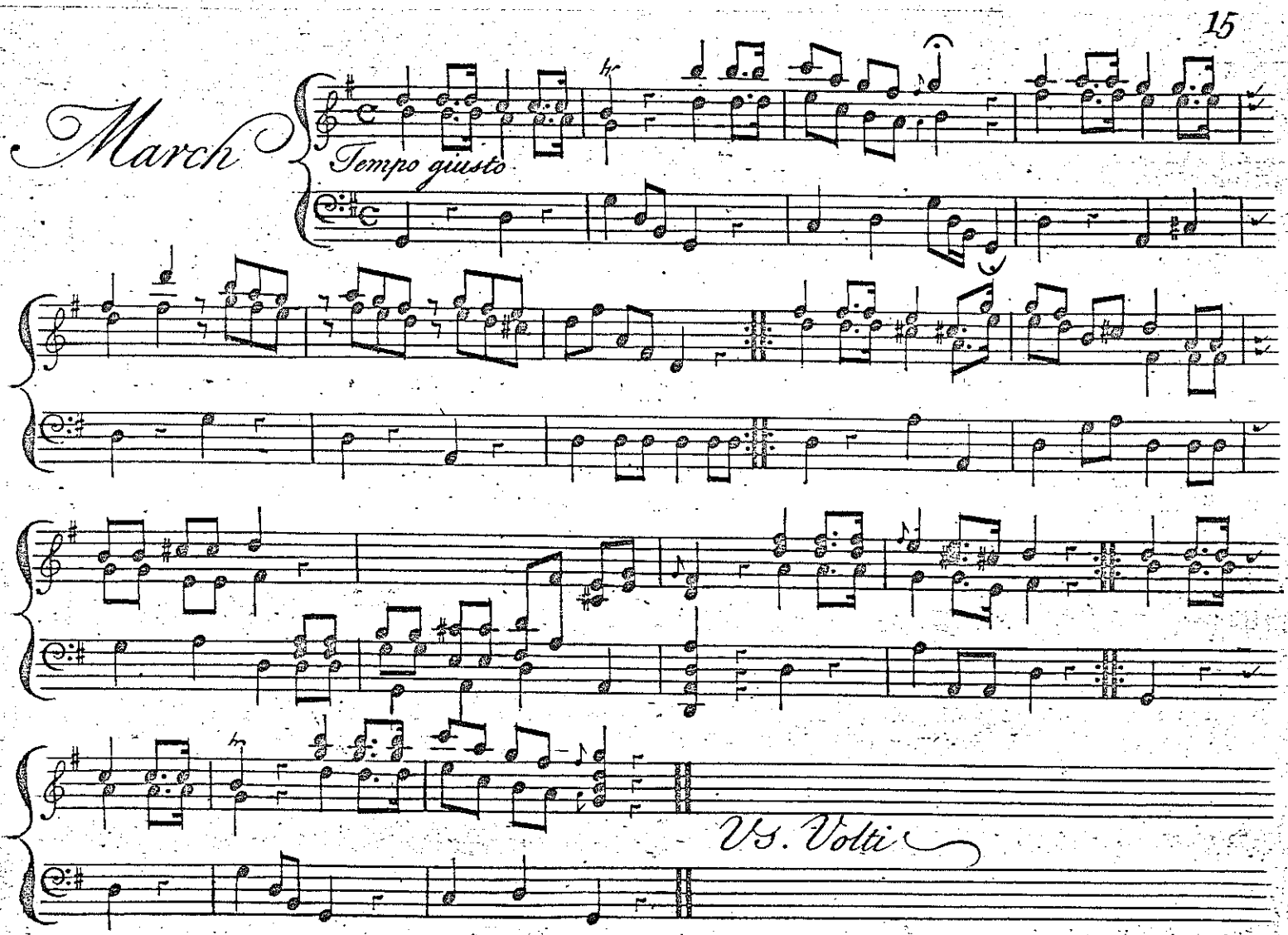
March
Tempo giusto
Vs. Volti

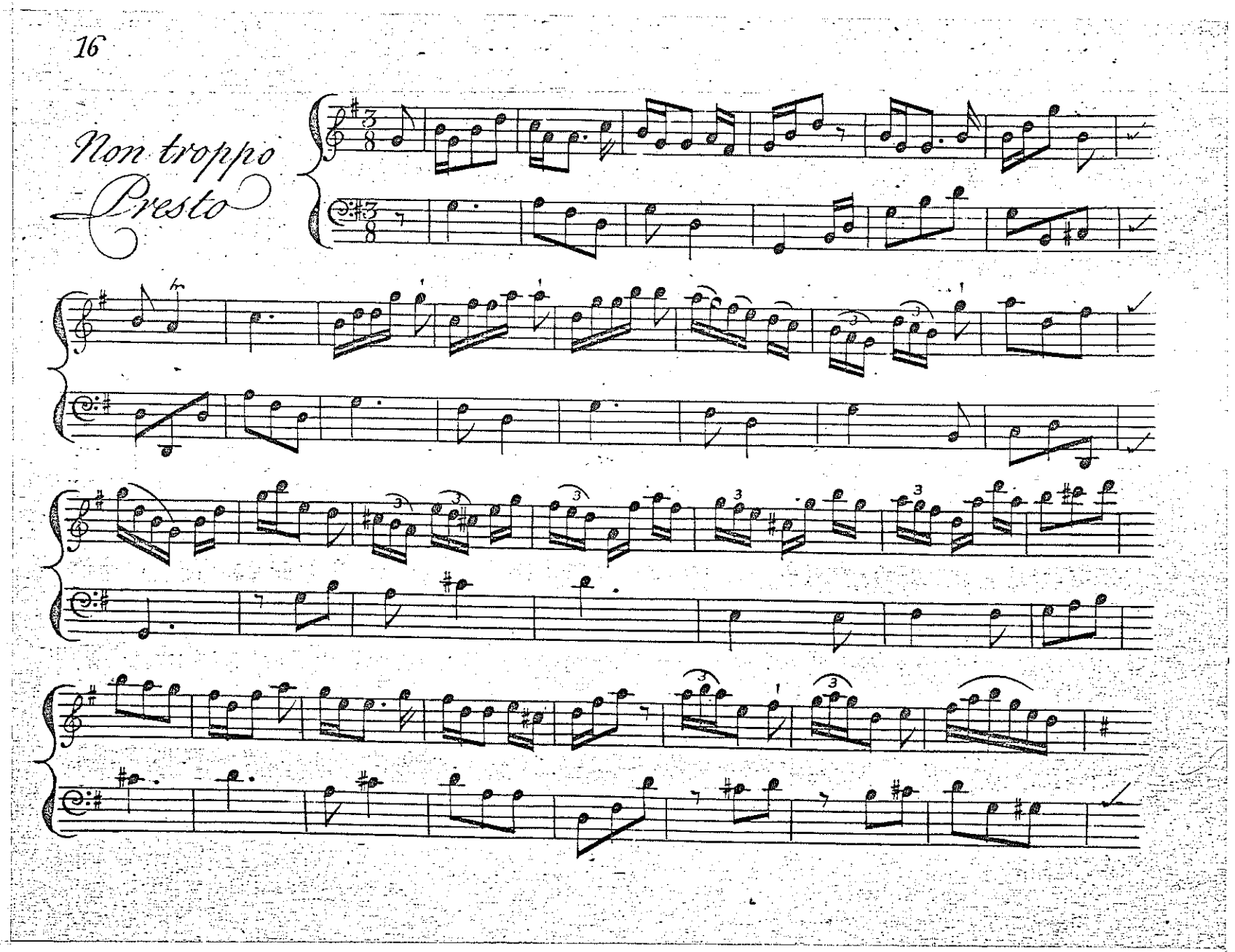
Non troppo
Presto

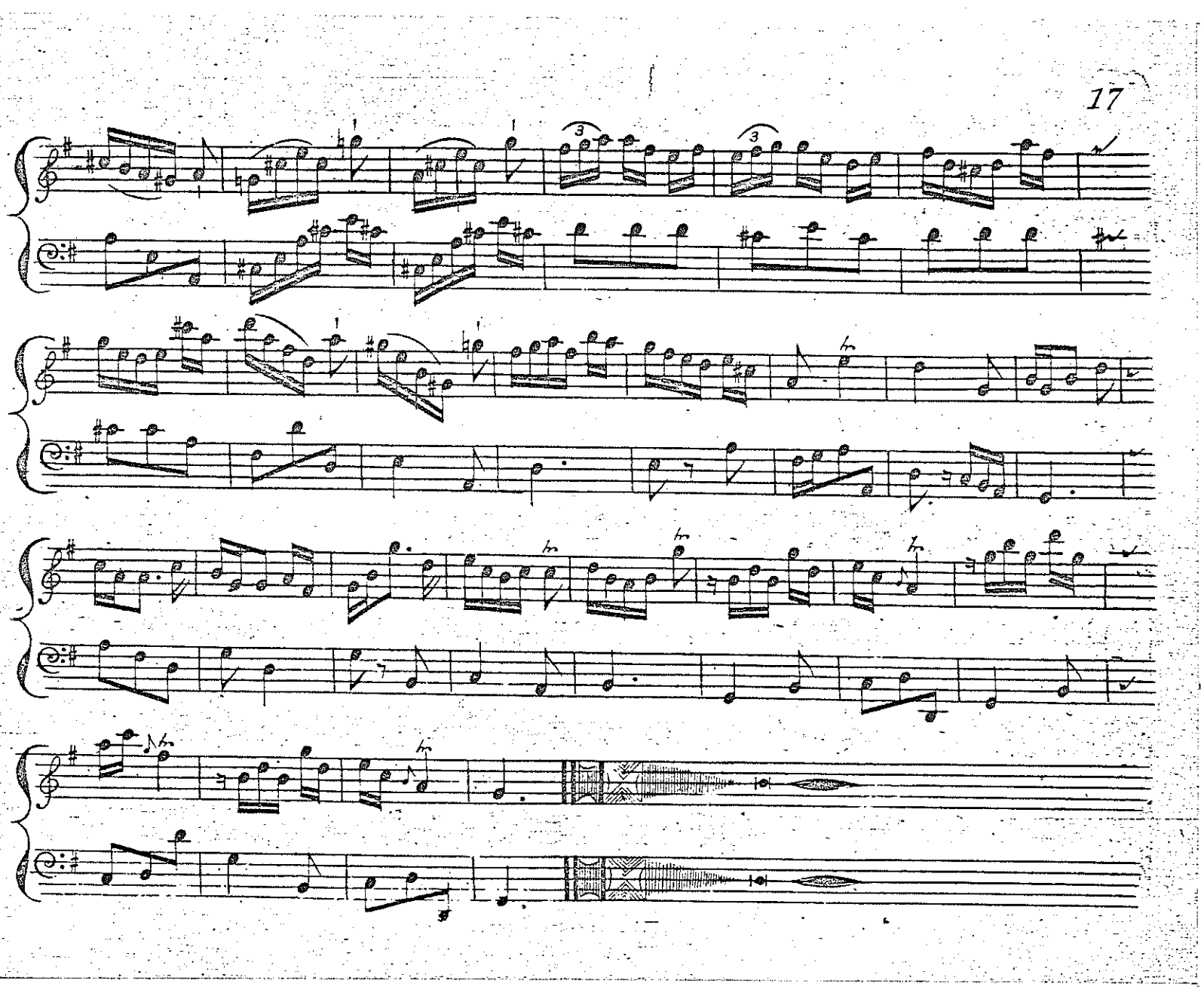

Sonata V

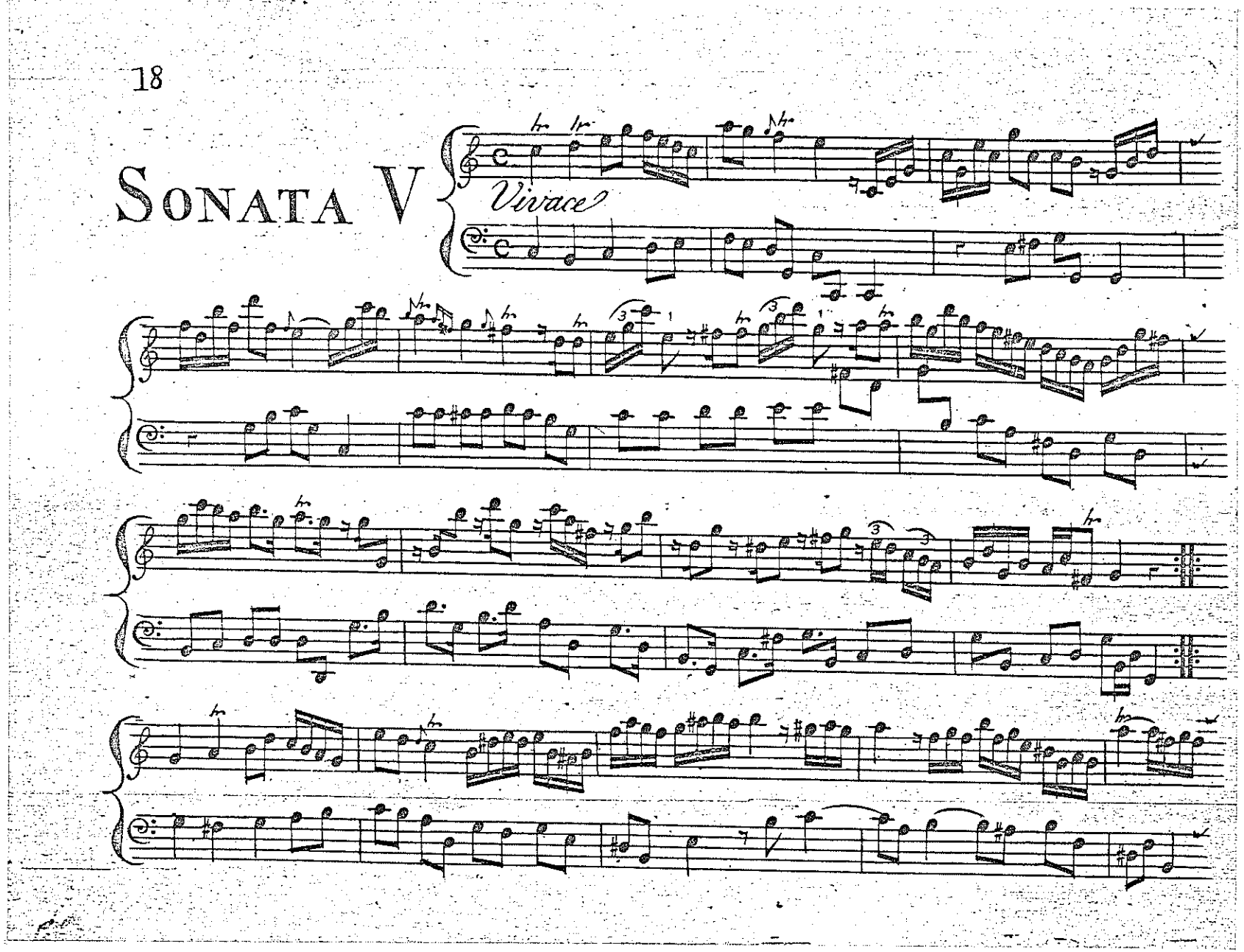

ROYAL MUSICAL LIBRARY
BUCKINGHAM PALACE

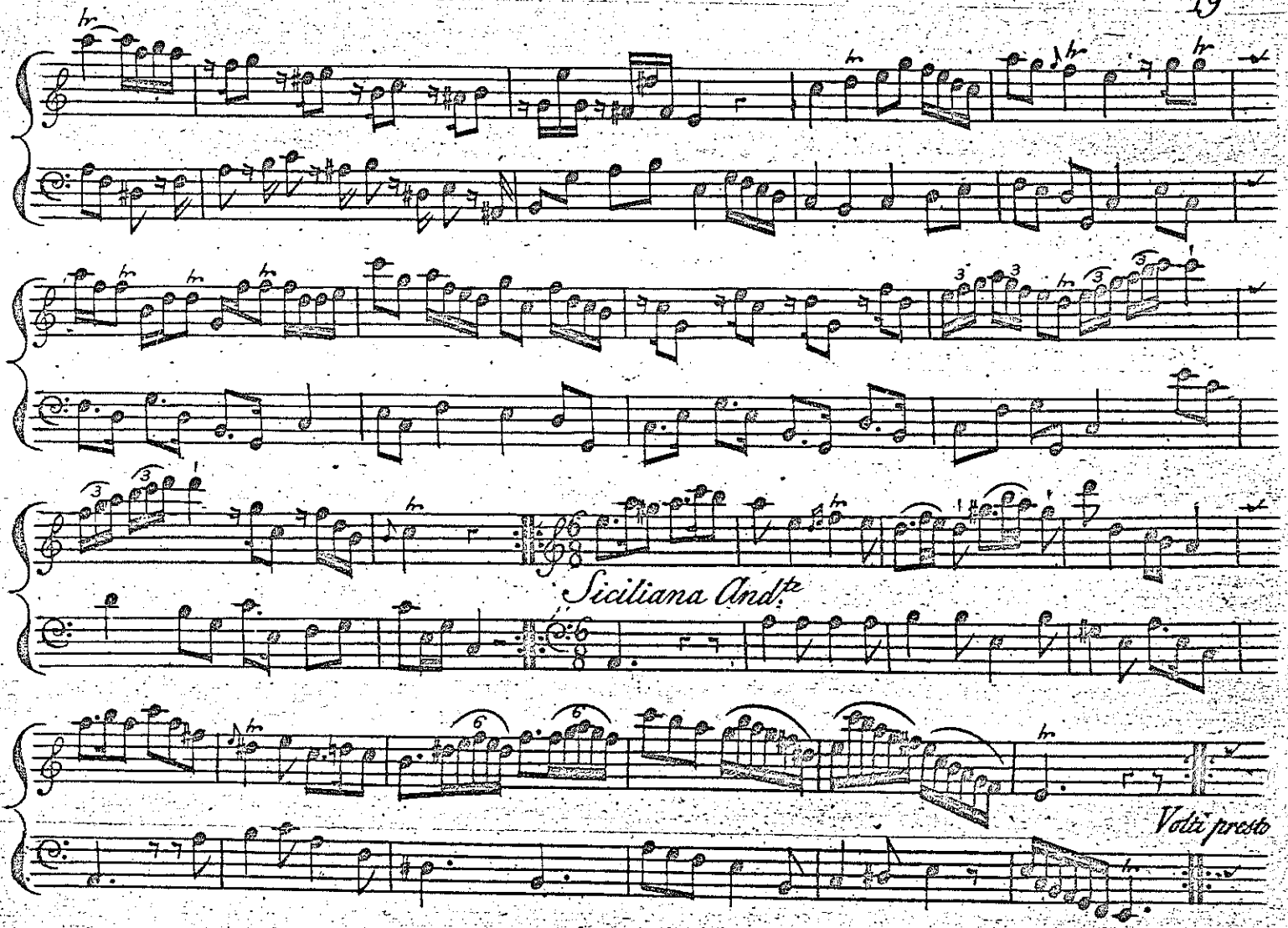

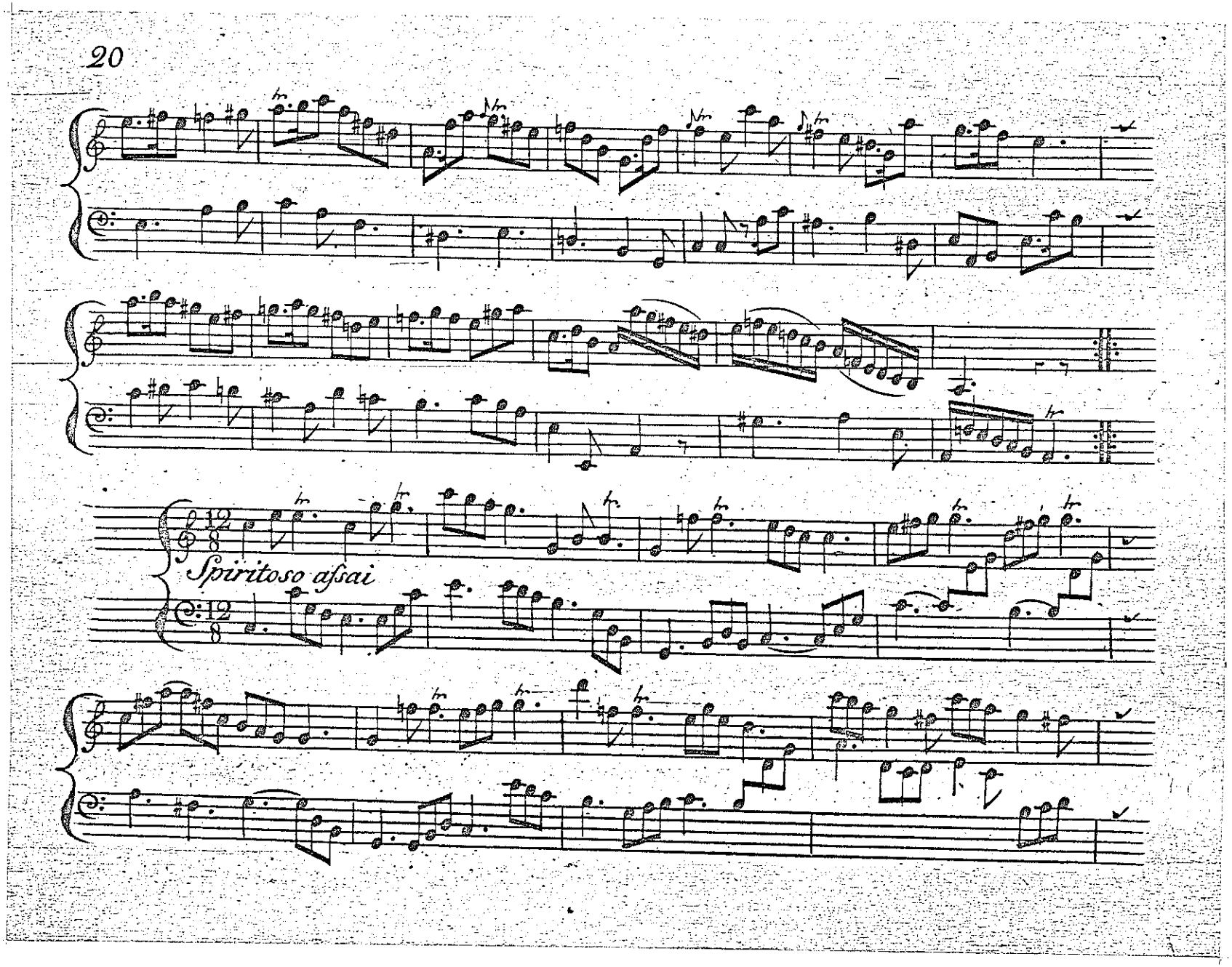
Spiritoso assai

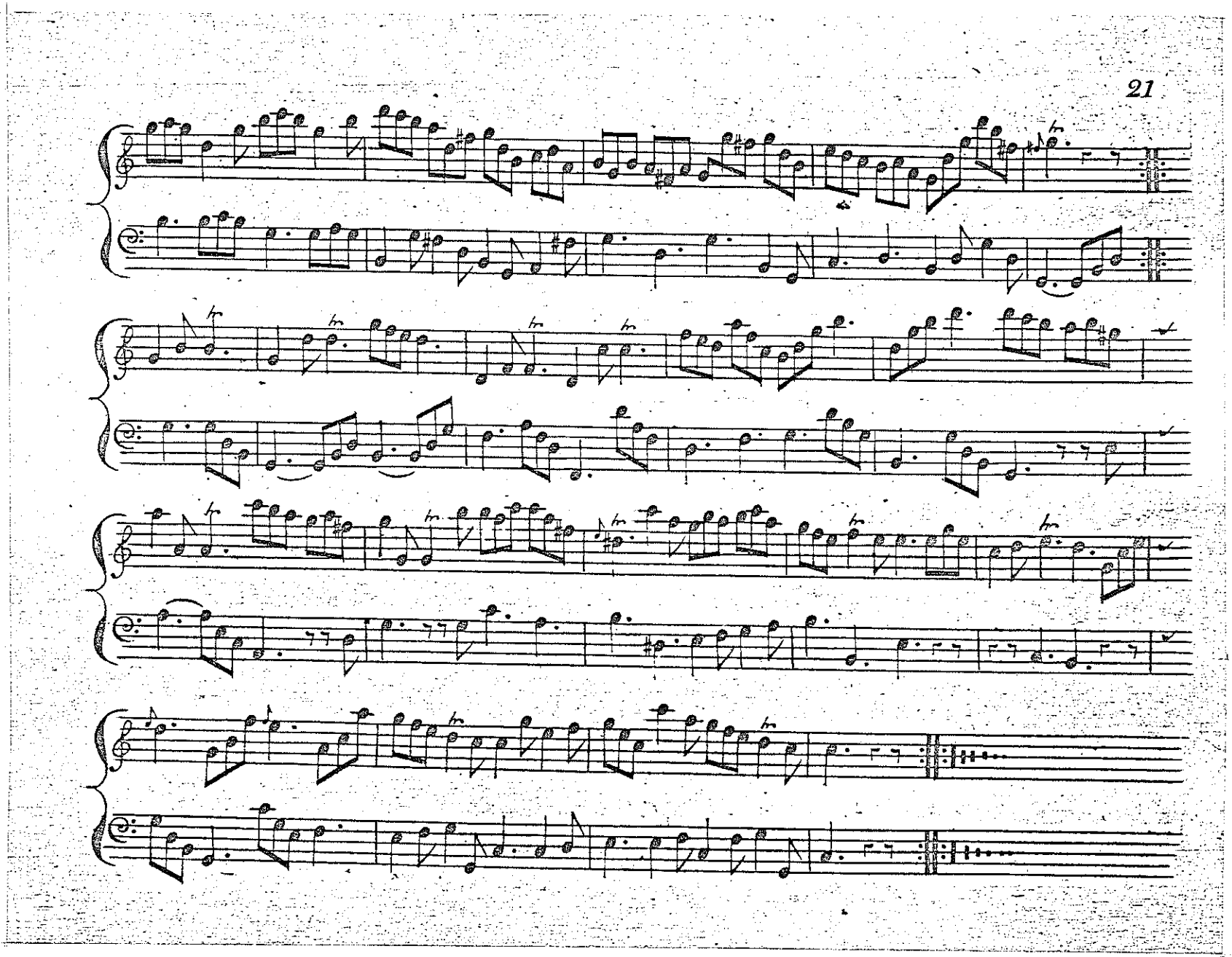

SONATA VI

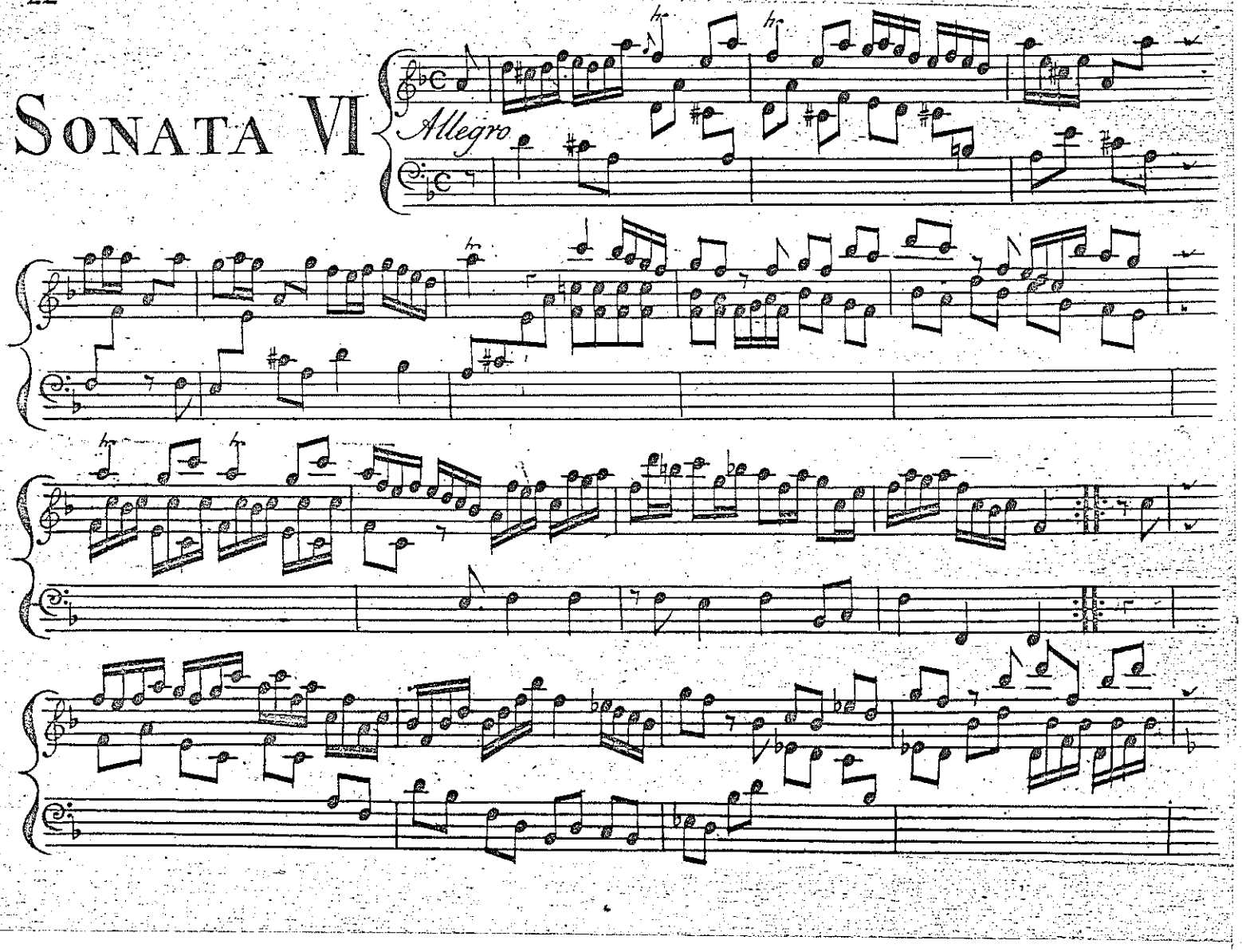

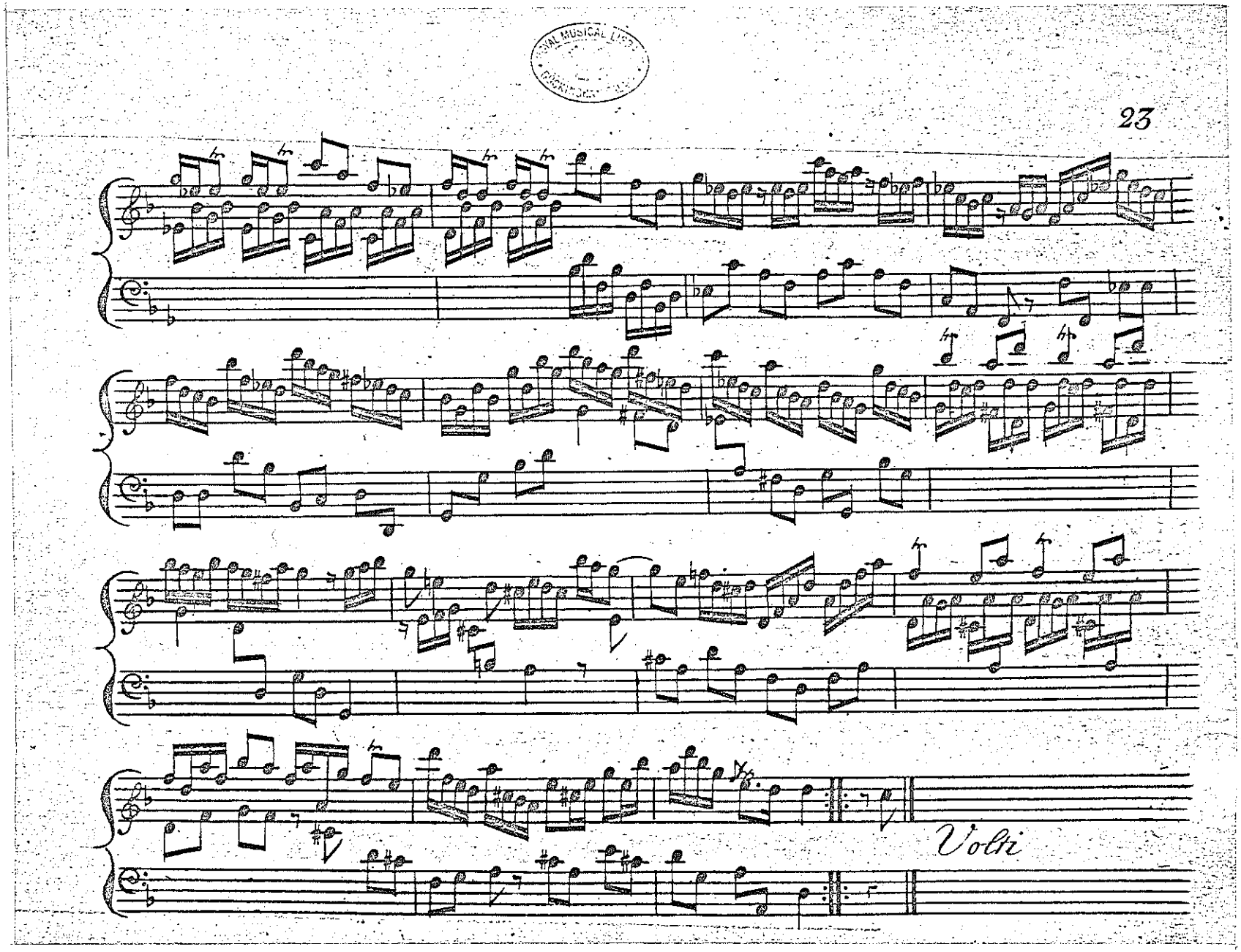
Volti

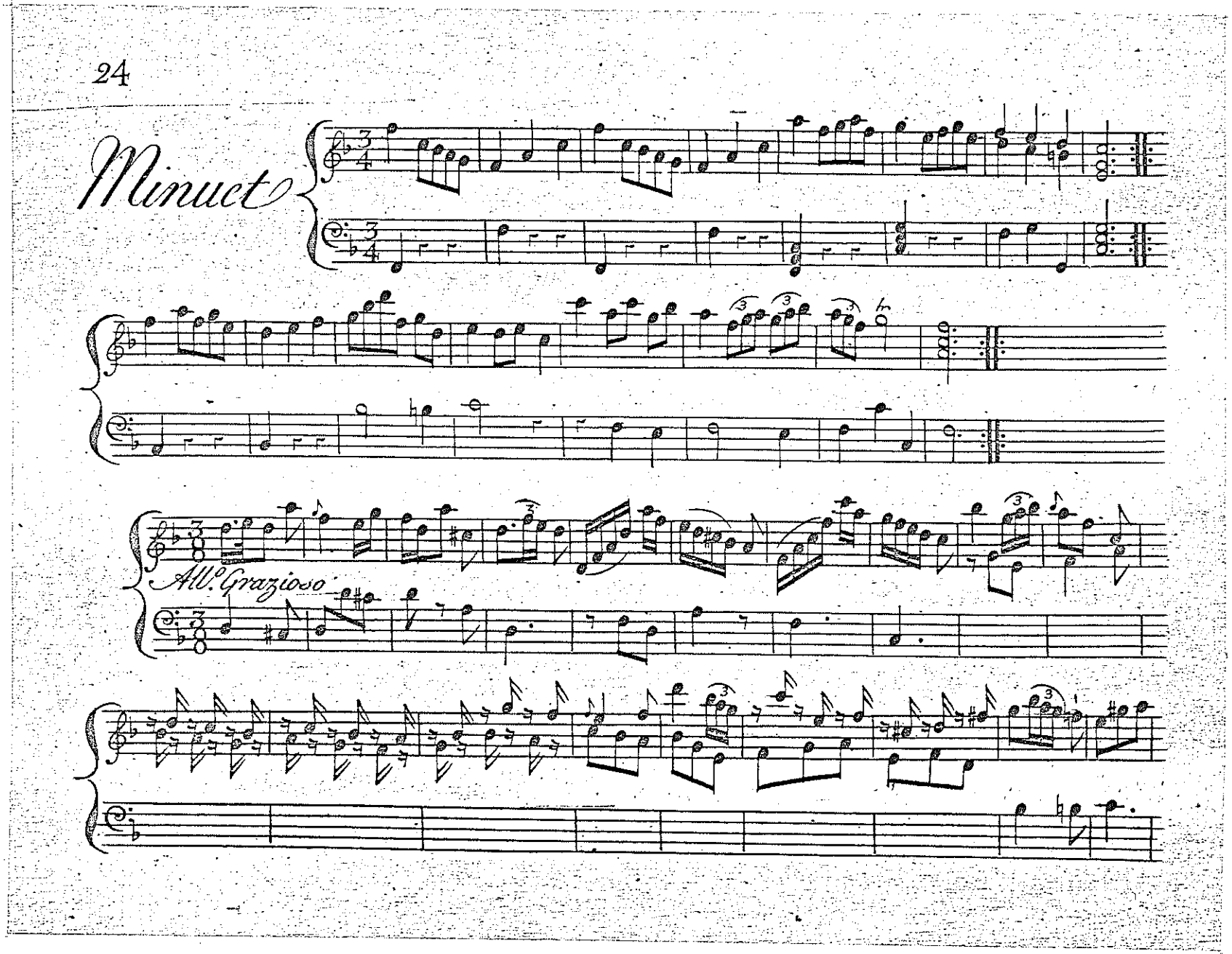
Minuet
All.o Grazioso

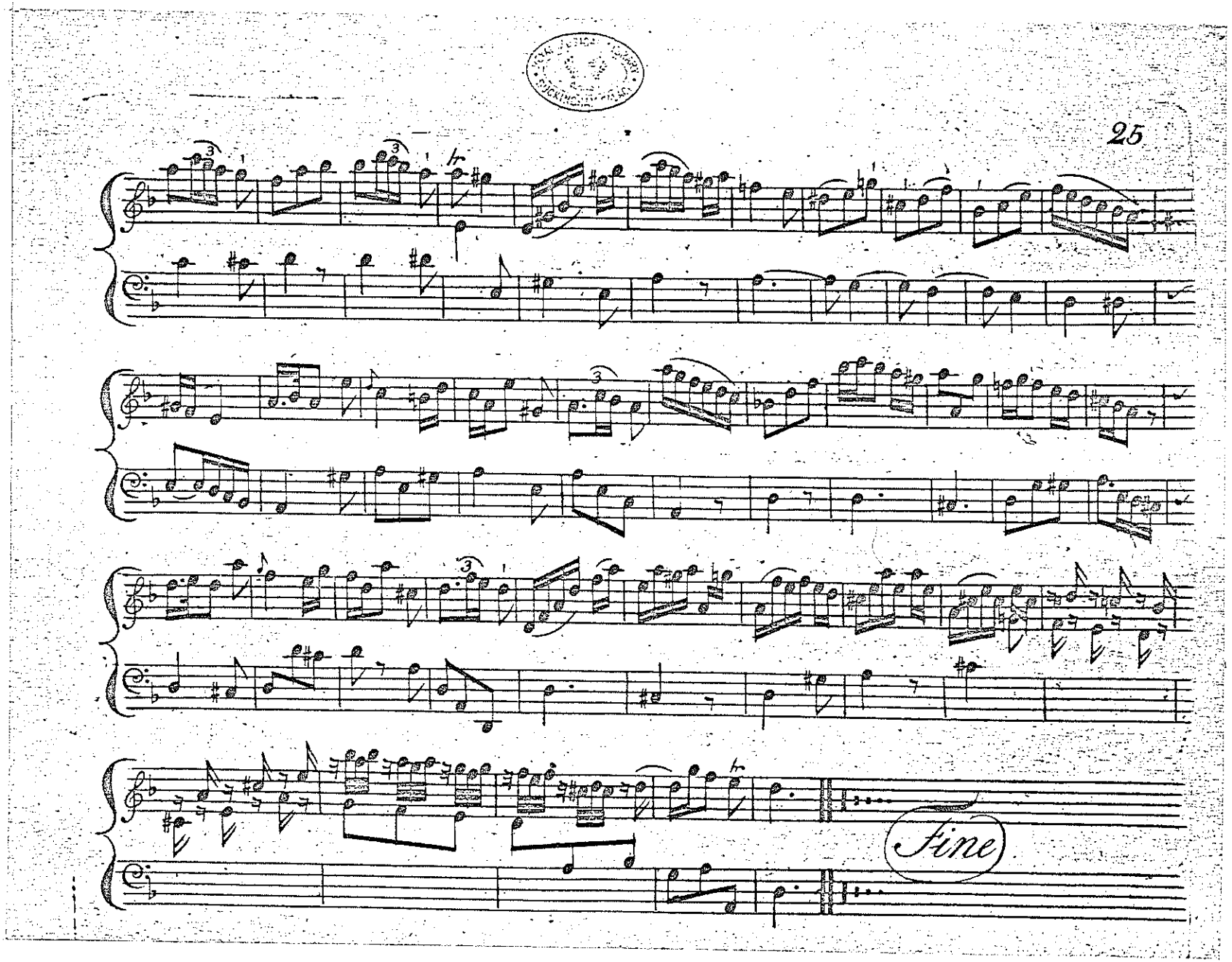
Fine