

YANKEE TANGO

LESTER W. KEITH
Composer.

HOLMES MUSIC CO.  MIDDLETOWN N.Y.

Yankee Tango.

Lester W. Keith.

Tempo Not too fast.

Piano.

Trio.

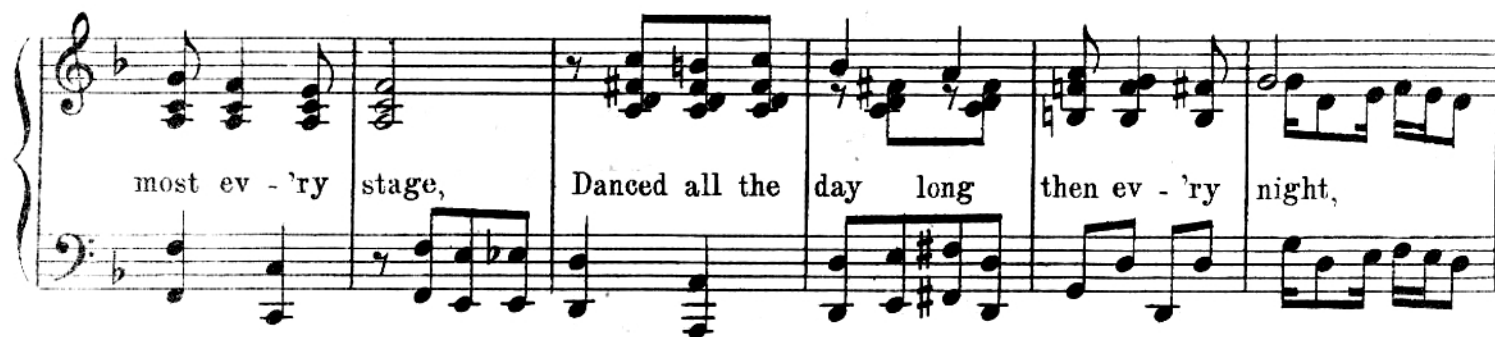

too, Grand fath-er tried it said its not bad, This ev - er last - ing

tan - go is now the fad.

