

he/
40

Sorority

Three-Step
or Mazurka

For Piano
by Chas. E. Roat

5

Chas. E. Roat Music Co.
BATTLE CREEK MICH.

Also Published for Band
and Orchestra

NEW YORK 1908

Sunshine and Sorrows

NOVELETTE

LEM TROMLEY

Moderato con espress.

Copyright MCMXVII by Chas. E. Roat Music Co. Ltd., Battle Creek, Mich.
English Copyright Secured

Dance of the Fairy Flakes.

J. M. BALDWIN, Op. 29.

mf Allegretto.

Copyright, 1912, by Chas. E. Roat Music Co., Ltd., Battle Creek, Mich.
English Copyright Secured.

FRAZZLE.

March and Two-step.

Composed by Granville E. English.

Con spirito.

Copyright, 1913, by Chas. E. Roat Music Co., Ltd., Battle Creek, Mich.
English copyright secured.

LADYBELLE

WALTZES

CHAS. E. ROAT.

No. 1. Tempo di Valse.

Copyright, 1912, by Chas. E. Roat Music Co., Ltd., Battle Creek, Mich.
English Copyright Secured.

Grand March of the Marines.

J. M. BALDWIN.

f Tempo di March.

Copyright, 1912, by Chas. E. Roat Music Co., Ltd., Battle Creek, Mich.
English Copyright Secured.

LIZETTE

WALTZES.

H. G. PULFREY.
Composer of "Zurita"
Pracocca Waltzes,
etc.

Valse Tempo.

Copyright 1902, by Chas. E. Roat Music Co., Ltd., Battle Creek, Mich.

THE LOTUS

CONCERT WALTZ

HEINRICH BERTRAND, Op. 8

Allegro

Copyright 1911 by Chas. E. Roat Music Co., Ltd., Battle Creek, Mich.
English Copyright secured

SORORITY.

Redowa, Mazurka, or Three-Step.

Moderato.

CHAS. E. ROAT.

Trio.

HERE IS A LINE OF SONGS THAT WILL PLEASE

FOX TROT SONG
VICTOR RECORD
19254

Holding Hands

AN INTERNATIONAL SUCCESS

LYRICS
RICHARD W. PASCOE
MUSIC
WILL E. DULMAGE
HOWARD SIMON, H. C. BERG

Hold-ing hands _____ we'll whis-per love words like love birds hold-ing

WALTZ
VICTOR RECORD
19015

Faded Love Letters

KNOWN THE WORLD OVER; OF UNIVERSAL APPEAL

LYRICS
RICHARD W. PASCOE
MUSIC
LUELLA LOCKWOOD MOORE
WILL E. DULMAGE

Fad - ed old love let - ters, _____ They mean the world to

HOME BALLAD
VICTOR RECORD
19305

What a Friend We Have in Mother

A SONG THAT SINGS IN THE HEART

CHAS. E. ROAT

What a friend we have in moth er, When our lives are young and gay ;

FOX TROT SONG
VICTOR RECORD 19471

Have a Little Fun

GOOD SOLO, CHORUS ELECTRIFIES ANY CLUB OR BANQUET SING

LYRICS
RICHARD W. PASCOE
WILL E. DULMAGE
MUSIC
EDUARD WERNER

Have a lit-tle fun, _____ To make life bright - er; _____ Have a lit-tle fun,

WALTZ
BRUNSWICK RECORD
2635

Drifting to You

FEATURED IN CHICAGO'S GREATEST THEATRES

LYRICS
C. J. GUNNELL
MUSIC
CLAY SMITH & AL. SHORT

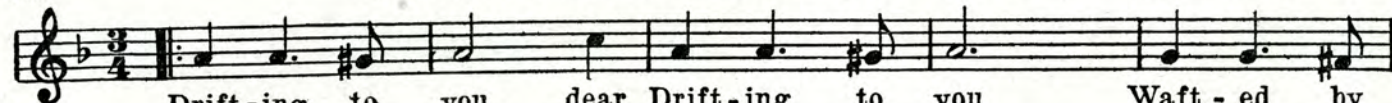

Drift-ing to you dear Drift-ing to you Waft - ed by

WALTZ BALLAD
JUST ISSUED

Faded Rose

BY THE WRITERS OF FADED LOVE LETTERS

LYRICS
RICHARD W. PASCOE
MUSIC
WILL E. DULMAGE
LUELLA LOCKWOOD MOORE

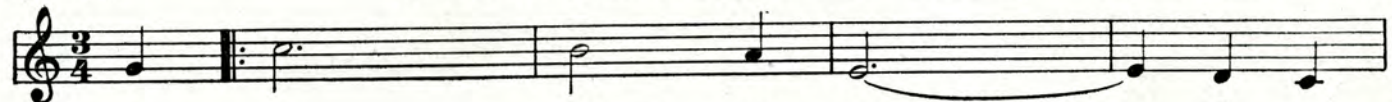

An old fad - ed rose _____ I am

SPANISH
LOVE SONG
FOX TROT

Maid of Navarre

THE ROMANCE OF OLD SPAIN, WITH ALL OF ITS THRILL

LYRICS
RICHARD W. PASCOE
MUSIC
LUELLA LOCKWOOD MOORE
WILL E. DULMAGE

Sweet maid of old Na - varre _____ You're my fas - ci -

Send for Publisher's Complete Catalogue. CHAS. E. ROAT MUSIC CO., Battle Creek, Michigan