

Horn 2 in F

# Sinfonie Nr. 2

J. Brahms

**Allegro non troppo**

**Vcl.** **Hn. 4**

**3**

*p*

11 **19** **Timp.** **Pos. 1**

36 **5** **Pos. 1** **A** **4**

*p*

52 *p* *p cresc.* *f*

60 **B** *sf* *sf* *sf* *sf* *p*

68

74 **C** **4** **Vcl.**

84 **5** **1** **8** *p*

**D** 102 **Fl.** **8**

114 **E** *p cresc.* **(quasi ritenente)** **3**

Brahms - Sinfonie Nr. 2  
Horn 2 in F

2

122

*f*

129

*f*

*marc.*

*ff*

135

*poco f ben marc.*

139

143

147

*cresc.*

151

*ff*

**F**

*p dolce*

157

**3**

**16**

*pp*

179

1. Hn. 1

**3**

2.

**4**

Hn. 1

184

**12**

Hn. 1

202

**1**

VI. I

*sf*

*sf*

**2**

Brahms - Sinfonie Nr. 2  
Horn 2 in F

211 *marc.* **1** **1** **1** *f*

220 *f*

229 *f* **4** **1** **4** *in tempo*

243 Hn. 4 **3** **4** *p*

256 *ff* **4** *p*

268 **4** **4** *ff*

284 *p*

293 *f* *sf* *p dolce* *cresc.* **3** **I**

304 Hn. 4 **13**

326 *p* **14** **1** **1** *Timp.*

347 Hn. 1 **9** Hn. 4 **1** Hn. 4 **13**

Brahms - Sinfonie Nr. 2  
Horn 2 in F

375 Fl. 

386 *quasi ritenente* *p cresc.* 

395 *f* 

403 *f* *poco f* *ben marc.* 

407 

411 

415 *cresc.* 

419 *ff* *fp* 

426 *p* *pp* 

442 *p* *cresc.* *f* *dim.* *p* 

454 *un poco stringendo ritard.* *in tempo, ma più tranquillo* 

Hn. 3

VI. I

480

*mp espress.*

*cresc.*

Brahms - Sinfonie Nr. 2  
Horn 2 in F

6

17 **A** Hn. 1

23

29 **B** *p dim* Hn. 1

36 *p cresc.* Ob. Fl. *dolce*

42 *f dim. p pp*

47 **C** *p cresc. p f*

52 *f*

57 **D** Ob. *p < >*

68 **E** Hn. 1

74 *p < >* *p >*

86 *f*

Brahms - Sinfonie Nr. 2  
Horn 2 in F

91 **F**

95 *p* *f* *f* *p*

99 *p*

**Allegretto grazioso (Quasi Andantino) (TACET)**

Ob. **9** Hn. 1

16

23 **4**

**Presto ma non assai** (♩ = ♩)

33 **14** Hn. 4 **A**

55 **2** Hn. 4 **10** Hn. 4

74 **2** **B** **17** VI. I

98 **1** Hn. 4 **1** Hn. 4 **1**

**Tempo primo**

107 Ob. **1**

Brahms - Sinfonie Nr. 2  
Horn 2 in F

C

110 Hn. 1

118 Hn. 3 rit.

**Presto ma non assai**

126 VI. I 12 Hn. 4

147

156 D 31 2

190 poco a poco - - - Tempo primo E 12 Hn. 1 VI. I

210

219 F

226 7 Ob. Hn. 1

236 poco sost. VI. I Hn. 1

Brahms - Sinfonie Nr. 2  
Horn 2 in F

Allegro con spirito

11 Fl. *p* **A**

16 *f* *sf* *sf* *sf* *sf* *f* *sf*

26 *f* *sf*

33 *sf* *sf* *sf* *sf* *sf* *f*

40

47 *cresc.* **B**

53 *ff*

60 Hn. 1 *pp* **C**

72 *pp* **7**

86 Fl. *p cresc.* **D**

92 **3** **3**

Brahms - Sinfonie Nr. 2  
Horn 2 in F

10

101

107 *f* **1** *sf*

114

120 **E** **15** **F** VI. I Hn. 4

140 **1** *f* **1**

147 **4** Fl. **G** *p*

156 **2** *pp* **H** Hn. 4

164 **4** **14** Hn. 4

186 *f*

193

199 **3** Hn. 4 **I** **Tranquillo** *p*

Brahms - Sinfonie Nr. 2  
Horn 2 in F

208 **6** Hn. 1 **3**

221 **K** Sempre più tranquillo VI. I **2** **5** *p dolce* *pp*

233 **5** *pp*

244 in tempo **L** **7** **8** VI. I *pp*

263 *f sempre più*

270 *sf sf* **M**

277 *sf sf sf* **1** *poco f*

284 *cresc.* **4** *p cresc.*

294 *f*

301 **2**

307 **4**

Brahms - Sinfonie Nr. 2  
Horn 2 in F

12

314 *f* N

320

326 **12** *p cresc.* *f*

343 O

350 **2** **2** *pp* *p*

359 **1** *p*

366 **1** *f*

373 *p* *cresc.*

381 P *sf* *f*

388 **2** **2** *sf* *sf*

397 *f* *f*

Brahms - Sinfonie Nr. 2  
Horn 2 in F

406

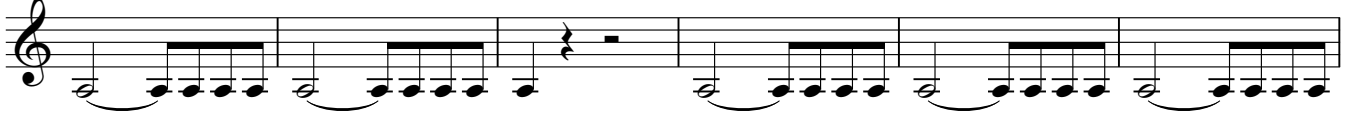

412

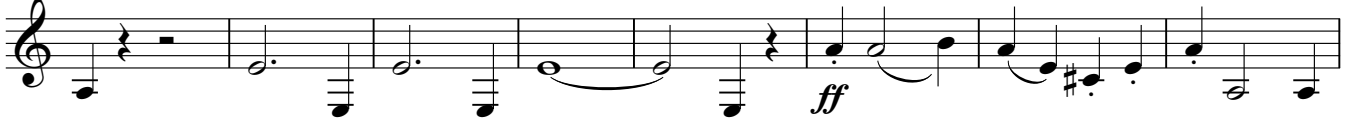

420

424

