

FANDANGO

et Sardon Portugais
Varié

Pour Harpe ou Forté Piano

Dédié à Mademoiselle

Mepita Tavarro

et Arrangé pour Elle

Par

THERESIA DEMAR

Harpiète de la Musique du Roi.

Demar

Propriété de l'Auteur.

Prix 5^l

Déposé à la Direction.

A Paris, Chez l'Auteur, Rue du Bouloy, N^o. 15.

Vol 9 4057

1800
London
Printed by
J. Johnson
in Strand
1800

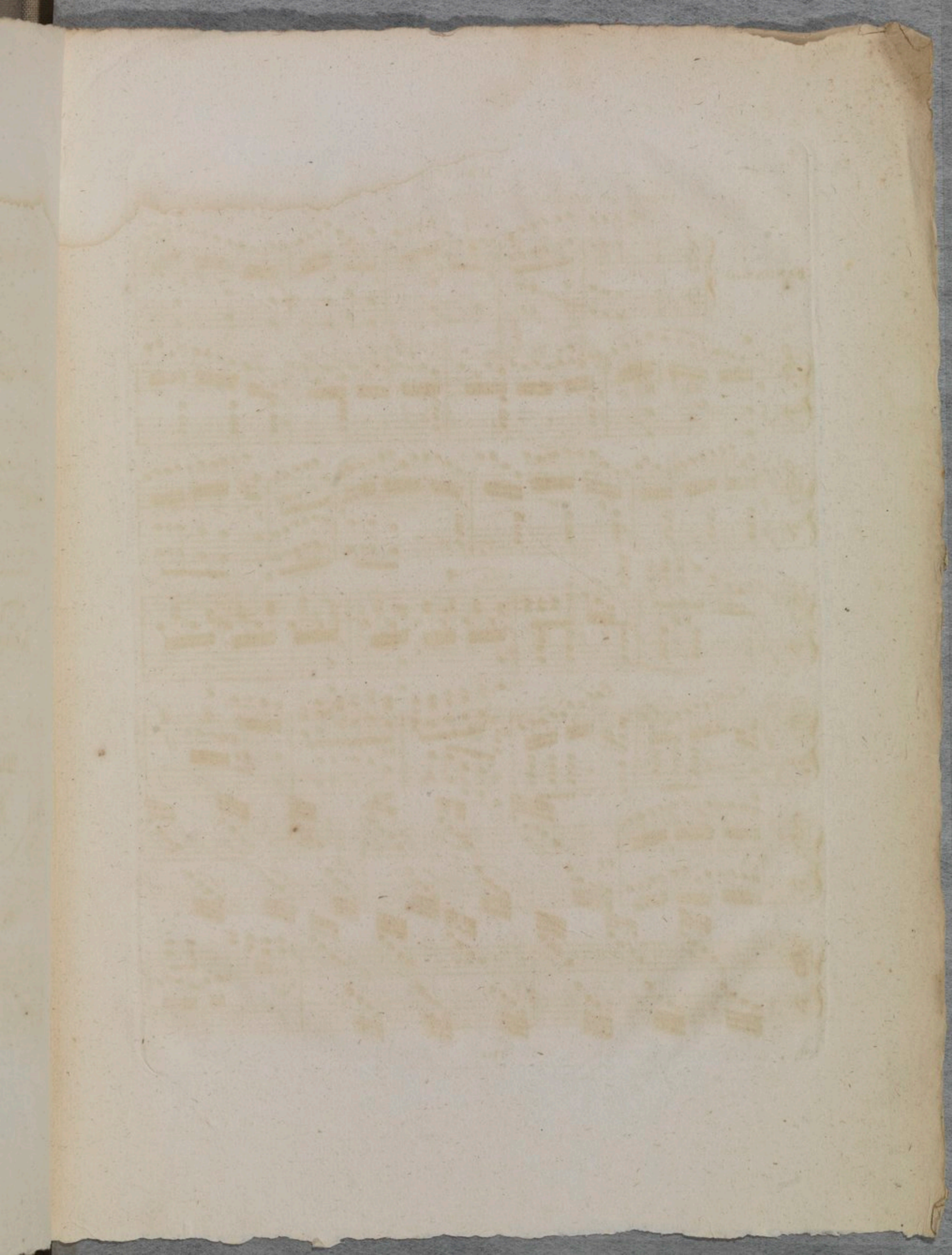

HARPE .

Andante con moto

FANDANGO.

HARPE

HARPE

Allegretto

1.^{ere} Vari.

pp

Adagio.

2.^{me} Vari.

sons harmonique

loco

har:

HARPE

sons harmo:

3.^{me} Vari. Bolero. Minore.

pp et toujours

ralentissant jusqu'au point d'orgue

4^{me} Var:

F

FF

F

F

HARPE

