IOLANTHE

INTERMEZZO

BY

W. C. Powell

.6.

LONDON, ENG.
CHAS. SHEARD & CO.

VICTOR KREMER CO.
PUBLISHERS
CHICAGO, ILL.

IOLANTHE

AN INTERMEZZO

W. C. POWELL

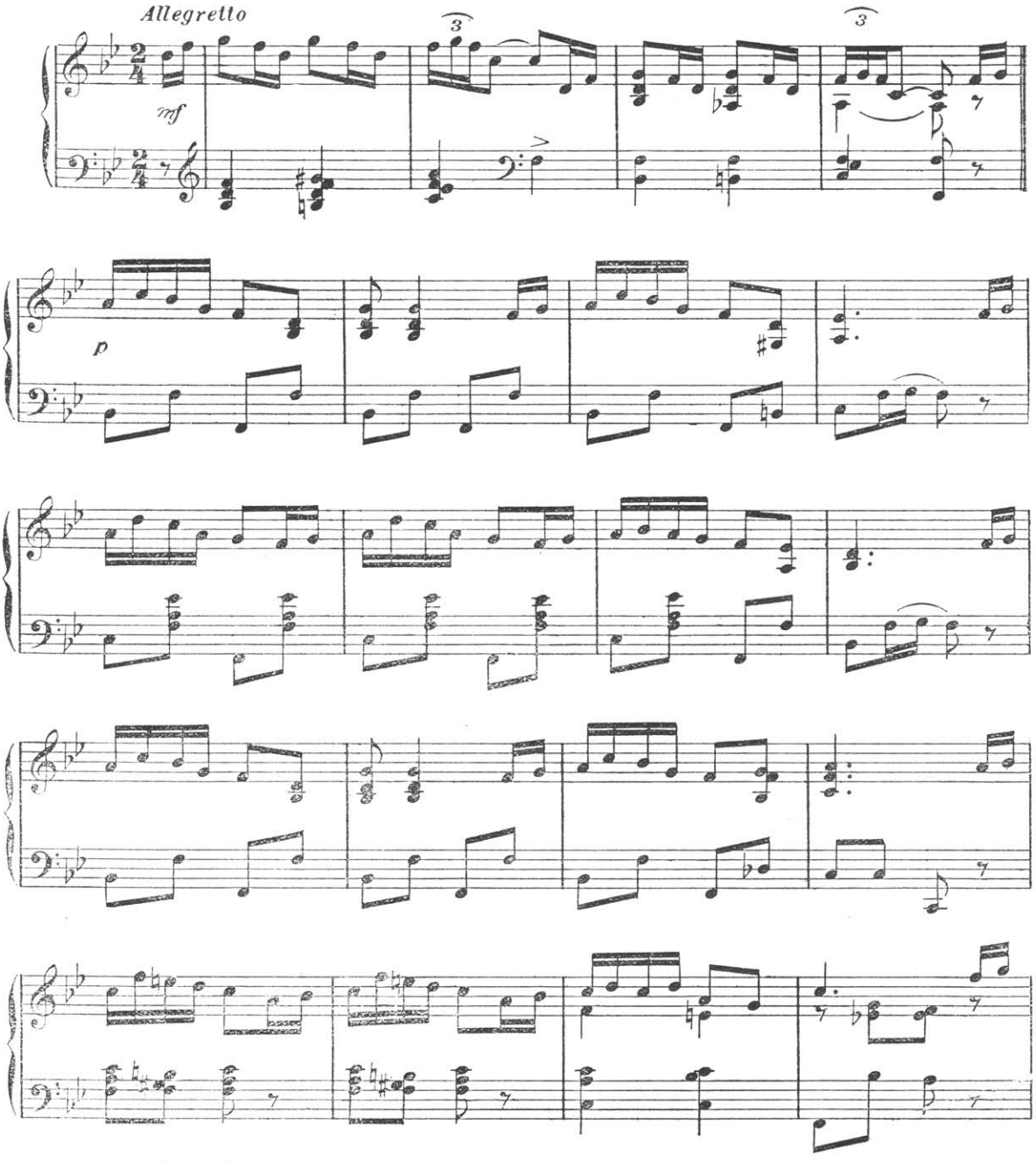

Copyright MCMIII by Victor Kremer Co. International copyright

FROM
THE CABLE COMPANY,
DEC 2 1904
New Orleans, La.

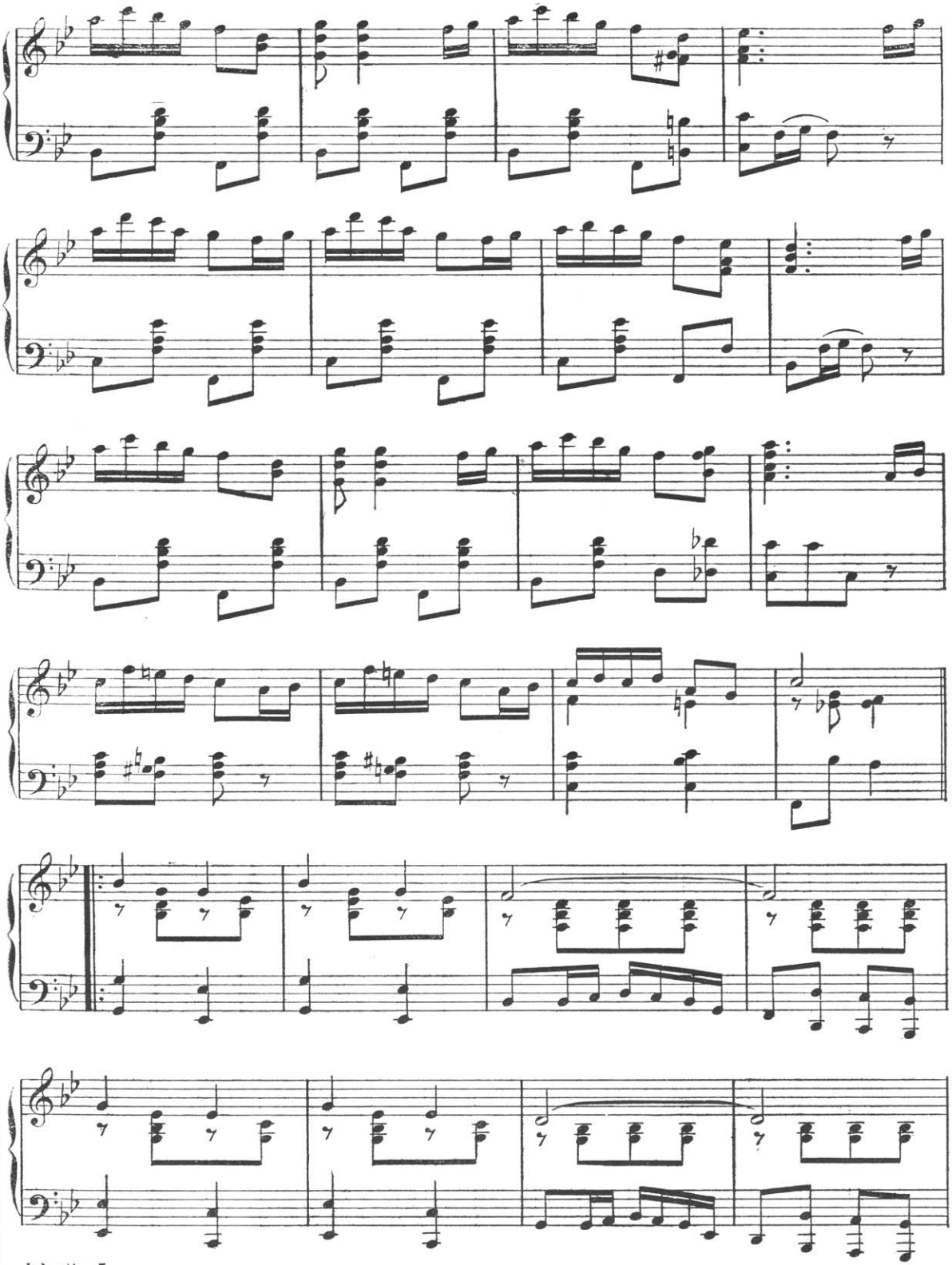

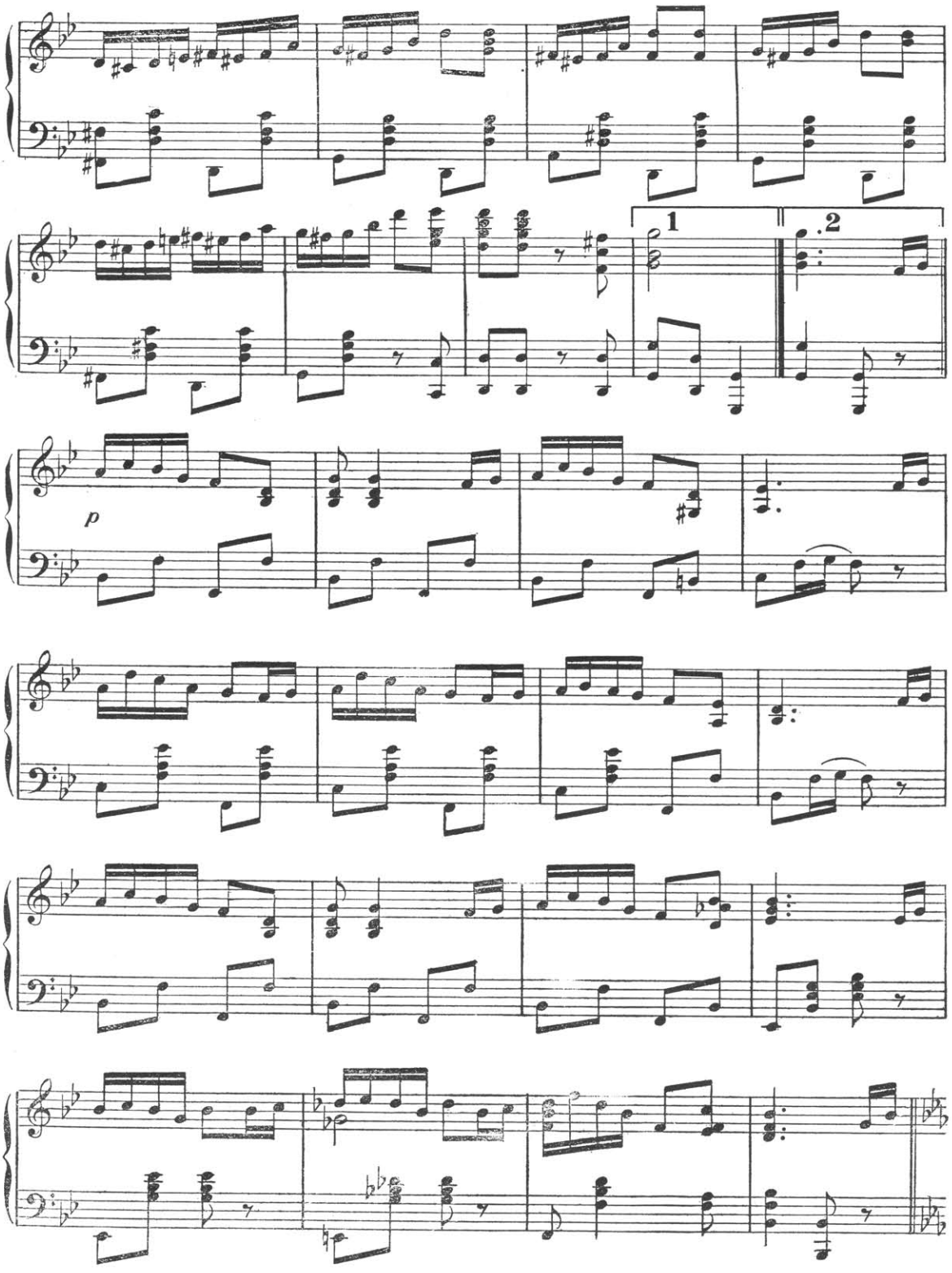
1
2
p

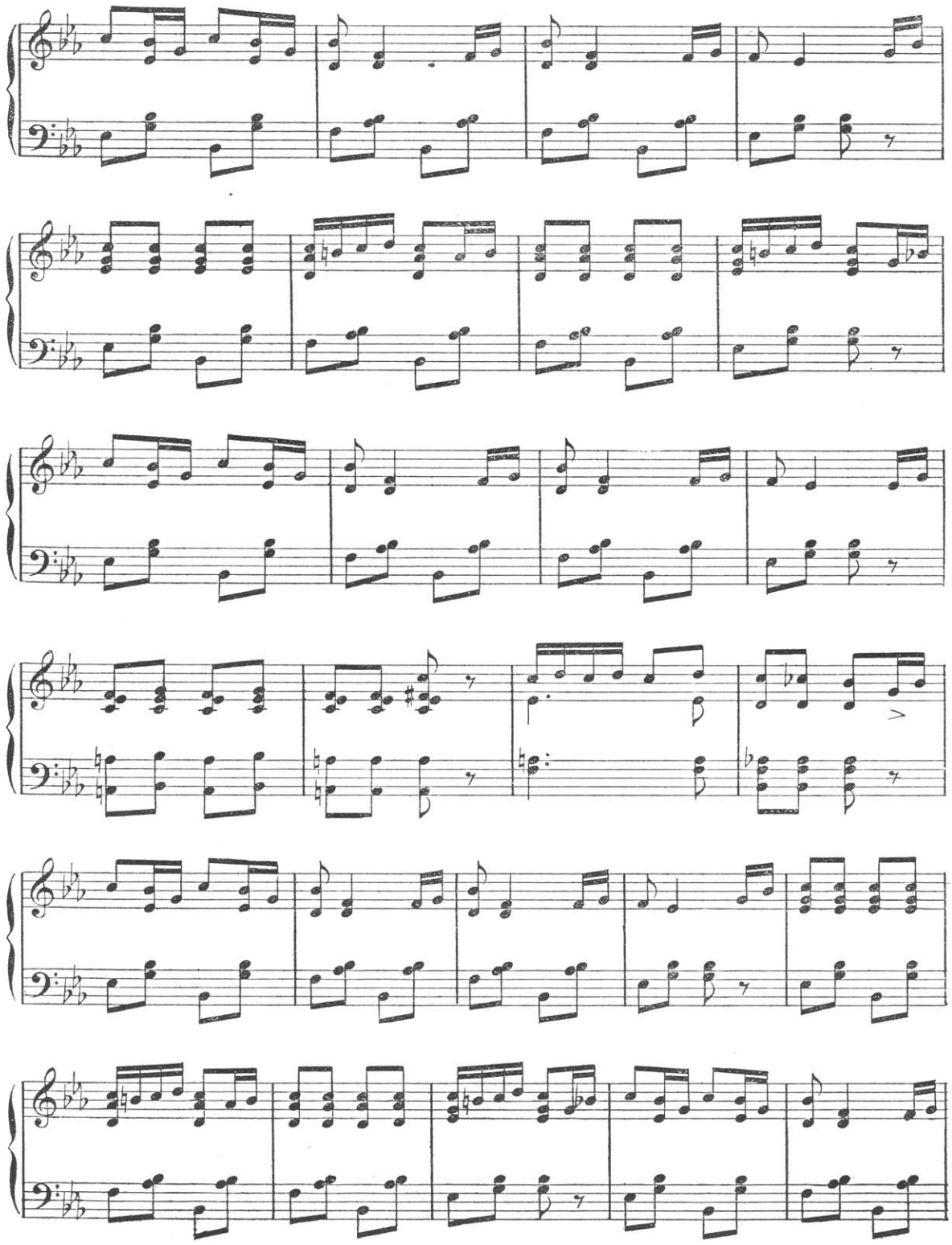

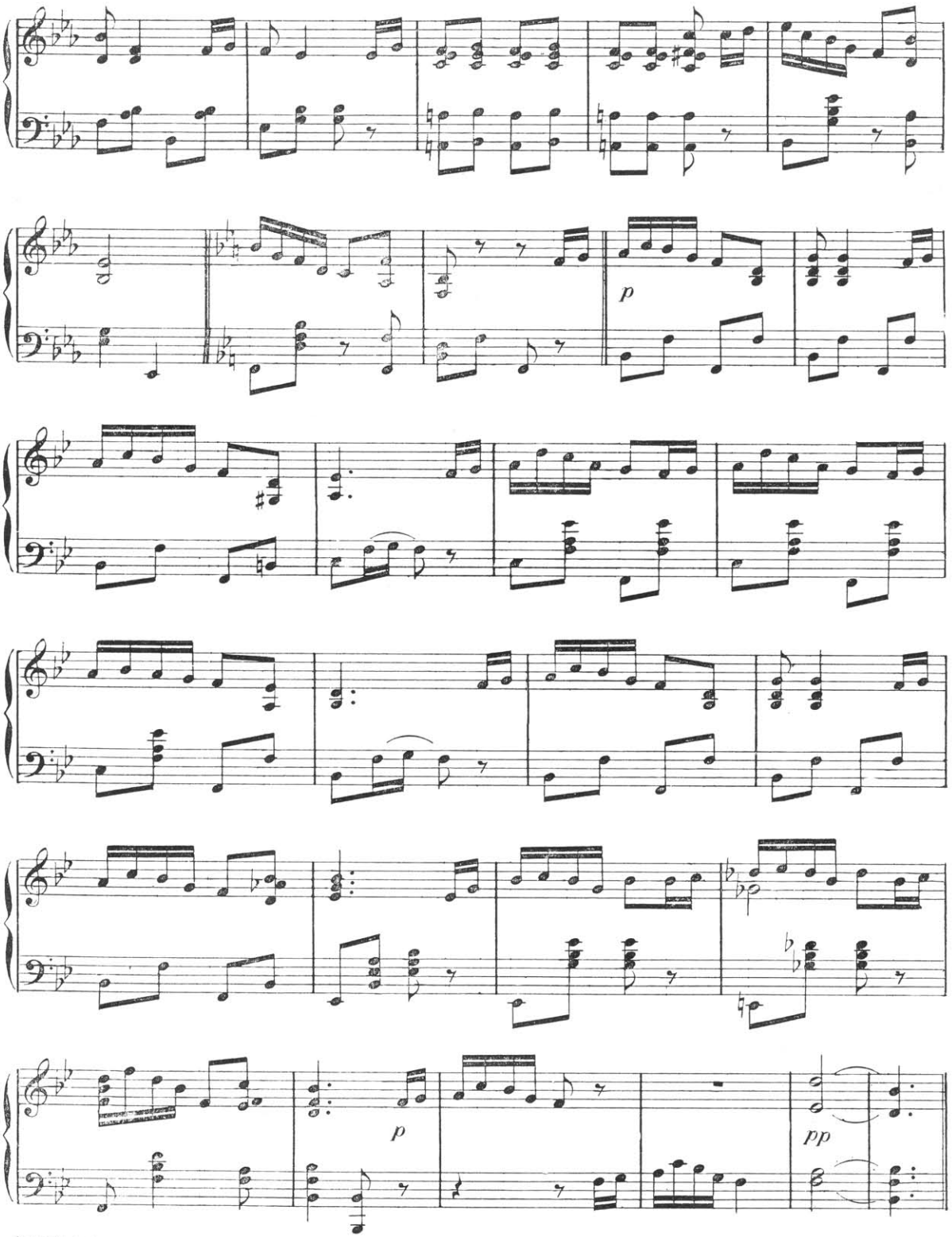
p
p
pp

You are always wanting new piano pieces if they are good. Here is a group—all good. We vouch for it.

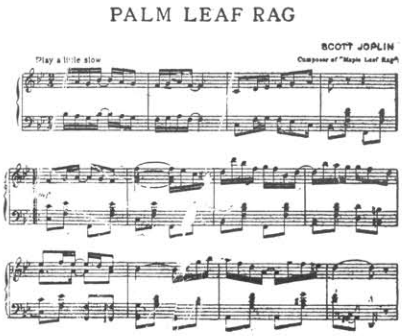

PALM LEAF RAG

A Rag—and we call your attention to the fact that it was written by Scott Joplin which alone puts it at the 100 mark; but "Palm Leaf" is the best of this able rag-time writer's compositions.

Northern Lights Waltz

This Waltz has the requisite rythm to make it popular in the ball room.

YOU { Will like it. Must have it. Will play it.

IT { Swings. Carries you. Is pretty.

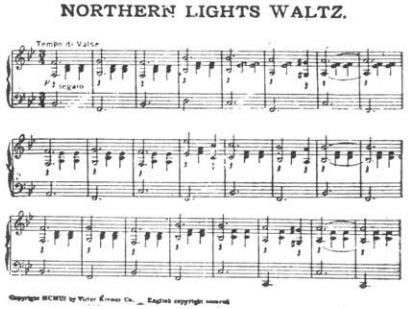

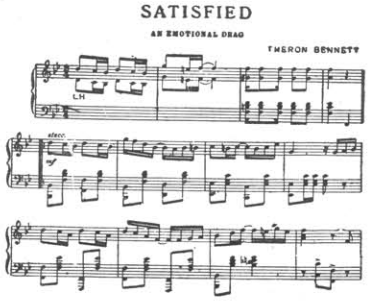

SATISFIED

Theron C. Bennett, the young composer, has the rag-time shuffle in his very soul.

This emotional drag has the essence of the epithet emotional. No music "lover" can sit still when it is being played. Try it, if you don't believe it.

St. Louis Tickle

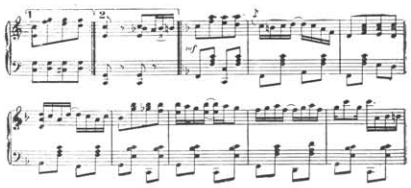

Ragtime pure and simple.

Try the Thematic over and

you'll agree "it has the goods"

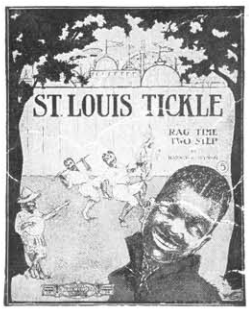

For sale at all Music Stores at half price.

Music Publishers **VICTOR KREMER CO.** Chicago, Ill.