

FLUTE SONATA IN G MAJOR

by

George Frideric Handel (1685-1759)

HWV 363b

Adagio

4 3 6 6 6 6 6 6 6 6 5 4 3 6 6 5 4 3 6

FLUTE

Engraving by:
Joseph L. Wilson, Jr
409 Woodland Road
Covington, VA 24426
Using Lilypond software

Source file:
https://ks4.imslp.net/files/imglnks/usimg/c/cb/IMSLP303320-PMLP334391-Handel,_Georg_Friedrich-HHA_Serie_IV_Band_3_05_HWV_363b_scan.pdf

Flute Sonata in G Major, HWV 363b

Flute

George Frideric Handel (1685-1759)

I. Adagio

Op. 5, No. 1

Adagio

4

7

11

II. Allegro

Op. 5, No. 1

Allegro

4

7

10

13

17

Flute

20

23

26

29

33

36

39

42

45

48

51

4
III. Adagio

Flute

Op. 5, No. 1

Adagio

IV. Bourée

Op. 5, No. 1

Bourée

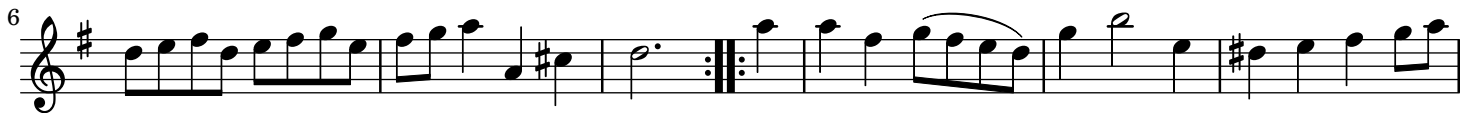

V. Menuetto

Op. 5, No. 1

Menuetto

